CARLISLE FUNERAL HOME Inc.

701 Hospital Drive (27886) Tel. 823-0211

Black & Decker®

Manufacturers of Quality Power Tools
For Home and Industry

3301 Main St Tarboro, N C (27886)

Tel. Tarboro 823-6011 Rocky Mount 446-2881

"Your Local Friendly Bank"

A FULL SERVICE BANK

Edgecombe Bank & Trust Co.

Established 1942

318 Main St. 27886	Dial 823-6101
North Tarboro Branch, 1717 N. Main St.	823-6101
West Tarboro Branch Howard Avenue and Western Boulevard	823-6101
Oak City Branch, Oak City, N.C.	798-5061
Fountain Branch, Fountain, N.C.	749-2221
Farmville Branch, Intersection Hwy. 264 and Fields St.	753-5366

Member Federal Deposit Insurance Corp.

NCNB

A Full Service Bank - Every Financial Service

Cor. Main and St. James Sts., P.O. Box 1179 (27886)
Branch 100 E. Hope Lodge St. Telephones both locations 823-6131

Member Federal Reserve System • Federal Deposit Insurance Corporation

True Value HARDWARE STORE

MARROW — PITT HARDWARE CO., INC.

Serving Tarboro and Surrounding Area Since 1913

305 Main St., 27886 Dial 823-3127

C. E. PUTNAM AGENCY, Inc.

INSURANCE — REAL ESTATE AND RENTALS
ESTABLISHED 1934

101 E. Church St. P.O. Box 1233 (27886) Dial 823-2411

STATE HWY. 258 NORTH P.O. BOX 417 (27886)

EMPIRE ROOFING CO.

TEL. 823-6715 RES. TEL. 823-8939

TARBORO SAVINGS & LOAN ASSOCIATION
ESTABLISHED 1905
SAVINGS INSURED UP TO $40,000.00
501 MAIN ST. COR. CHURCH ST. (27886) Tel. 823-3116

GENERAL INSURANCE — REALTORS
DIAL 919 - 823-6181
501 MAIN ST. CORNER CHURCH ST. (27886)
BARNHART AGENCY, INC.

THE LIBRARY OF THE
UNIVERSITY OF
NORTH CAROLINA
AT CHAPEL HILL

THE COLLECTION OF
NORTH CAROLINIANA

C971.33
T17h
1979

A

R EVERYBODY SINCE 1872

Years of Service

ARK & SONS

ORPORATED

Farm Supply Store

R HARDWARE NEEDS"

L APPLIANCES
M SUPPLIES

Tel. 823-4136
Fertilizer Department 1600 W. St. James St. Tel. 823-6121

DEPARTMENT STORE

Men's Clothing
Ladies', Misses' and Children's Clothing
Shoes-Gloves-Costume Jewelry-Bags
Cosmetics — Hosiery-Watches
Piece Goods
Gifts — Home Furnishings
Luggage

Office and Store
407-417 Main St. (27886) Tel. 823-2101

EVERYTHING FOR EVERYBODY SINCE 1872

Over 100 Years of Service

W. S. CLARK & SONS

INCORPORATED

B

FOR PRODUCTIVE SALES LEADS

Select and sell from your

CITY DIRECTORY

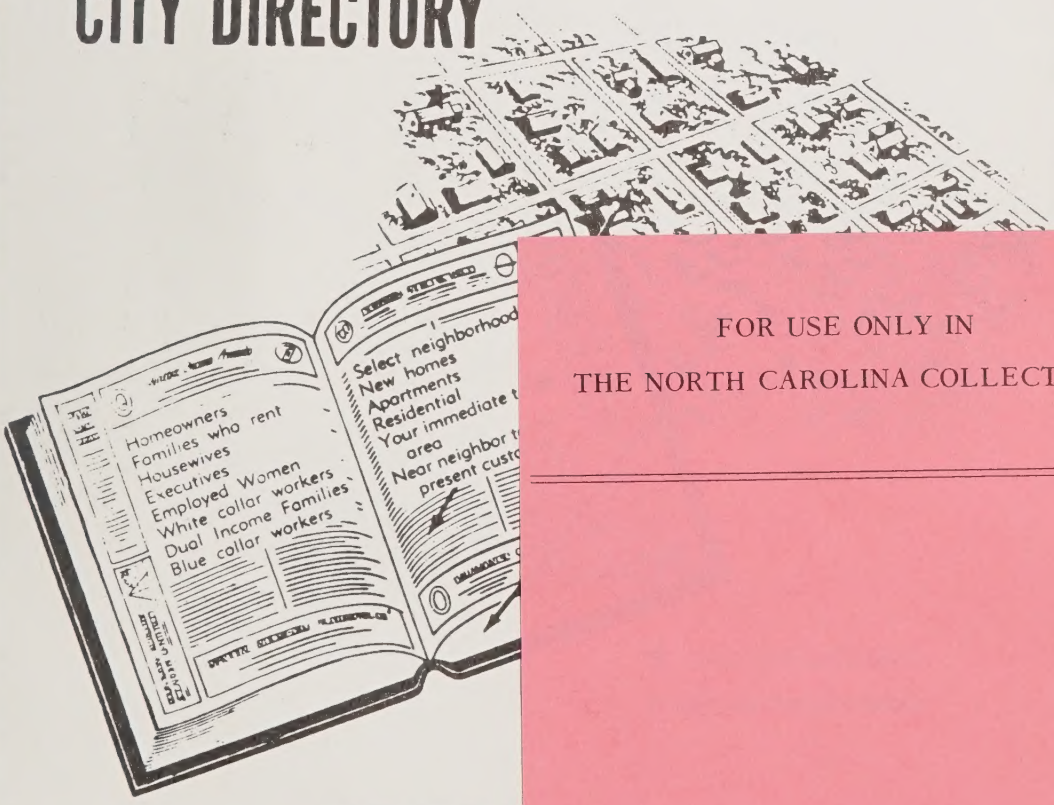

WE WRO

FOR USE ONLY IN
THE NORTH CAROLINA COLLECTION

WHAT KIND OF PEOPLE DO YOU WANT TO SELL?

Homeowners
Families who rent
Housewives
Executives
Employed Women
White collar workers
Dual Income Families
Blue collar workers

WHERE ARE THEY LOCATED?

Select neighborhood
New homes
Apartments
Residential
Your immediate trade area
Near neighbor to your present customer

HOW AND WHERE WILL YOU CONTACT THEM?

Mail
Telephone
Personal interview
At home or at office

USE THE CITY DIRECTORY FOR PRODUCTIVE SALES LEADS!

1979 TARBORO

(EDGECOMBE COUNTY, N.C.)

CITY DIRECTORY

Including: Princeville

Also Included

EDGECOMBE COUNTY RURAL RESIDENTS DIRECTORY

Your New City Directory contains 4 major directories in one volume

1 Buyers' Guide and Classified Business Directory

2 Alphabetical Directory

3 Street Directory of Householders and Businesses

4 Numerical Telephone Directory

AREA CODE 919

PRICE $60.00

A Library Of Out Of Town City Directories Available At Chamber of Commerce

HILL DIRECTORY COMPANY
PUBLISHERS
2910 W. Clay Street • P.O. Box 27546 • Richmond, Va. 23261
Tel. (804) 359-6001

Since R·L·POLK & CO· 1870

PUBLISHERS NOTE

This directory contains public information gathered by an actual door-to-door canvass and is compiled in a way to insure maximum accuracy.

The publishers cannot and do not guarantee the correctness of all information furnished them nor the complete absence of errors or omissions, hence no responsibility for same can be or is assumed.

The publishers earnestly request the bringing to their attention of any inaccuracy so that it may be corrected in the next edition of the Directory.

INTRODUCTION
AND
GENERAL INDEX

HILL DIRECTORY COMPANY, publishers of Southeastern Directories, present to subscribers and the general public, this, the latest edition of the Tarboro City Directory. (In all, the HILL DIRECTORY COMPANY and its affiliated Companies publish more than 1,400 city and suburban Directories).

Confidence in the growth of Tarboro's industry, population and wealth, and in the advancement of its civic and social activities, will be maintained as sections of this Directory are consulted, for the Directory is a mirror truly reflecting Tarboro to the world.

The enviable position occupied by HILL'S Directories in the estimation of the public, has been established by rendering the best in Directory service. With an unrivaled organization, and having had the courteous and hearty cooperation of the business and professional people and residents, the publishers feel that the result of their labors will meet with the approval of every user, and that the Tarboro City Directory will fulfill its mission as a source of authentic information pertaining to the community.

Four Major Departments

The four major departments are arranged in the following order:

I. THE BUYERS' GUIDE constitutes the first major department of the Directory, printed on yellow paper. In the first section of this department, grouped under appropriate headings, are included the advertisements and business cards of firms and individuals desiring to make a complete presentation of their products or services. Following this is the Classified Business Section, which embraces a list of the names and addresses of all business and professional concerns of the community, arranged in alphabetical order under appropriate headings-a catalog of all the activities of the community. The Buyers' Guide represents reference advertising at its best, and merits the attention of all buyers and sellers seeking sources of supply or markets for goods. In a busy and diversified community like Tarboro, the necessity of having this kind of information up-to-date and always immediately available, is obvious. The City Directory is the common intermediary between buyer and seller, and plays an important role in the daily activities of the commercial, industrial and professional world.

II. THE ALPHABETICAL LIST OF NAMES of residents, business and professional concerns is the second major department, printed on white paper. This Directory aims to show the name, marital status, occupation and address of each adult resident of Tarboro, and the name, official personnel, nature and address of each firm and corporation in the community. A special feature of this section is the listing of telephone numbers.

III. THE DIRECTORY OF HOUSEHOLDERS, INCLUDING STREET AND AVENUE GUIDE, is the third major department, printed on green paper. In this section, the numbered streets are arranged in numerical order, followed by the named streets in alphabetical order; the numbers of the residences and business concerns are arranged in

842032

numerical order under the name of each street, and the names of the householders and concerns are placed opposite the numbers. The names of the intersecting streets appear at their respective crossing points on each street. Special features of this section are the designation of owner occupied homes, the listing of telephone numbers, new householder symbols and Zip Codes.

IV. THE NUMERICAL TELEPHONE DIRECTORY is the fourth major department, printed on blue paper.

This publication also contains an Edgecombe County Rural Residents Directory printed on white paper immediately following the Numerical Telephone Directory.

Community Publicity

The City Directory reflects the achievements and ambitions of the community, depicting in unbiased terms what it has to offer as a place of residence, as a business location, as a manufacturing site, and as an educational center. The publishers have placed copies of this issue of the City Directory in Directory Libraries, where they are readily available for free public reference, and serve as perpetual and reliable advertisements of Tarboro and vicinity.

The Tarboro Out-Of-Town City Directory Library

Through the courtesy of the publishers of the Tarboro City Directory, a Directory Library is maintained in the offices of the Tarboro Area Chamber of Commerce, Inc., for free reference by the general public. This is one of many Directory Libraries installed in cities and towns throughout the United States and Canada, through the courtesy of your publisher.

The publishers appreciatively acknowledge the recognition by those progressive business and professional people who have demonstrated their confidence in the City Directory as an advertising medium, with assurance that it will bring a commensurate return.

HILL DIRECTORY COMPANY,
Publishers

INDEX TO ADVERTISERS

PAGE NUMBERS BELOW REFER TO THE BUYERS' GUIDE SECTION

		Page
Abrams Bar-B-Q Inc & Family Restaurant		35
Armstrong Don Oldsmobile-Datsun Inc		5
Barnhart Agency Inc	front cover, left side lines, 23 and	33
Benton Furniture Co	right top lines and	18
Black & Decker Mfg Co	front cover and	30
Brown's Grocery		20
Carlisle Funeral Home Inc	front cover and	16
Carolina Office Equipment Co Inc	left side lines and	28
City Cab of Tarboro Inc	right top lines and	38
Clark W S & Sons Inc		A
Creech The Florist	right bottom lines and	15
Cross Country AMC/Jeep Inc	left top lines and	5
Daily Southerner The	right top lines and	27
Dunn Enterprises of Tarboro Inc	left bottom lines and	3
Earl's Generator Starter & Alternator Sales		38
Edgecombe Bank & Trust Co	front cover, left top lines, 8 and	9
Edgecombe Homestead & Loan Association	right side lines and	37
Empire Roofing Co	front cover and	36
Energy Contractors Inc	back cover and	22
Forbes Insurance & Realty Inc ERA	right side lines and	33
Forbes Insurance & Realty Inc		24
Hemby-Willoughby Mortuary Inc	back cover and	17
Henderson Lumber Co Inc Home Center	back lip margin and	11
Hicks George Chrysler-Plymouth Inc	right top lines and	4
Johnson's Plumbing Co		29
Knox Porter Nursery		27
Long Equipment Co	back cover	
Marrow-Pitt Hardware Co Inc	front cover, left top lines, 3 and	21
North Carolina National Bank	front cover and	10
Pilgrim Laundry & Dry Cleaners Inc	left side lines and	26
Putnam C E Agency Inc	front cover, 24 and	34
Radio Stations W C P S/W K T C		Z
Rawls & Winstead Auto Parts	right top lines and	6
Robert's Jewelry Co	right bottom lines and	25
Rocky Mount Toyota Inc		5
Runnymede Mills Inc	right bottom lines and	23
Shook Insurance Agency	left bottom lines and	25
Stripping Workshop The		20
Sun-Belt Exchange		34
Tar River Cable TV Inc	left top lines and	12
Tarboro Concrete & Building Supplies Inc		13
Tarboro Oil Co Inc	left top lines and	15
Tarboro Printing Co Inc	right top lines and	27
Tarboro Savings & Loan Association	front cover, left side lines and	37
Tarrytown Opticians		28
Thorne Tom Realty Co Gallery of Homes	backbone and	32
Travel Agency The		38
W C P S/W K T C Radio Stations		Z

Page
W & W Landscaping..... 25
West's Furniture & Appliance Co..... back cover and 19
Wiggins J T Contractors..... tabbed insert at beginning of Alphabetical
..... Section and 14

TARBORO

(Edgecombe County, North Carolina)

"THE FRIENDLY CITY"

(Courtesy Tarboro Area Chamber Of Commerce, Inc.)

Statistical Review

Form of Government-Council-Manager. Incorporated as a village, 1732; town, 1760.

Population-10,000 (1978 estimate).

Area-5 square miles.

Altitude-52.70 feet above sea level.

Climate-Mean annual temperature, 61 degrees F.; average annual rainfall, 47 inches.

Parks-4, with total of 40 acres, valued at $165,000.

Assessed Valuation-$117 million with $0.70 per $100 tax rate.

Bonded Debt-$4,705,000.

Banks-3.

Postal Receipts-$960,000 annually.

Telephones In Service-30,000 in Edgecombe County.

Churches-32, representing 11 denominations.

Building and Construction-Number of building permits issued 714, valued at $8,648,435 in 1977.

Real Estate-75% owned by occupants.

Industry-Textiles, toys, hosiery, Formica, lumber, food, farm machinery, communications, boat trailers, wire cable and tools.

Trade Area-Retail area has radius of 30 miles, and population of 52,000. Wholesale area has radius of 50 miles, and population of 60,000.

Newspapers-1 daily. 2 city papers carrier-delivered.

Radio Broadcasting Stations-(Coastal Plain Broadcasting Station). WCPS-AM and WKTC-FM.

Trade Street State Bank of N.C. 1819 (Tarboro Branch). The Bank is made of white sand brick.

TV Stations-No local station, but excellent reception from 3 stations, plus UHF Channel 12, Cable TV.

Motels-2, with total of 126 rooms.

Railroads-1, Seaboard Coast Line Railroad Co.

Bus Lines-Trailways Bus Line.

Highways-3: U.S. 64, 258; State 44.

Airports-1, at Rocky Mount, N.C. (municipal), 25 miles from Tarboro. Private airport at Tarboro.

Automobile Registrations-4,700.

Amusements-Largest auditorium in city seats 800 persons (auditorium). 1 moving-picture theatre, with total seating capacity of 500 persons. 2 golf courses, private golf course, swimming pools, ball park, 6 tennis courts, and hunting and fishing in nearby fields, streams, ponds; also, summer recreation programs, 2 boat ramps, 2 teen centers, 2 gymnasiums.

Hospitals-One with 160 beds, Tarboro Clinic and two nursing homes with 250 beds.

Education-6 public schools. Number of pupils in public schools, 3,450. Number of teachers in public schools, 189. Value of public school property, $1,500,000. Edgecombe Technical Center; 1 private school, grades 1 thru 12 Tarboro Edgecombe Academy.

Libraries-Edgecombe Memorial Library, 56,468 books. Operates two bookmobiles throughout the county. Circulation, 382,249 volumes.

City Statistics-Total street mileage, 43.81, with 34.65 miles paved. Number of water meters, 2,080; light meters, 4,470. Water, unlimited capacity, with daily average pumpage of treated water, 1,500,000 gallons; plant valued at $800,000. Water plant now being expanded. Fire department has 22 paid men, 20 volunteers, with 1 station and 7 pieces of motor equipment. Value of fire department property, $277,000. Police department has 22 men plus 6 school guards, with 1 station and 6 pieces of motor equipment.

General Review

Edgecombe County, assessed valuation $625 million. Rate $0.70 per $100. Total County debt $6,500,000 (June 30, 1978).

Tarboro, county seat of Edgecombe County, is located in the coastal plain section of North Carolina, in the center of one of the State's finest agricultural areas, producing tobacco, cotton, peanuts, corn and feedstuffs. Located within the town zoning area are 13 manufacturing plants employing a total of approximately 5,700 people. Eight of these plants manufacture a variety of woven and knitted textile products; others produce plastic toys, communication cable, farm machinery, power tools and wall laminates. Native labor is employed in the Tarboro plants and employee-manager relationship has been noted for smoothness of operation and good will.

Tarboro is the home of Carolina Telephone and Telegraph Company, which serves about 100 municipalities in eastern North Carolina.

Incorporated in 1760, Tarboro has shown steady progress in growth. The retail business section, with its modern stores and progressive merchants, is one of the finest in the south for any city of comparable size. A wide selection of merchandise is offered in the stores and the local citizen can fulfill all his needs right at home.

In addition to its diversified industry, Tarboro is a very important tobacco market. Six large, modern auction warehouses handle the leaf sales and buyers representing all domestic and foreign companies are on hand for the auctions. For the past several years, Tarboro has shown a gratifying increase in the number of pounds sold each year and is rapidly becoming one of the best markets in the Bright Leaf Tobacco Belt. Production and marketing of cotton and peanuts have also played a very important part in the city's growth.

Tarboro High School

Tarboro boasts a modern hospital, the modern Edgecombe General Hospital, completed in 1959. The health of a community plays a vital part in the stability and progress, not only of the community itself, but of the nation as a whole, and Tarboro is fortunate in having a fully-equipped hospital with their well-trained staff. They serve patients from a wide radius, and the doctors who practice in the hospital are considered among the finest in the State.

Tarboro operates its own electric distribution system, furnishing an ample supply of power purchased from Virginia Electric & Power Co., both for industry and home needs. The profits derived from the Municipal Light and Power System have contributed towards keeping the city in excellent financial condition, with a low bonded debt and a low tax rate. The city also has a modern water purification plant which was built during the mid-thirties, with an addition added in 1958. This plant is large and modern in every respect, and is adequately equipped to take care of the city's present and future needs.

Tarboro is served by a network of well-paved roads which include U.S. Highways 64 and 258. The Seaboard Coast Line Railroad Company serves the city and offers excellent connections to all parts of the country. Excellent bus connections are available to all parts of the State.

The Town of Tarboro operates a recreation department under a full-time director, Mr. Brent Braswell and his staff. The department directs numerous programs for people ranging from small fry to senior citizens. They cover a wide variety of athletic and cultural activities.

Long Manufacturing Co. Inc.

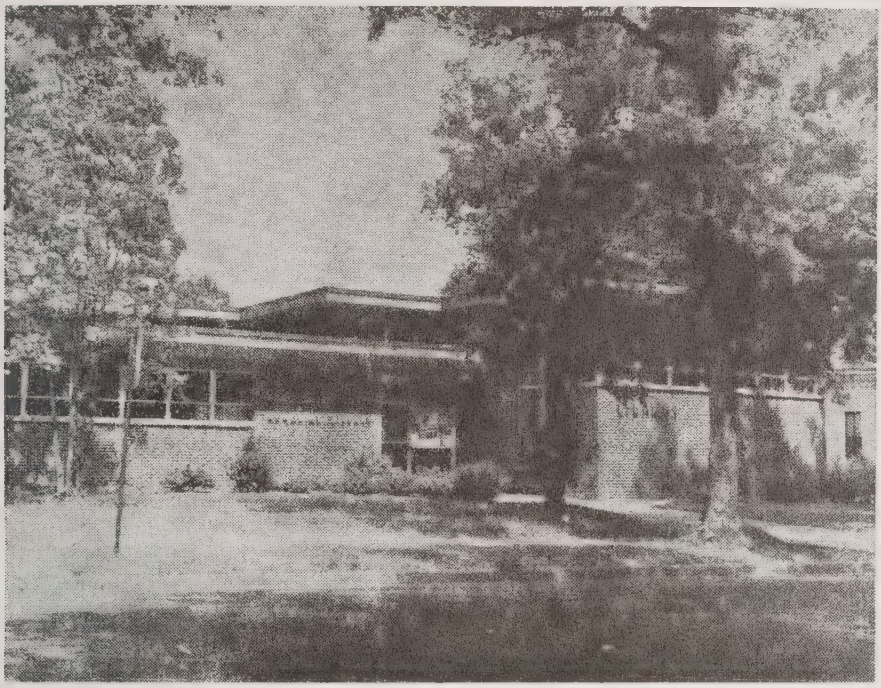

Edgecombe Memorial Library

The Municipal Swimming Pool in Tarboro is one of the finest in the South. Tarboro citizens can well be proud of this splendid outdoor pool which is open day and night to swimmers of all ages. Year after year, Tarboro has produced outstanding swimming teams which have won more than their share of trophies and records in swimming meets both at home and throughout the East, Midwest and Deep South. The Tarboro pool has paid great dividends in health, safety and teamwork for the youth of Tarboro, and has been an important addition to the recreation.

Tarboro Swimming Pool

The town owns 40 acres in parks plus 80 acres of school property used for recreation purposes. Its facilities also include a municipal stadium (3.5 acres) where High School, Pony League and American League baseball is played. Also 2 boat ramps on the Tar River and 7 public tennis courts. The town operates 2 parks (68 acres), Clark Memorial Park and City Park. They offer playgrounds, lighted softball and baseball fields, senior citizens' area, picnic shelters and open spaces, and three mini-parks are under development.

The Tarboro High School Stadium, completed in 1974, seats 3,000, has a six-lane rubberized asphalt track, fine restroom facilities, and has a new ticket booth-concession stand.

Tarboro also operates two teen centers, Panola Teen Center and the Wilson Teen Center. Panola Teen Center is open to teenagers on Friday and Saturday nights during the school year and during the summer it is open five days a week 10 - 12 and 2 - 5. Wilson Teen Center is open to teenagers on Friday and Saturday nights during the school year and during the summer it is open five days a week from 1 - 5.

Of special interest to the visitor is the Town Common which is one of the most beautiful parks in the State. Its massive oak trees have afforded shade for generations and it is a favorite gathering place for children and grown ups. Visitors will also want to see the trees growing in the Calvary Episcopal church yard, including a cork tree, brought from every continent of the world.

Tarboreans are proud of the Common, the only Common south of Boston, a tract of land situated in the heart of the city, where stately oaks and flowering dogwood trees make it a place of beauty.

Adjoining Tarboro on the south is the Town of Princeville. Princeville was incorporated in 1885.

Edgecombe County was formed in 1732. Bounded by Halifax, Martin, Nash, Pitt and Wilson counties, it is in the center of the Bright Leaf Tobacco belt of the Carolina Coastal Plain. Within its borders are five hundred and fifteen square miles of rich agricultural land which produce tobacco, peanuts and cotton in great quantity. The sandy

loam of Edgecombe County is ideal for the raising of flue cured tobacco. This valuable crop is grown in all parts of the county and contributes materially to the wealth of this section. Plant disease is rare, and the better grades of tobacco predominate. Ranking sixth in the state in value of crops and livestock, Edgecomb County depends largely on the soil to maintain a relatively high per capita worth. Of the county population, over fifty-two thousand, about seventy percent, are engaged in agriculture and the raising of livestock.

Town Common

The Social and civic life of Tarboro is active and very progressive with 17 civic and cultural clubs. The Hilma Country club and American Legion hut are constantly in use. The Tarboro Moose Lodge and Tarboro Jaycees are ever-growing fraternal organizations.

The county is noted for its hunting and fishing. The Tar River and various feeder streams are good especially for striped bass. Bird hunting in season is a ranking sport. The Tar is active with outboard motor boats and the river feeds into Pamlico Sound. Various communities throughout the County offer recreational facilities in the form of ball parks, fishing facilities, etc.

Established in 1922, the library now has 56,468 volumes. Main Library and two bookmobiles with combined staff of eight to serve the entire county. Services include: reference and advisory assistance; clipping file on local and North Carolina topics; back issues of magazines; art exhibits; recordings for loan; meeting room for group use; films on loan through State agency; Story Hour month of June. Open 10-6 Monday through Friday; 10-2 Saturday.

Tarboro has an active Planning Board and Zoning Commission. The town and its vicinity are carefully zoned and the town has a long range development plan.

In conjunction with Edgecombe County, the town helps support a non-profit Industrial Development Organization which has successfully added to the town's industrial growth.

A newly formed Historical Society has established a museum for permanent housing of many valuable collections relating to the rich history of Tarboro and Edgecombe County.

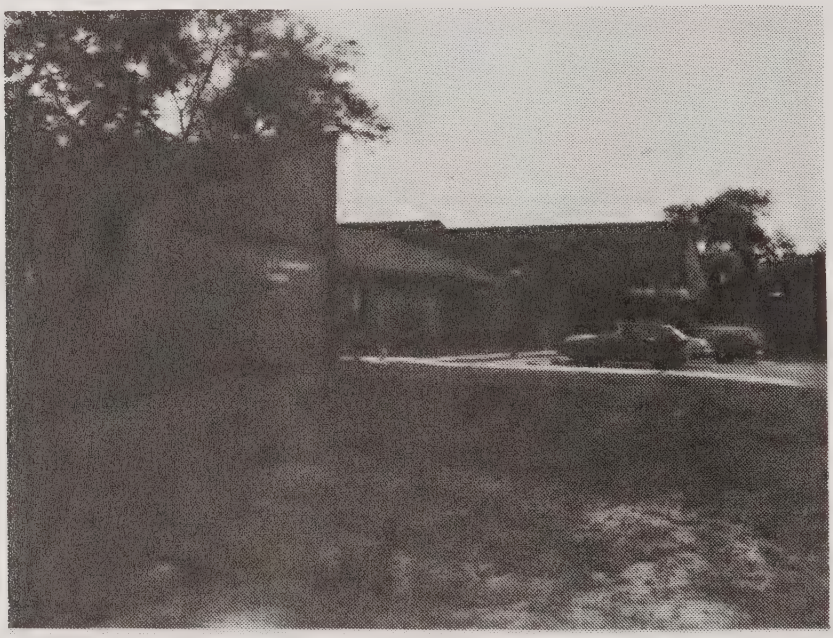

E. L. ROBERSON CENTER is a multipurpose center, sponsored and maintained by the Town of Tarboro's Recreation Department. The Roberson Center provides the older person with the opportunity to continue his active and productive life through a constantly expanding program of educational, cultural and recreational community activities and services.

CAROLINA TELEPHONE AND TELEGRAPH COMPANY

Organized in January, 1900, with home office in Tarboro. Our facilities extend into 38 counties of Eastern Carolina, and have 114 dial exchanges; also customer dialing of long distance calls is provided in 96 exchanges. Fayetteville is the largest exchange. The plant investment exceeds $595 million. Approximately 500 of the company's 4,400 employees are located in Tarboro.

Tarboro Concrete & Building Supplies, Inc., located on Highway 64 east of Tarboro, is engaged in the manufacturing of concrete and solite masonry block and ready-mixed concrete.

This company, founded over 20 years ago, has shown steady growth and presently employs in excess of 30 men. Block production exceeds 6,000 masonry units a day. The company operates a modern fleet of block and ready-mix trucks equipped with automatic loading and unloading equipment.

A complete modernization of production facilities including the installation of a material handling system and a ready-mix batch plant in 1965 has placed Tarboro Concrete & Building Supplies, Inc. among the leading concrete products manufacturers in Eastern North Carolina.

FOUNDING DATES OF TOWNS IN EDGECOMBE COUNTY AND ORIGIN OF NAMES

Macclesfield - 1901 - Named for Maccelsfield, England from which came the ancestors of Henry Clark Bridgers, founder of East Carolina Railroad. ALT. 100.

Tarboro Concrete & Building Supplies Inc.

Edgecombe County Memorial Library

Pinetops - 1903 - Named by Henry Clark Bridgers founder of East Carolina Railroad. Bridgers noticed that he could see only the tops of pine trees from the train here. ALT. 100.

Rocky Mount - 1867 - Established 1816, Incorporated 1867, Named for Rocky Mounds and ledges on the site near falls of the Tar River. ALT. 121.

Sharpsburg - 1883 - Named after John Jay Sharp. ALT. 143.

Speed - 1901 - Named for E. T. Speed.

Tarboro - 1760 - Established 1732, Incorporated 1760. Named for Tar River. ALT. 58.

Princeville - 1885 - Established 1865, Incorporated 1885. Named for Turner Prince. Settled by former slaves and called Freedom Hill. ALT. 58.

Whitakers - 1872 - Established 1840, Incorporated 1872. Named for Richard and Henry Whitakers who supplied wood when the Railroad was built. Called Mayonia for approximately 3 months. ALT. 134.

Battleboro - 1872 - Had its origin about 1840 as a railroad depot in a rich agricultural area. The station was named for James and Joseph Battle. ALT. 131.

Conetoe - 1887 - Known earlier as Warner Station; named for nearby Conetoe Creek. ALT. 49.

Leggett - 1893 - Town in Edgecombe County, Incorporated 1893, reincorporated 1925.

TOWNS IN EDGECOMBE COUNTY

Lawrence* - Known as Killquick as early as 1837, the name by which it was chartered in 1883. Laid off in an area ½ mile square from Richard Gatlin's big new store. Named changed to Hickory Hill in 1883; to Lawrence in 1889. Original Killquick Charter repealed in 1893; chartered as Lawrence in 1901 but long inactive in municipal affairs.

Old Sparta* - Incorporated as Sparta 1876; re-incorporated as Old Sparta 1903. No longer active in municipal affairs.

St. Lewis* - Incorporated 1895, not active in municipal affairs. Named for Postmaster John I. Lewis.

Kingsboro* - Community in Edgecombe County. ALT. 113.

Edgecombe County - Formed in 1741 from Bertie County. Named for Richard Edgecombe.

Source: The North Carolina Gazelteer by William S. Powell UNC Press 1968 pp. 12-30.

History of Edgecombe County, North Carolina, J. Kelly Turner and Jno L. Bridgers, Raleigh, NC 1920.

*Unincorporated.

Tarboro, Edgecombe County, North Carolina

Although it is generally agreed that the area around Tarboro was settled by 1733, Moseley's map of that year shows only Tuskeruro Indians. A settlement is shown on Mallard (Town) Creek is Ucoherent, King Blount's Town, now Old Sparta. Tarrburg, as it was called on maps of 1770-75, was constituted November 30, 1760 as Tarborough by the Governor and his Council. In September of that year, Joseph and Esther Howell deeded 150 acres of their property, except the land whereon they lived and a small graveyard, to

the Reverend James Moir, Lawrence Toole, Merchant, Captains Aquilla Sugg and Elisha Battle, and Benjamin Hart, Esquire, for five shillings and one pepper corn. These men, as Commissioners, were to lay out a town with lots of not more than one-half acre, streets not wider than eighty feet, with twelve lots and a fifty-acre common set aside for public use. Lots were to be sold for two pounds and turned over to the Howells, who never received full return, for not all of the 109 lots sold and some not at the 40 shilling price. Tarboro has been the county seat of Edgecombe since its founding. The State legislature met here once in 1787. Tarboro, as it was called in 1833 maps, has continued to maintain a position of importance in Eastern North Carolina, being always ready to adopt the new, but slow to forsake the old. It ventured early into manufacturing, though agriculture has long been its backbone. It prospered, and in the 1850's, its citizens were calling it Tawboro. By whatever name, it takes it from the Tar River, on the origin of which there is no general agreement. Most support tar for the tar products once produced. Many hold that it is an Indian word tau, meaning "river of health". A few claim Taw after the river in Devonshire, England.

As to time, size and architecture, buildings in Tarboro closely follow those of the County, from which it is inseparable. A few eighteenth century examples, more early ninteenth and many fine mid-nineteenth century exist. The remarkable number of old homes which surfive today, by and large, have not been restored. They have been maintained and lived and worked in; even those which have been restored have been restored for use, not for the sake of restoration. We have a proud heritage and it is the goal of this Society to try to preserve it.

Through the years, our town has been noted in press and private letters for its beauty, charm and hospitality. It has often been referred to as stately by its delighted visitors. We welcome industrialization and modernization, but let us strive to keep these changes going along the excellent lines they have been following, preserving that which is good but ever ready to bring new blood into the old body corporate.

General Review

Tarboro, county seat of Edgecombe County, is located in the coastal plain section of North Carolina, in the center of one of the State's finest agricultural areas, producing tobacco, cotton, peanuts, corn and feedstuffs. Located within the town limits is a farm machinery manufacturer employing 1,000. The industries include cotton, toys, lumber, knitting, feed and grain. Tarboro, the home of Carolina Telephone and Telegraph Company, which serves about 100 municipalities in eastern North Carolina.

Incorporated in 1760, Tarboro has shown steady progress in growth. The retail business section, with its modern stores and progressive merchants, is one of the finest in the south for any city of comparable size. A wide selection of merchandise is offered in stores and the local citizen can fulfill all his needs right at home.

Tarboro has a healthy diversification of industry which insures its continued growth and propserity. Located here and four large textile mills, two hosiery mills, an agricultural machinery manufacturer, a peanut processing plant, large plastic toy manufacturer, a power tool manufacturing plant and a communications cable plant. Native labor is employed in the Tarboro plants and employee-manager relationship has been noted for smoothness of operation and good will.

EDGECOMBE COUNTY

Tarboro

Most of the progress in Tarboro is related to community projects. Two separate recreational buildings were completed in November, 1976 at a cost of approximately $700,000. Each includes gymnasiums and other facilities. A $975,000 Community Development Fund was allocated to housing and other community projects which are underway. This will include a courthouse mall. $400,000 of discretionary funds are being used to construct a Senior Citizen building.

The Army Engineers completed and submitted a much-needed Flood Plain Report. 50 housing units for senior citizens were completed in the Hendricks Park urban renewal area.

The Town granted a franchise for cable television and construction is underway. A new 150-bed nursing and rest home is nearing completion. North Carolina National Bank has another branch facility under construction and various retail facilities have been erected or expanded. Another addition to Edgecombe General Hospital is being completed.

Pinetops

Boxmakers, Inc. has started construction of a new industrial plant. Restoration of the old Town Hall in colonial style architecture completed. Completed conversion of old railroad station into excellent Town Hall facility. Completed major expansion of water and sewer system. Land purchased and plans made for construction of new consolidated high school in the Pinetops area.

Whitakers

A major achievements was reconstruction of a building to house a modern Community Health Center operated by Edgecombe General Hospital to serve the Whitakers area of the county.

Leggett

In November dedicated the new modern North Edgecombe High School. Established a new Town Hall and expanded fire department equipment. Completed a Community Water System serving Leggett and surrounding areas.

County General

County Commissioners approved plans for a new County Administration building and called for bids.

A BRIEF HISTORY OF THE ORIGIN AND FORMATION OF EDGECOMBE COUNTY

The people of Edgecombe County have shared an exciting, colorful and rich history throughout the past 255 years. The earliest attempt to form a settlement was made by a group of Virginians prior to 1720. This effort failed because of the destruction and torture from the hands of the Tuscarora and Cotechney Indians who occupied this territory. In 1720, a fort of protection was built on the Tar River.

The mouth of Town Creek marked the beginning of the settlement in 1720. In 1722, the present vicinity of Tarboro was settled by a small party of young Virginians, and by 1723, there were 20 families residing on the Tar River alone.

These settlers endured many hardships in establishing their homes, but they were anxious to secure farms of their own and live an independent life apart from their former masters.

The population increased during the next ten years, but not without political bearing. When the Assembly met in Edenton on May 6, 1732, as called by Governor Burrington, the people residing on the Tar River and south side of the Roanoke River presented a petition requesting that a new precinct be created, giving them the same privileges enjoyed by other precincts. The Governor and Assembly acted favorably toward the petition and ordered the precinct of Bertie and the District on the south side of the Roanoke River to appoint commissioners to measure the bounds which were to make a new precinct called Edgecombe.

The County was named in honor of Richard the First of Edgecombe of the Manorial House of England. The boundary was set to extend from the south side of the Roanoke to the north of Concanora Creek to Blounts Old Town on the Tar River, including the present territory of Martin and the upper part of Fitt County. The dividing line extended between the Neuse and Tar Rivers embracing all the territory to the northeast branch of the Cape Fear River, touching the present vicinity of Mount Olive in Wayne County.

In October of the same year the people on the south side of Moratock River presented another petition to the Governor and council from Bertie that they might be added to the Edgecombe precinct. The territory from Hawkins line at Rainbow Banks to Blounts Old Town of the Tar River and the land directly up the Roanoke to the boundary line of the Edgecombe precinct was added. This greatly increased the bounds of this precinct of Edgecombe. The entire territory lying between the Roanoke and Neuse Rivers west of Tarboro vicinity and northeast of the Cape Fear river became a part of Edgecombe.

Virginia marked the boundary line on the north beginning where the Roanoke crosses the border of the North Carolina Colony and extending westward without limits. The boundary on the east followed through the counties of Halifax and Martin, a distance of about 85 miles.

On the south, Edgecombe was bounded by Beaufort and Craven Counties; the line between Edgecombe extending from the present Town of Robersonville to Walstonburg and thence to the northeast Cape Fear River, touching Mount Olive.

The western boundary followed the Neuse River through Selma in Johnston County, taking in the present Town of Clayton. At Clayton the boundary extended to the Cape Fear River again, touching Merry Oaks, then followed the Haw River, including the present counties of Caswell and Orange, covering a distance of about 150 miles. Edgecombe covered seventeen counties of the present State territory. In the spring of 1733, Edgecombe was confirmed as a precinct by the Assembly which met in Edenton.

In 1744, a Courthouse was built in Enfield, North Carolina.

In 1746, Edgecombe County began to be divided into smaller counties. The territory from the mouth of the Stonehouse Creek on the Roanoke and thence across the river to the strip of land between the Tar and the Neuse rivers was the dividing line between Craven and Edgecombe counties, to be called Granville, named in honor of the Earl of Granville.

In 1758, the southern part of Edgecombe and Johnston counties was formed and named Dobbs County in honor of Governor Dobbs.

In the meantime, settlers were coming in the county from other territories because of the fertile soil that offered greater opportunities for a livelihood. This resulted in a more rapid process of farming and shaping industries. Better roads, fences and bridges were constructed to aid in better commerce. Waterways were opened up by taxation and swamps drained and put into cultivation.

In 1758, the greatest check to progress came when Halifax, the town and commercial center of the precinct, was cut off by a division of the county. This caused considerable inconvenience to the inhabitants of Edgecombe. The separation checked the progress and welfare of the county in many respects. There was no place for public meetings and no organized activities in any form. To make matters worse, Edgecombe lost the Courthouse which was located in Halifax, its former capitol.

The merchants and people of Edgecombe, realizing the situation, acted quickly and wisely in formulating plans for a new capitol; therefore, they had to build a new Courthouse.

On November 30, 1760, the Town of Tarboro, centrally located in Edgecombe, was constituted and designated as the county seat.

Since 1720, Edgecombe County has continued to grow and develop into one of the outstanding counties in North Carolina and the Nation, furnishing great leadership on the County, State and National levels.

The people of Edgecombe are intelligent, law abiding, industrious, resourceful and progressive. They will continue to grow, develop and broaden with the process of time, and in so doing, will stand foremost in all that makes a notable and worthy people. We face the future with confidence

References - Turner & Bridgers' History of Edgecombe County.

PRINCIPAL MANUFACTURING PLANTS IN EDGECOMBE COUNTY

(Exclusive of those located within the Edgecombe County portion of the City of Rocky Mount and the adjacent areas)

ANACONDA WIRE AND CABLE COMPANY-Tarboro-Subsidiary of Anaconda Company. Modern plant on 100-acre tract completed late 1966. Manufactures communications wire and cable.

THE BLACK & DECKER MANUFACTURING COMPANY-Tarboro-This noted manufacturer of power tools has completed a new plant at Tarboro and began operations in January, 1971.

COTTON BELT, INC.-Pinetops-A locally-owned manufacturer of mattresses and upholstered furniture which has registered consistent growth over a number of years.

EDGECOMBE CASKET COMPANY-Pinetops-A locally-owned manufacturer of caskets. Founded in 1937, this firm distributes throughout a large part of eastern United States.

EDGECOMBE MANUFACTURING COMPANY-Tarboro-Manufacturer of children's sportswear; opened plant in new building in July, 1969. This is a modern facility for the production of well-known product lines. This plant was doubled in size by an addition erected in 1972.

ELLIOT & CO., INC.-Tarboro-Custom manufacturer of men's and children's hosiery; established in 1898, and constantly growing under family ownership.

FORMICA CORPORATION-Tarboro-Subsidiary of American Cyanamid Company. In 1974, Formica completed a new 125,000-square-foot plant at Tarboro as the first unit for the manufacture of new products.

GACO MANUFACTURING, INC-Pinetops-This is a newly-organized firm established in 1977 to manufacture men's and boy's sportswear.

GLENOIT MILLS, INC.-Tarboro-Home office and sole manufacturing facility moved to Tarboro in 1960. Manufactures deep pile knitted fabrics for apparel, rugs and other products. Plants in Canada, England, Italy and Israel directed from Tarboro.

HICKORY SPRINGS MANUFACTURING COMPANY-Pinetops-A branch of a North Carolina company. This plant was opened in 1970. Processors of furniture upholstery materials.

LONG MFG. N.C., INC.-Tarboro-Locally-owned manufacturer of farm machinery of its own design. Established in 1943 as a thre-man operation. Now a major manufacturer with plants and warehouses in other parts of the United States, and sales organization in other continents. In 1975, the company was beginning a long range construction program designed for modernization of its facilities.

MAYO MILLS, INC.-Tarboro-Established in 1923. Continues under same family ownership as manufacturer of men's and children's hosiery and specialty women's hosiery. Two modern plants in Tarboro.

EDMONT-WILSON COPR., DIVISION OF BECTON-DICKENSON-Manufactures job-fitted gloves. Production started March, 1979.

MOORECRAFT WOOD PRODUCTS COMPANY-Tarboro-Manufacturer of wood reels for heavy cable, pallets and other wood products used by industry.

PHOENIX TRIMMING COMPANY-Tarboro-Branch of a Chicago-based firm established in 1894. One of the nation's leading manufacturers of seat belt fabrics, and other narrow fabrics for a large number of uses. Tarboro plant was erected in 1964 and more than doubled in size in 1967. All manufacturing operations of the company transferred to Tarboro in 1974.

Tarboro Telephone Answering Service

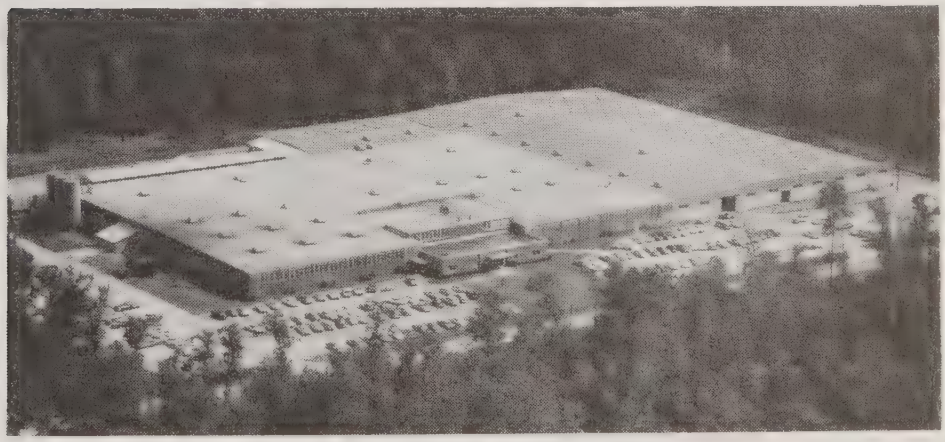

Carolina Enterprises Inc., Tarboro, N.C.

POLYLOK CORPORATION-Tarboro-Manufacturer of a variety of fabrics by a stitching process developed by the company. Company occupied a newly constructed plant in July, 1970. Three additions have since been erected. In late 1974, completed construction of a very modern $6 million dyeing and finishing plant adjacent to the other facilities.

REXHAM CORPORATION-Pinetops-Opened a pilot plant in 1970 (formerly Boxmakers, Incorporated) to start servicing industries of the area with packaging for products. As of this date, the company is located in Pinetops.

RUNNYMEDE MILLS, INC.-Tarboro-A manufacturer of men's and children's hosiery established in 1898 and constantly growing under family ownership.

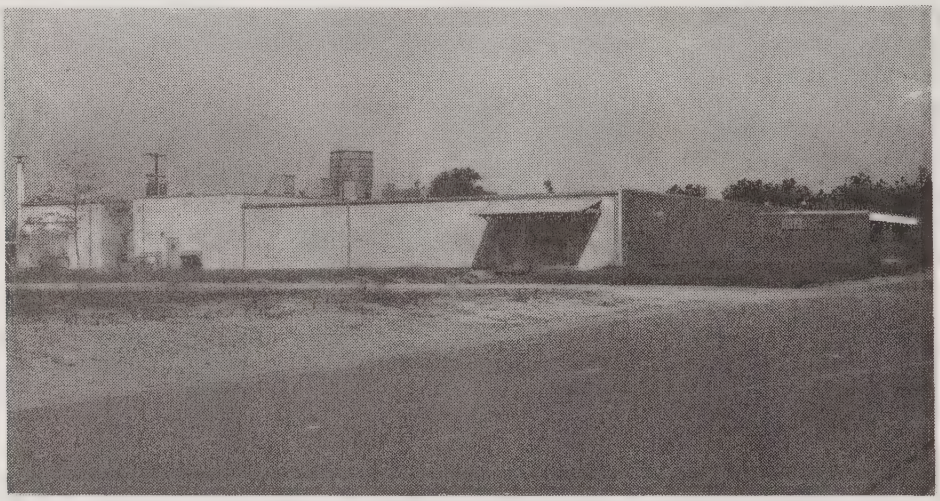

Mayo Knitting Mills, Tarboro, N.C.

Monarch Mills Inc.

TARBORO CONCRETE AND BUILDING SUPPLIES, INC.-Tarboro-Locally-owned maker of all types of concrete blocks and forms, and a major supplier of ready-mixed concrete in the Eastern North Carolina region.

TEXTILES, INCORPORATED-Tarboro-A major spinning center. Tarboro plant established 1888; by local people in 1968.

TOM TOGS, INC.-Conetoe-This firm occupied a new plant in December, 1973 at Conetoe (7 miles east of Tarboro). This is the fourth North Carolina plant of an Oregon manufacturer of infants' wear.

WESTINGHOUSE ELECTRIC CORPORATION-Pinetops-This firm has activated a new plant during 1978 with approximately 100,000 sq. ft. used for the manufacture of low voltage transformers.

Total employment in the major manufacturing plants in the Tarboro-Pinetops area is approximately 6,200. We do not publish employment figures for specific plants, but such figures and other pertinent information regarding these firms, their plants and operations will be furnished to accredited plant location officials by TEDCO and the company managements.

Every plant in the county, both old and new, has enjoyed substantial growth. In some instances, this has exceeded every expectation, and one company official has enthusiastically declared that "the Tarboro plant is a dream come true"

Hence our statement - "A PROVEN ENVIRONMENT FOR INDUSTRY"

Small plants and businesses which service industries are located in Tarboro and nearby cities. Mill supplies are easily obtainable from major suppliers in Tarboro and Rocky Mount.

Many of the principal business machine manufacturers maintain service and sales centers or representatives in Rocky Mount.

Both Tarboro and Rocky Mount have excellent firms engaged in motor rewinding, repairing and other electrical services.

☆ ☆ ☆

Your Advertisement Here
Would Be Constantly
Before The Public-The
Buyers--Twenty-Four
Hours a Day-Three
Hundred and Sixty Five
Days a Year-Every Year

Think It Over

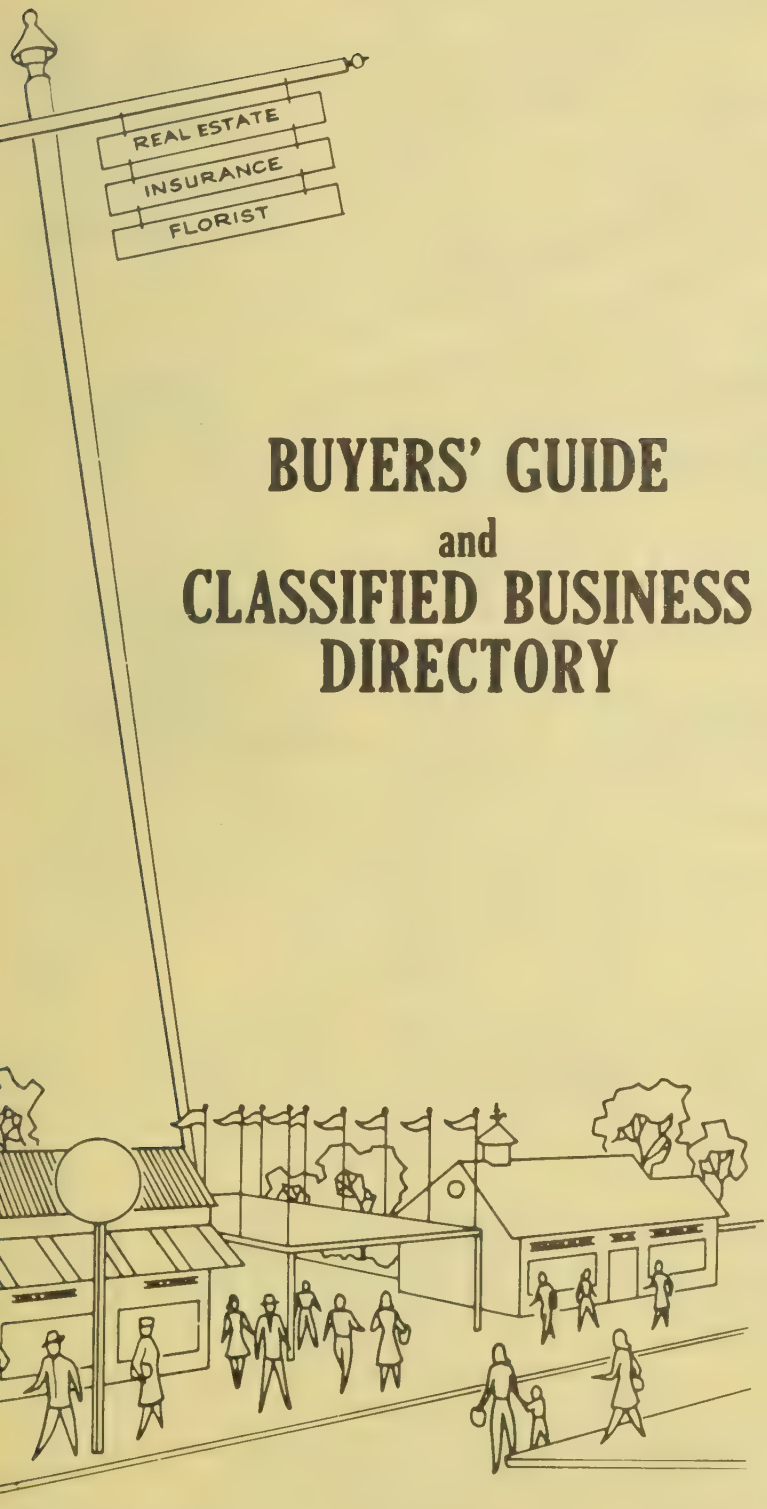

BUYERS' GUIDE
and
CLASSIFIED BUSINESS DIRECTORY

The Buyers' Guide Contains The Advertisements Of The More Progressive Businesses And Professions Followed By A Complete Classified Business Directory

HILL DIRECTORY COMPANY
PUBLISHERS

1

THE CITY DIRECTORY PUTS YOUR COMPANY NAME, YOUR PRODUCTS OR SERVICE IN YOUR PROSPECTS' OFFICE... EVERY WORK DAY!

YOUR NAME, YOUR FIRM NAME

"POPS OUT"

INSTANTLY IN BOLD FACE TYPE

Executive Type Listings

establishes prestige

informs prospective buyers

makes your name stand out

identifies your business—
tells who you are, where
you are—what you do and
how you can be reached

FLORISTS—RETAIL

AYERS DAN FLOWERS, Rear 702 Asheville Dr PO Box 1426 (29301), Tel 585-2261 (See Index To Advertisers)

FUNERAL DESIGNS

AYERS DAN FLOWERS, Rear 702 Asheville Dr PO Box 1426 (29301), Tel 585-2261 (See Index To Advertisers)

•FLOWERS—ARTIFICIAL

AYERS DAN FLOWERS, Rear 702 Asheville Dr PO Box 1426 (29301), Tel 585-2261 (See Index To Advertisers)

MAKE SURE YOUR FIRM NAME IS LISTED WITH COMPLETE AND ACCURATE BUSINESS INFORMATION

ALUMINUM PRODUCTS

DUNN ENTERPRISES
OF TARBORO, INC.

★ ALUMINUM AND CANVAS AWNINGS ★ ALUMINUM AND VINYL SIDING
★ STORM DOORS AND WINDOWS — VENETIAN BLINDS — "SALES AND SERVICE"
★ SOLAR'S SCREEN TRANSPARENT SHADES
★ PATIO COVERS AND CARPORTS
★ WOVEN WOOD SHADES AND DRAPERY

CALL US TODAY!

209 W St James St. Tarboro (27886) **823-7789**

ARTISTS' SUPPLIES

Headquarters In Tarboro
For Artists Brushes
Paints, Canvas

True Value HARDWARE

MARROW — PITT HARDWARE CO. INC.

305 Main St. (27886) Tel. 823-3127

THIS BOOK IS YOUR SILENT SALESMAN ADVERTISE AND PUT IT TO WORK

GEORGE HICKS
Chrysler - Plymouth
Inc.

CHRYSLER
Plymouth

PLYMOUTH

Volaré

Volare Premier Coupe

CHRYSLER APPROVED SERVICE PLYMOUTH

HORIZON

Plymouth
Volare - Champ Arrow
Arrow Pick-Up

Chrysler
LeBaron - Cordova - Newport
New Yorker — 5th Av

Sales — Service

LARGE SELECTION
GUARANTEED USED CARS

EXPERT WHEEL ALIGNMENT,
BALANCING AND FRONT END SERVICE

WILSON

WARD BLVD. and LIPSCOMB RD.

P.O. BOX 607 (27893)

Tel. 243-2139

CROSS COUNTRY AMC/JEEP Inc.

Sales

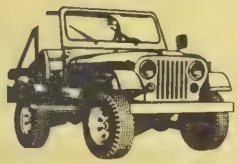

Service

Jeep
Products from American Motors

"Service Backs Our Sales"

DIAL 291-0790

700 HERRING AVE. and WARD BLVD. WISON, N.C. (27893)

DON ARMSTRONG OLDSMOBILE-DATSUN Inc.

DATSUN

Sales and Service

977-0750
446-0761

HWY. 301 N. BY-PASS ROCKY MOUNT, N.C.

ROCKY MOUNT TOYOTA INC.

"WE'RE QUALITY ORIENTED"

SALES — SERVICE — PARTS

PHONE 446-2117
Service Dept. Phone 466-2118

Hwy. 301 By-Pass P.O. Box 1913

Rawls & Winstead Auto Parts

NAPA

Auto and Tractor
Parts and Supplies
Automotive Machine Shop
Engine Rebuilding

NAPA

2248 MAIN ST. 823-2017

YOUR ADVERTISEMENT HERE

Would be constantly before the public – the buyers – twenty-four hours a day – three hundred and sixty-five days a year – every year.

Think it over

Necessary to the Complete

and Efficient Equipment

Of Every Office

THE CITY
DIRECTORY

Edgecombe Bank & Trust Co.

"Your Local Friendly Bank"

Established 1942

A FULL SERVICE BANK

COMMERCIAL SAVINGS TRUST

MAIN OFFICE
318 MAIN ST.
TARBORO, N.C. (27886)
PHONE 823-6101

NORTH TARBORO BRANCH
1717 NORTH MAIN ST.
PHONE 823-6101

WEST TARBORO BRANCH

Howard Avenue and Western Boulevard **Phone 823-6101**

OAK CITY BRANCH

Oak City, N.C. **Phone 798-5061**

FOUNTAIN BRANCH

Fountain, N.C. **Phone 749-2221**

FARMVILLE BRANCH

Intersection Hwy. 264 and Fields St. **Tel. 753-5366**

Member Federal Deposit Insurance Corp.

Edgecombe Bank & Trust Co.

"Your Local Friendly Bank"

Established 1942

A FULL SERVICE BANK

(COMMERCIAL SAVINGS TRUST)

WEST TARBORO BRANCH
HOWARD AVENUE AND WESTERN BOULEVARD
PHONE 823-6101

MAIN OFFICE

318 Main St., 27886 **Phone 823-6101**

NORTH TARBORO BRANCH

1717 North Main St. **Phone 823-6101**

OAK CITY BRANCH
OAK CITY, N.C.
PHONE 798-5061

FARMVILLE BRANCH
INTERSECTION HWY. 264
AND FIELDS ST.
TEL. 753-5366

FOUNTAIN BRANCH
FOUNTAIN, N.C.
PHONE 749-2221

Member Federal Deposit Insurance Corp.

NCNB

COMPLETE BANKING and TRUST SERVICE

CONSUMER CREDIT DEPARTMENT

AUTOMOBILE
BUSINESS
PERSONAL

LOANS

You Expect, You Deserve and You Get
The Best In Banking
At NCNB

Each depositor insured to $40,000
FDIC
FEDERAL DEPOSIT INSURANCE CORPORATION

Cor. Main and St. James Sts.
P.O. Box 1179 (27886)
Full Service Branch 100 E. Hope Lodge St.
Tel. 823-6131 both locations

OPEN:
7:30 AM — 5:30 PM
MONDAY — FRIDAY
8:00 AM — 5:00 PM
SATURDAY

"Everything
Under One Roof"

HOME CENTER
YOUR
SERVISTAR
DEALER
HENDERSON LUMBER COMPANY

The Area's Largest, Oldest and Most Complete Line of
Building Materials and Supplies — One Stop Shopping

SUBSIDIARY CORPORATIONS

HENDERSON CONSTRUCTION CO.

Residential and Commercial Designing and Construction

HOME SERVICES OF TARBORO, Inc.

Insurance, Real Estate and Home Improvements

Plenty Free Parking Space

2206 Saint Andrew Street • 27886 Phone 823-2138 and 823-2139

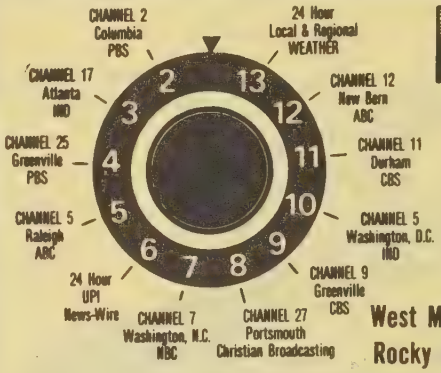

Tar River Cable TV, Inc.

SEE THESE TWELVE (12) CHANNELS!

PLUS

NCAA SPORTS from ESPN

West Mount Dr. P.O. Box 2548
Rocky Mount N.C. (27801)

Tel. (919) 823-1118

Don't Use An Old Directory!

•

One address taken from an old Directory may send you miles out of the way and waste a whole day's time. You take pride in keeping a fresh stock of merchandise on your shelves—

•

Why not avail yourself of fresh information for your daily use?

TARBORO CONCRETE & BUILDING SUPPLIES INC.

Quality Products

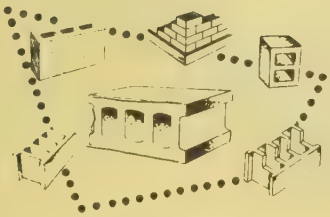

READY
MIXED
CONCRETE

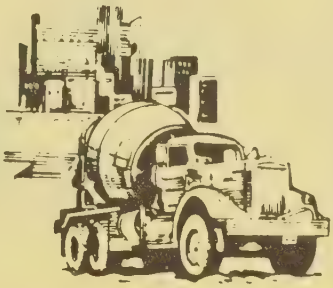

CONCRETE BLOCKS
LIGHTWEIGHT BLOCKS

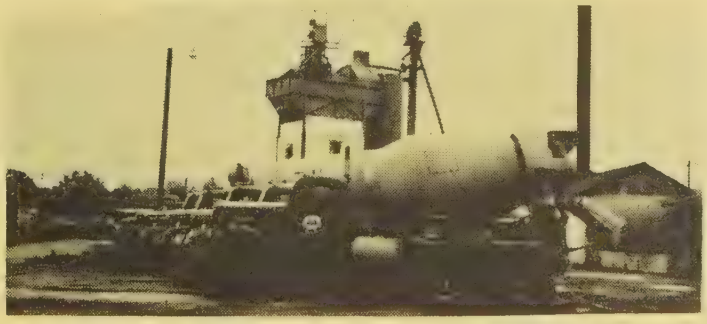

Office and Plant: Bethel Highway
P.O. Box 629 (Tarboro; 27886)

DIAL 823-4184

J. T. WIGGINS CONTRACTOR

- Drives
- Patios
- Foundations
- Sidewalks
- Curbing and Gutter Work
- Parking Lots

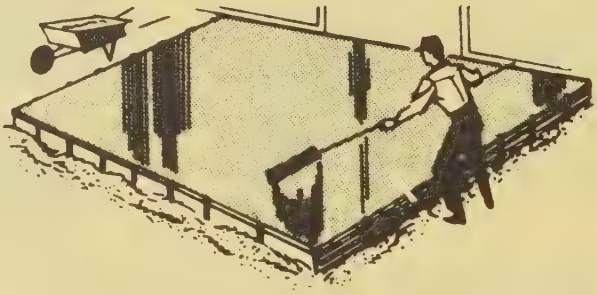

— COMMERCIAL —
— RESIDENTIAL —
— INDUSTRIAL —

★ *16 YEARS EXPERIENCE*

★ *FREE ESTIMATES*

DIAL

823-3532

112 FIRST ST. **PRINCEVILLE, N.C.**

FLORISTS

Say It With Flowers

Creech THE FLORIST

823-1196

403 Main St. (27886)

FUEL OIL AND LP GAS

TARBORO OIL COMPANY INC.

Wholesale Motor Fuels — L P Gas

401 Trade St. (27886)
Phone 823-8145

We Service Your Car While You Shop Downtown

NEED A

PAINTER

PLUMBER

ROOFER

CONTRACTOR

FLOORMAN

?

CONSULT the YELLOW PAGES in THIS DIRECTORY

MORE THAN A HALF CENTURY OF SERVICE

Carlisle
Funeral Home Inc.

**Home of the Tarboro
Mutual Burial Association**

Dial

Day or Night

823-0211

FUNERAL SERVICE

701 HOSPITAL DR. **TARBORO, N.C. 27886**

SINCE 1932

HEMBY-WILLOUGHBY MORTUARY Inc.

MEMBER OF: BROTHERLY MUTUAL BURIAL ASSOCIATION

Complete Funeral Services
Within The Financial
Reaches of All

JAMES T. WILLOUGHBY, JR.
President

PLEASE TEL.

112 E. Granville St. 27886

IN FOUNTAIN, N. C. TEL. 749-3256

823-5129

BENTON FURNITURE CO.

WALTER G. BENTON—Owner

Kelvinator APPLIANCES

SYLVANIA TVS

TRINITY WOODS COLLECTION CAPRPETING

COMPLETE

HOME FURNISHINGS

TEL. 823-3834

227-229 Main St. Tarboro, N.C. 27886

MORE GOODS
ARE BOUGHT AND SOLD
THROUGH THE
CLASSIFIED BUSINESS LISTS
OF THE
DIRECTORY
THAN
ANY OTHER MEDIUM
ON EARTH

WEST'S FURNITURE & APPLIANCE CO.

NEW and USED FURNITURE and APPLIANCES

Hotpoint

ANTIQUES

FREE DELIVERY

"COMPARE OUR PRICES BEFORE YOU BUY"

FINANCING ARRANGED

GARLAND WEST – OWNER AND OPERATOR

— 2 LOCATIONS —

MAIN STORE	WAREHOUSE
823-5318	823-1829
2223 N. MAIN ST.	WALNUT ST.

IF NO ANSWER 823-8652

TARBORO

FURNITURE REPAIRING

STRIPPING YOUR OWN FURNITURE

LET US DO IT!

QUALITY WORK AT REASONABLE PRICES

WE ALSO DO: • REFINISHING • REPAIRING • CHAIR CANING
Paint Removed From Wood or Metal

THE STRIPPING WORKSHOP

OPEN MON - FRI 9 - 6 SATURDAY 9 - 3

OWNER J.A. (JIMMY) COX

1812 ST. ANDREWS ST. TARBORO, N.C. 823-2515

GROCERIES

Brown's Grocery

VISIT OUR NEW LOCATION 1017 BRADLEY ST.

COMPLETE LINE OF GROCERIES

- FRESH FRUITS
- EGGS
- HOT SANDWICHES
- FRESH CHEESE
- PACKAGED MEATS
- FRESH SAUSAGE
- CURED HAM-HOCKS

ICE COLD BEER AND WINE

Charlie C. Brown – Owner

OPEN 6 AM — 6 PM — MON.-SAT.

823-4067

1013 BRADLEY ST. TARBORO, N.C. (27886)

You save more than money with

UNITED STATES SAVINGS BONDS

Buy them where you work or bank

SERVING TARBORO AND SURROUNDING AREA
SINCE 1913

True Value®
HARDWARE STORES

MARROW-PITT HARDWARE CO. INC.

305 MAIN ST., BOX 279, TARBORO, N.C. 27886
TELEPHONE: 823-3127

Hardware
Paints
Sporting Goods
Appliances
Lawn and Garden
True Test Lawnmowers
Plumbing and Electrical
Artists' Supplies
Toys

LAWN AND GARDEN DEPARTMENT

PITT ST. ENTRANCE

ZENITH

PLENTY

Gibson
Since 1877

FREE PARKING

Amana

MAYTAG

KitchenAid

DIAL 823-3127

ENERGY CONTRACTORS Inc.

WOOD STOVES

The Earth Stove®

Economically Sound

An Idea you Can Warm Up To

Fisher Stoves®

Saving Energy Is Beautiful

Space Heater or Insert

TIMBERLINE™

"Center For Saving With Nature's Energy"

(919) 237-1728

1411 S. Goldsboro St.
Wilson, N.C.

Old U.S. 64, Nashville Rd.
Rocky Mount, N.C.

HOSIERY MANUFACTURERS

Runnymede Mills, Inc.

"Established 1899"

CHILDREN'S BOYS' AND MISSES'
QUALITY RIBBED HOSIERY
SOLE AGENTS
CUTTING & HOUSEMAN, Inc.
EMPIRE STATE BLDG., 350 FIFTH AVENUE, NEW YORK I, N.Y.
MAIN OFFICE AND MILL 1004 FOUNTAIN STREET (27886)
DIAL 823-2141

INSURANCE

GENERAL INSURANCE — REALTORS

BARNHART AGENCY, INC.

ESTABLISHED 1940

ACCIDENT—AUTOMOBILE—CASUALTY
FIRE—COMPENSATION
HOSPITALIZATION—LIFE

Dial (919) 823-6181

501 MAIN ST. CORNER CHURCH ST., 27886

THE KNOWLEDGE OF

WHERE TO BUY

IS AS IMPORTANT
AS WHERE TO SELL GOODS

ESTABLISHED 1952

FORBES

Insurance & Realty Inc.

Jefferson Standard

MUTUAL INSURANCE
REAL ESTATE

HARLEYSVILLE INA PENN NATIONAL

1905 N. Main St., 27886

Dial
823-3131

EMC FIRE - MARINE - CASUALTY - AUTO - WORKMEN'S COMPENSATION ACCIDENT - SICKNESS - BONDS - LIFE

C. E. PUTNAM AGENCY INC.

ESTABLISHED 1934

BUSINESS BROKER

INSURANCE - REAL ESTATE - RENTALS
"WE INSURE EVERYTHING INSURABLE"

101 E. Church St. P.O. Box 1233 (27886) Tel. 823-2411

TO SERVE YOU BEST

Employers Mutual Companies

ASSETS OVER 148 MILLION

INSURANCE

SHOOK
INSURANCE AGENCY

LIFE - AUTO - FIRE - CASUALTY

LENOIR G. SHOOK

Automobile — Casualty — Fire
Life

"Friendly, Competent Insurance Service"

Howard Building — 119 E. St. James St., 27886

We Appreciate Your Business

Insurance by
THE HARTFORD

DIAL 823-2232

YOUR INDEPENDENT AGENT since 1935

JEWELERS

ROBERT'S
OF TARBORO

"'DIAMONDS ARE OUR BUSINESS"

Registered Jeweler — American Gem Society

APPRAISALS • REMOUNTING • REPAIRS

REGISTERED JEWELER · AMERICAN GEM SOCIETY

TEL. 823-2149

309 MAIN ST. TARBORO, N. C., 27886

LANDSCAPING

W & W LANDSCAPING

Residential - Commercial

COMPLETE LANDSCAPE AND CLEARING
GUARANTEED WORK

OFFICE PHONE **MOBILE PHONE**

827-5651 **446-1010**

RFD 1, MACCLESFIELD N.C.

PILGRIM

Laundry & Dry Cleaners, Inc.

COMPLETE
LAUNDRY

and

Sanitone Dry Cleaning
SERVICE

PICK-UP AND DELIVERY

Dial 823-3171

104 W. WALNUT ST. (27886)

TARBORO PRINTING CO., Inc.

SINCE 1889

PUBLISHERS OF

The Daily Southerner

QUALITY PRINTERS

OFFICE FORMS AND SUPPLIES

WEB OFFSET

504 W Wilson St P.O. Box 1199 (27886) Dial 823-3106

NURSERYMEN

Knox Porter Nursery

ROCKY MOUNT, N.C.

U.S. HWY 64 E, P.O. BOX 1242

446-6363

ORNAMENTAL SHRUBS • WHOLESALE AND RETAIL

A PROSPECTIVE PURCHASER

turns to the Advertising Department covering the Desired Business and selects certains names and addresses.

Will He Find Your Advertisement There?

If not, you lose the business, and your competitor gets it through his advertisement in the Directory.

OFFICE SUPPLIES

COECO

carolina office equipment company

PRINTING
OFFICE SUPPLY
Filing Supply
Bookkeeping Supply

OFFICE FURNITURE
Interior Design
Desk-Chairs-Files
Carpets-Drapes-Accessories

OFFICE MACHINES
Copying Machines
Calculators-Computers
Duplicators-Ink and Spirit
Typewriters-Adding Machines
Addressing-Dictation Machines
Duplicating Machines

Dial 823-1311

600 MAIN ST. TARBORO, N.C. 27886

OPTICIANS

TARRYTOWN OPTICIANS

CALL ROCKY MOUNT
443-6741

- EYE GLASSES
- SUN GLASSES
- EYE GLASS REPAIRS

MONDAY - SATURDAY 10 A.M. - 9 P.M.

TWO LOCATIONS TO SERVE YOU

Tarrytown Mall Hwy. 301 By-Pass
Rocky Mount, N.C.
FRANK M. TUNSTALL, MANAGER

Parkwood Mall - Business 264
Wilson, N.C. - 291-0767
KENNETH BARNHILL, MANAGER

The City Directory

represents the City and its institutions in every corner of the United States

Be Sure That You Are Properly Represented in It!

JOHNSON'S PLUMBING CO.

ALL TYPES OF REPAIRS

RESIDENTIAL

NEW INSTALLATIONS — PUMPS

SALES • PARTS • REPAIRS

HOT WATER HEATERS

"ALL WORK CASH WHEN JOB COMPLETED"

24 HOUR EMERGENCY SERVICE

JAMES H. JOHNSON, OWNER

Dial 823-8821

601 KING ST. TARBORO

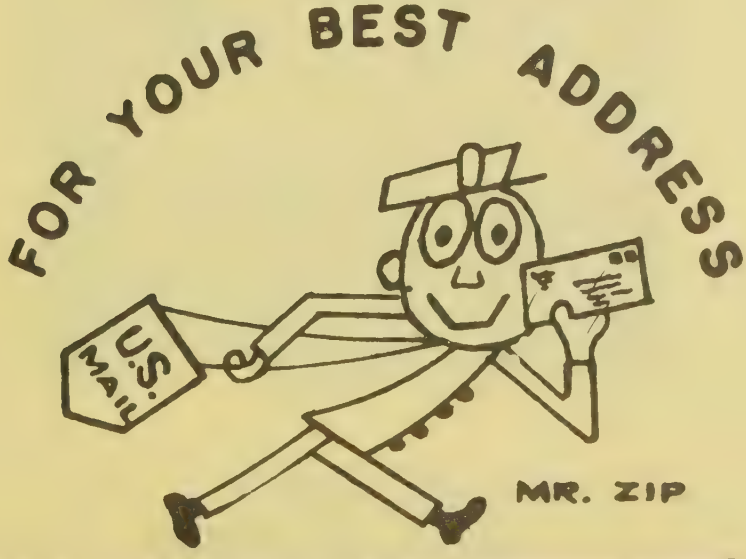

USE ZIP CODE

B&D Black & Decker®

Manufacturers of
Quality Power Tools For Home
And Industry Since 1910
A Multinational Corporation
In Tarboro Since 1970

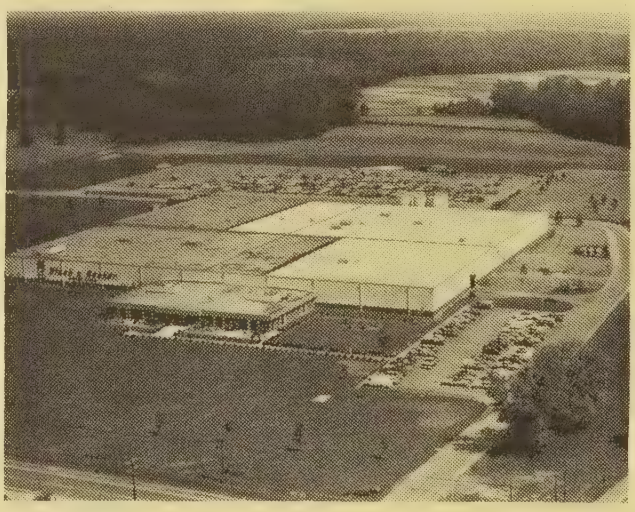

3301 Main St.
Tarboro, N.C. (27886)

Tarboro 823-6011
Rocky Mount 446-2881

A STATEMENT OF ADVERTISING PRINCIPLES

1. Good Advertising ~ aims to inform the consumer and help him to buy more intelligently.

2. Good Advertising ~ tells the truth, avoiding misstatement of facts as well as possible deception through implication or omission. It makes no claims which cannot be met in full and without further qualification. It uses only testimonials of competent witnesses.

3. Good Advertising ~ conforms to the generally accepted standards of good taste. It seeks public acceptance on the basis of the merits of the product or service advertised rather than by the disparagement of competing goods. It tries to avoid practices that are offensive or annoying.

4. Good Advertising ~ recognizes both its economic responsibility to help reduce distribution costs and its social responsibility in serving the public interest.

Advertising Federation of America

(Your Directory publishers fully subscribe to the principles set forth in this statement)

WHAT'S YOUR MOST VALUABLE ASSET WORTH RIGHT NOW?

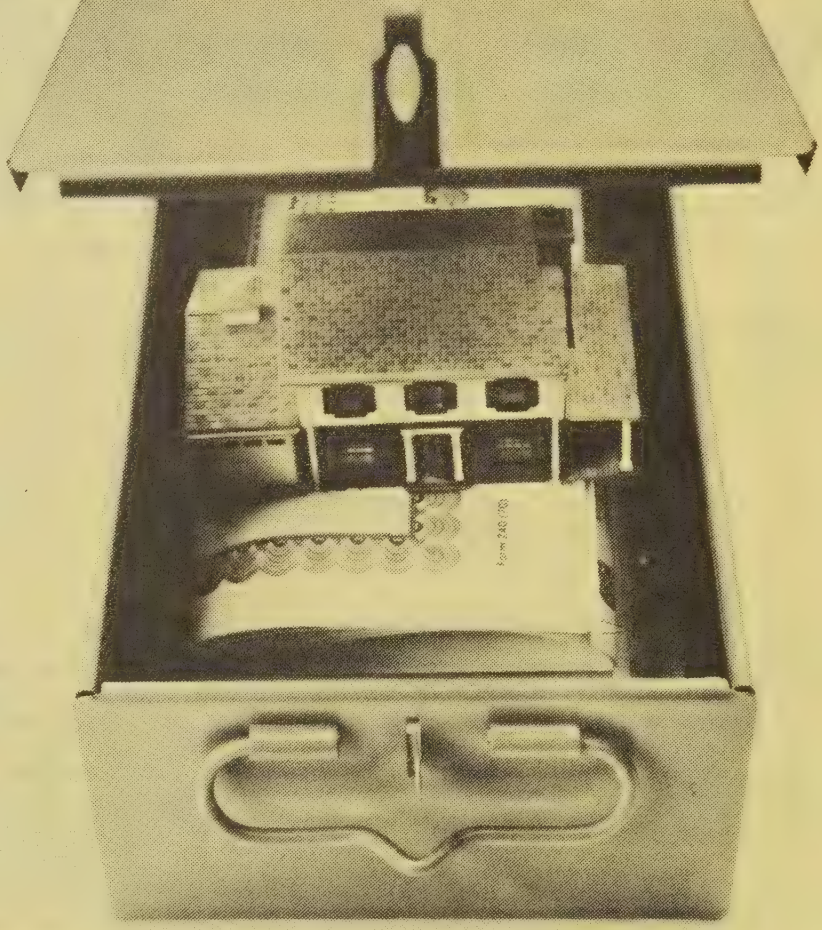

Your home is constantly changing in value. Maybe gradually with inflation. Or rapidly because of events you might not know about.

And even if you don't plan to sell in the foreseeable future, it's important to stay current on that value. Because if you're like most people, your nest is also your biggest nest egg.

If you'd like to know what your home is worth right now, call us. We can give you an accurate reading. With no obligation or sales pitch.

It's our way of showing that we're serious professionals who do our homework. Who can get the most out of that investment, whenever you plan to sell, with a proven nationwide system of real estate marketing. And who can find your next home, right here or anywhere in the U.S. and Canada, through our Gallery of Homes computerized relocation network. What's your biggest asset worth at the moment? It's worth a call to find out.

The Gallery of Homes

An international network of independent brokers.
WE DO OUR HOMEWORK.

Tom Thorne Realty

1500 Main St. Tarboro (27886) 823-7930

GENERAL INSURANCE – REALTORS

BARNHART AGENCY, INC.

ESTABLISHED 1940

ACCIDENT — AUTOMOBILE — CASUALTY
FIRE — COMPENSATION
HOSPITALIZATION — LIFE

Dial (919) 823-6181

501 MAIN ST. CORNER CHURCH ST., 27886

ESTABLISHED 1952

ERA®

FORBES

Insurance & Realty Inc.

Jefferson Standard

MUTUAL INSURANCE
REAL ESTATE

1905 N. Main St., 27886

Dial 823-3131

ESTABLISHED 1934

C.E. PUTNAM AGENCY, Inc.

GENERAL INSURANCE

REAL ESTATE—RENTALS

TEL. 823-2411

101 E. CHURCH ST.
P.O. BOX 1233 (27886)

Sun-Belt Exchange

REAL ESTATE

- FARM AND DEVELOPMENT LAND
- COMMERCIAL
- INVESTMENT
- RESIDENTIAL

Tel.
823-6740
AFTER HOURS
823-4471

1900 ST. ANDREWS ST.
P.O. BOX 1173
TARBORO, N.C. (27886)

• CALL (919) 823-0424
• FRANCHISE AVAILABLE
• RESTAURANT EQUIPMENT

Abrams Bar-B-Q Inc
Family Restaurant

RESTAURANTS:
(919) 823-4522 TARBORO
(919) 827-5734 PINETOPS
(919) 946-5249 WASHINGTON
(919) 752-0090 GREENVILLE

• CATERING • PIG PIKIN

410 WEST ST. JAMES TARBORO, N.C. 27886

Who Sells It?...

Consult The Classified Business Lists of This Directory for Your Quickest, Surest Answer!

EMPIRE
ENTERPRISES
ROOFING CO.

BOBBY RAY LEWIS, Owner

"Put Our Experience On Your Roof"

We Specialize In
Bonded Built Up Roofing
Shingle Tile and Slate Roofing
Gutters and Down Spouts
Sheet Metal Works

COMMERCIAL
INDUSTRIAL
RESIDENTIAL

FREE ESTIMATES

DAY
823-6715
NIGHT
823-8939

State Hwy. 258 N. P.O. Box 417 Tarboro 27886

EDGECOMBE HOMESTEAD AND LOAN ASSOCIATION

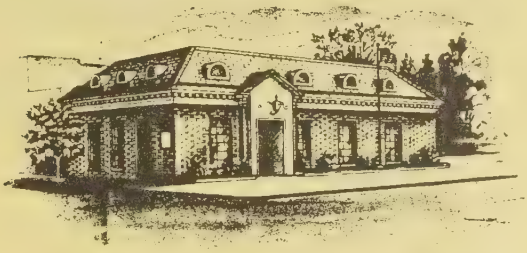

SAVINGS AND LOAN SERVICE
For Edgecombe County Since 1889"

Systematic Saving Spells Success

Savings Insured Up To - $50,000

TEL. 823-2184

422 Main St. Tarboro, N.C. 27886

ESTABLISHED 1905

TARBORO SAVINGS & LOAN ASSOCIATION

FEDERAL HOME LOAN BANK SYSTEM MEMBER

HOME LOANS — SAVINGS

MEMBER FSLIC Federal Savings & Loan Insurance Corp. Your Savings Insured to $40,000

DIAL 919 823-3116

501 Main St. Corner Church St (27886)

STARTER AND GENERATOR SERVICE

EARLS

GENERATOR, STARTER AND ALTERNATOR SALES

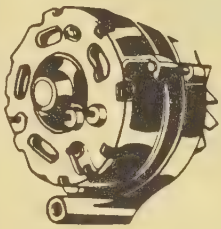

ALTERNATOR SERVICE
TUNE-UPS — BRAKE SERVICE
ALL WORK GUARANTEED
EARL GRIMMER – OWNER

RADIATORS

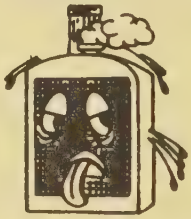

COMPLETE
RADIATOR
SERVICE

CLEANING - REPAIRING - RECORING - FARM TRACTOR RADIATORS
½ DAY SERVICE ON RADIATORS

823-0554

103 E. WALNUT ST. — TARBORO, N.C. NIGHTS 823-3841

TAXICABS

CITY CAB OF TARBORO Inc.

16 TAXI CABS TO SERVE YOU
GROUP RIDER SERVICE - CALL FOR DETAILS

Radio Dispatched Service
From 7:00 A.M. to 12:00 P.M.
ALSO
WRECKER
SERVICE

Taxicab Tels. 823-2600 — 823-8000 — 823-1977

TRAVEL AGENCIES

the travel agency

Your Professional Agents in Travel With No Service Fee:
Air Line Reservations and Ticketing, Individual and Group Tours,
Hotel and Rental Car Reservations, Amtrak, Steamship and Other Travel Information

MON - FRI 8:30 AM to 6:00 PM
SAT. 10:00 AM TO 2:00 PM

Tarrytown Mall 2320 Sunset Ave. Rocky Mount NC Tel. 443-4514

GEORGE HICKS CHRYSLER-PLYMOUTH Inc.
PLYMOUTH Sales — Service CHRYSLER
VOLARE - CHAMP ARROW
ARROW PICK-UP
LeBARON - CORDOVA - NEWPORT
NEW YORKER - 5TH AV
CHRYSLER
Plymouth
Ward Blvd. and Lipscomb Rd., P.O. Box 607 (27893) Tel. 243-2139

CLASSIFIED BUSINESS DIRECTORY

EXPLANATION OF INFORMATION IN THIS SECTION

business classification — **BOOKKEEPING SERVICE**

complete name and street address — Blackstone Ronald J 310 College St Rm 101

professional style extended information listing includes telephone numbers — Dixon J E & Co Suite 600 Dix Bldg 125 S Maple St Tel 282-1675 Res Tel 285-6972

Local Bookkeeping Service 642 E Pine Rd

all firms are listed without cost under their principal classification — **BOX MANUFACTURERS**

Karton Box Co 142 Bishop Mill Rd (RV)

Union Box & Bag Inc 301 Ragsdale St

heavy black type (bold type listing) denotes paid listing — **BUILDING MATERIALS AND SUPPLIES**

GOLDSTONE BUILDERS SUPPLY INC, 1645 Battle Av, PO Box 7549, Anytown, USA (27840) Tel 285-1849 (See Index To Advertisers)

additional reference to customers' advertisements — Hedgewood Home & Building Supply Co 401 Jamesville Rd

suburban designation — Nelte Lumber & Building Materials 525 Adams Rd (TC)

Names appearing under headings marked thus (*) are inserted only when specially contracted for.

ACCOUNTANTS—CERTIFIED PUBLIC

Brinson Ben A 108 E St James St
Harrison & Judge 108 E St James St
Smith Francis M CPA 2000B N Main St, PO Box 1246 (27886), Tel 823-0424
Turlington Fred A Jr 201 E Pitt St Rm 102

*ADVERTISING—RADIO

RADIO STATIONS W C P S W K T C 3403 N Main St, Rocky Mount Highway (27886), Tel 823-2191 (See Index To Advertisers)

AGRICULTURAL IMPLEMENT DEALERS

Central Tractor Farm & Family Center 1713 Main St
F C X Inc 213 W Pitt St
LONG EQUIPMENT COMPANY 1201 W Northern Blvd, PO Box 248 (27886), Tel 823-1163 (See Index To Advertisers)
Long Supply Co Inc 1907 Main St
Webb Equipment Inc Bethel Hwy Rt 1

ROBERT'S OF TARBORO
Appraisals • Remounting • Repairs
"Diamonds Are Our Business"
Tel. 823-2149
309 Main St. 27886

FORBES INSURANCE & REALTY Inc.
ESTABLISHED 1952
MUTUAL INSURANCE — REAL ESTATE
INA
1905 N. Main St., 27886 Dial 823-3131

CAROLINA OFFICE EQUIPMENT CO., Inc.
Printing — Office Supplies — Office Furniture — Office Machines
Interior Design — Office Layout
Tel. 823-1311
600 Main St. 27886

CROSS COUNTRY AMC/JEEP, Inc.
40 QUALITY USED CARS ALWAYS IN STOCK
"SERVICE BACKS OUR SALES"
700 HERRING AVE. and WARD BLVD., WILSON, N.C. (27893) DIAL 291-0790

AGRICULTURAL IMPLEMENT MFRS

LONG MANUFACTURING NC INC 1907 N Main St, PO Box 1139 (27886), Tel 823-4151

ALUMINUM PRODUCTS DEALERS

DUNN ENTERPRISES OF TARBORO INC 209 W St James St (27886), Tel 823-7789 (See Index To Advertisers)

AMBULANCE SERVICE

Edgecombe County Rescue Squad 700 Poplar St

AMUSEMENT PLACES

Lions Club Fairgrounds bx3 Anaconda Rd Rt 3
Tarboro Park 1817 Cedar St
Tboro Adult Activity Center 305 St David St

ANIMAL HOSPITALS

TARBORO ANIMAL CLINIC 2218 N Main St (27886), Tels 823-2295, If No Answer 823-5738 Or 823-0452
Tarboro Veterinary Hospital 2218 Main St (27886), Tel 823-2295

ANTIQUES—DEALERS AND RESTORERS

Antiques Collectibles 110 W St John St
Miriam's Antique 905 Main St

APARTMENTS AND TOWN HOUSES

Beasley Arms Apartments 500 E Northern Blvd Rt 2
Church Street Apartments 105 E Church St
Deerridge Apartments Hunter Hill Dr
Filmore Bill Apartments 1100 St David St
Fountain Apartments 402 E Baker St
Georgetowne Apartments 405 Speight Av
Hendricks Park Apartments 900 Simmons St
Norfleet Apartments 511 St Andrews St
Pender Square Apartments 500 Benson Dr Rt 3
Saint James Apartments 310 St Andrews St
United Manor Courts 1200 Elm St Extn

since 1935
SHOOK
INSURANCE AGENCY
LIFE-AUTO-FIRE-CASUALTY
Howard Bldg., 119 E. St. James St. 27886 Dial 823-2232

Benton Furniture Co.
Kelvinator Appliances - Sylvania TV'S
Complete Home Furnishings
227-229 MAIN ST. 27886 TEL. 823-3834

*APPLIANCES—HOUSEHOLD

BENTON FURNITURE CO 227-229 Main St (27886), Tel 823-3834 (See Index To Advertisers)
CLARK W S & SONS INC 495 W St James St (27886), Tel 823-4136 (See Index To Advertisers)
WEST'S FURNITURE & APPLIANCE CO 2223 N Main St (27886), Tel 823-5318, Warehouse, Walnut St, Tel 823-1829, If No Answer Tel 823-8652 (See Index To Advertisers)

ARMORIES

State National Guard Armory 400 E Walnut St

ARTISTS' MATERIALS

MARROW-PITT HARDWARE CO INC, (True-Value) 305 Main St (27886), Tel 823-3127 (See Index To Advertisers)

*ATTORNEYS

Bridgers & Horton
101 Edgecombe Professional Bldg
201 E Pitt St (27886)
Telephones
823-3183 And 823-3184
Fountain Goodwyn & Woodward 119 E St James St (27886), Tel 823-1111 And 823-1112
Hopkins & Allen 212 Main St (27886), Tels 823-1156 And 446-8888
PHILIPS BOURNE & HARPER 312 St Andrews St, PO Box 1158 (27886), Tel 823-8176
Taylor Brinson & Aycock 210 E St James St (27886), PO Box 308 (27886), Tel 823-8108

AUTOMOBILE ACCESSORIES AND PARTS—RETAIL

Earl's Generator & Alternator Sales 103 W Walnut St
Firestone Stores 2201 St Andrews St
RAWLS & WINSTEAD AUTO PARTS
2248 Main St (27886), Tel 823-2017 (See Index To Advertisers)
Tarboro Auto Parts Inc 2208 Main St
Western Auto Associate Store 217 Main St

Runnymede Mills, Inc.
"ESTABLISHED 1899"
Main Office and Mill, 1004 Fountain St. (27886) Dial 823-2141

Edgecombe Homestead and Loan Association
"Savings and Loan Service For Edgecombe County Since 1889"
422 MAIN ST. 27886
TEL. 823-2184

"Your Local Friendly Bank"
EDGECOMBE BANK & TRUST CO.
Commercial — Savings — Trust — Farm Management

318 Main St. 27886	623-6101
North Tarboro Branch, 1717 N. Main St.	823-6101
West Tarboro Branch, Howard Av. and Western Blvd.	823-6101
Oak City Branch	798-5061
Fountain Branch	749-2221
Farmville Branch, Intersection Hwy. 264 and Fields St.	753-5366

AUTOMOBILE ACCESSORIES AND PARTS—WHOLESALE AND JOBBERS

Hussey Charles & Associates 500 W Wilson St

AUTOMOBILE BODY REPAIRERS

Green's Body Shop 101 W Hope Lodge St
Hinton's Body Shop 328 Neville St (P)

AUTOMOBILE DEALERS

Anderson-Batchelor Motors Inc 2115 Main St
ARMSTRONG DON OLDSMOBILE-DATSUN INC Hwy 301 N By-Pass, Rocky Mount, NC (27801), Tel 446-0761 Or 977-0750 (See Index To Advertisers)

BRINSON CHEVROLET CO INC
CHEVROLET OLDSMOBILE AND SAAB
809 W WILSON ST (27886)
TELEPHONES 823-3145
PARTS 823-4798

CROSS COUNTRY AMC/JEEP INC
700 Herring Av And Ward Blvd, Wilson, NC (27893), Tel 291-0790 (See Index To Advertisers)
Edgecombe Motor Co Inc 1900 Main St
HICKS GEORGE CHRYSLER-PLYMOUTH INC
Ward Blvd And Lipscomb Rd, PO Box 607, Wilson, NC (27893), Tel 243-2139 (See Index To Advertisers)
ROCKY MOUNT TOYOTA INC Hwy 301 By-Pass, PO Box 1913, Rocky Mount, NC, Tel 446-2117, Service Department Tel 446-2118 (See Index To Advertisers)
S & J Auto Sales Inc Bethel Hwy Rt 1
Walters Bill Auto Sales 501 Western Blvd
WHITEHURST DON PONTIAC-BUICK-GMC INC
Wilson St Extn, PO Box 20 (27886), Tel 823-6156

AUTOMOBILE DEALERS—USED CARS

Auto Mart Of Tarboro 205 W St James St
Ben's Auto Center Inc 3908 Main St
Ben's Automotive Center Lot No 2 107 Western Blvd
Britt's Used Cars 450 W St James St

PILGRIM LAUNDRY & DRY CLEANERS, Inc.
UNIFORM RENTALS
COMPLETE LAUNDRY AND SANITONE DRY CLEANING
Dial 823-3171
104 West Walnut St. 27886
NICO NATIONAL INSTITUTE OF CLEANING AND DYEING 1908
AMERICAN INSTITUTE OF LAUNDERING CERTIFIED WASHABLE

Dunn Enterprises of Tarboro Inc.
SIDING, STORM DOORS AND WINDOWS
PATIO AND CARPORT COVERS
209 W. St. James St. (27886) Phone 823-7789

Tarboro Printing Co., Inc.
SINCE 1889
COMPLETE PRINTING SERVICE
PUBLISHERS OF The Daily Southerner
504 W. Wilson St., P.O. Box 1199 (27886) Tel. 823-3106

AUTOMOBILE DEALERS—USED CARS—CONTD
LANCASTER BROS USED CARS 802½ Fountain St (27886), Tel 823-8254, 827-5748 Or 827-4804

*AUTOMOBILE FINANCING

NORTH CAROLINA NATIONAL BANK Main St Cor St James St, PO Box 1179 (27886), Tel 823-6131 Branch 100 E Hope Lodge St (See Index To Advertisers)

AUTOMOBILE PARKING

Edgecombe County Parking Lot St Patrick St

*AUTOMOBILE PARTS

EARL'S GENERATOR STARTER & ALTERNATOR SALES 103 E Walnut St (27886), Tels 823-0554 And 823-3841 (See Index To Advertisers)

AUTOMOBILE RENTING AND LEASING

HICKS GEORGE CHRYSLER-PLYMOUTH INC Ward Blvd And Lipscomb Rd, PO Box 607, Wilson, NC (27893), Tel 243-2139 (See Index To Advertisers)

AUTOMOBILE REPAIRING

B & F Starter & Generator Repairs Kings Hwy (P)
C & S AUTO REPAIR INC 105 W St John St (27886), Tels 823-5439, If No Answer 823-6311
CROSS COUNTRY AMC/JEEP INC 700 Herring Av And Ward Blvd, Wilson, NC (27893), Tel 291-0790 (See Index To Advertisers)
Dew's Garage Bethel Hwy Rt 1
Dew's Tommy Garage 204 W Granville St
Earl's Generator & Starter 103 E Walnut St
Ernest's Garage 102 Beasley St (P)
HICKS GEORGE CHRYSLER-PLYMOUTH INC Ward Blvd And Lipscomb Rd, PO Box 607, Wilson, NC (27893), Tel 243-2139 (See Index To Advertisers)
LANCASTER CAB & TRUCK REPAIRS 802 Fountain St (27886), Tel 823-8254
W & W Garage 209 W Pitt St
WINSTEAD'S AUTO SERVICE 103 E Granville St (27886), Tels 623-7641, Nights 442-6048

Creech THE FLORIST say it with FLOWERS!
MEMBER F.T.D. AND TELEFLORA
403 Main St. (27886) Tel. 823-1196

TARBORO OIL COMPANY, Inc.
Wholesale Motor Fuels — L P Gas
401 Trade St. (27886) Phone 823-8145

AUTOMOBILE SEAT COVER DEALERS

Sullivan's Upholstery & Seat Cover 526 Main St

AUTOMOBILE SEAT COVER MFRS

Damgud Products Div Of Security Corp Of America 1406 St Andrews St

*AUTOMOBILE TIRE DEALERS

GOODYEAR TIRE CENTER 2000 N Main St (27886), Tel (919) 823-5191

AUTOMOBILE TRAILER DEALERS

Tarboro Mobile Home Sales Inc Main St

AUTOMOBILE TRAILER MFRS

Long Trailer Co Inc 1200 Leggett Hwy Rt 2

*AUTOMOBILE AND TRUCK OWNER INFORMATION

POLK R L CO
POLK BUILDING
431 HOWARD ST
DETROIT, MICHIGAN 48231

*AUTOMOTIVE STATISTICS

POLK R L CO
POLK BUILDING
431 HOWARD ST
DETROIT, MICHIGAN 48231

BAKERS—RETAIL

Tasty Bakery 424 Main St

*BANK DIRECTORIES

POLK R L & CO
2001 ELM HILL PIKE
NASHVILLE TENN (37217)

TARBORO SAVINGS & LOAN ASSOCIATION
SAVINGS INSURED UP TO $40,000
ESTABLISHED 1905
Tel. 823-3116

SINCE 1940
GENERAL INSURANCE
REALTORS
Tel. (919) 823-6181
BARNHART AGENCY, INC.
501 Main St., Corner Church St. (27886)

CITY CAB OF TARBORO, Inc.

16 TAXICABS TO SERVCE YOU

Radio Dispatched Service From 7:00 A.M. To 12:00 P.M.

ALSO WRECKER SREVICE – GROUP RIDER SERVICE

Tels. 823-2600 823-1977 823-8000

*BANKS

NORTH CAROLINA NATIONAL BANK Main St Cor St James St, PO Box 1179 (27886), Tel 823-6131 Branch 100 E Hope Lodge St (See Index To Advertisers)

*BANKS—NATIONAL

NORTH CAROLINA NATIONAL BANK Main St Cor St James St, PO Box 1179 (27886), Tel 823-6131 Branch 100 E Hope Lodge St (See Index To Advertisers)

BANKS AND TRUST COMPANIES

EDGECOMBE BANK & TRUST CO, 318 Main St (27886), Tel 823-6101, North Tarboro Branch 1717 N Main St, Tel 823-6101, Oak City Branch, Oak City, N C, Tel 798-5061, Fountain Branch, Fountain, N C, Tel 749-2221 West Tarboro Branch, Howard Av And Western Blvd, Tel 823-6101, Farmville Branch Intersection Hwy 264 And Fields St, Tel 753-5366 (See Index To Advertisers)
NORTH CAROLINA NATIONAL BANK Main St Cor St James St, PO Box 1179 (27886), Tel 823-6131 Branch 100 E Hope Lodge St (See Index To Advertisers)
PEOPLES BANK & TRUST COMPANY 2100 N Main St (27886), Tel 823-5025

BARBER SHOPS

Bridgers Barber Shop 562 Main St (P)
City Barber Shop 103 E Church St
Depot Barber Shop 1416 Main St
Edgecombe Barber Shop 106 W Granville St
King's Barber Shop 408 W St James St
Modern Barber Shop 105 Main St
Noble's Barber Shop 314 Main St
Sunset Barber Shop 901 Sunset Av

BATTERY DEALERS AND SERVICE

RAWLS & WINSTEAD AUTO PARTS 2248 Main St (27886), Tel 823-2017 (See Index To Advertisers)

BEAUTY SHOPS

Beauty Bonnet 122 W St James St
Beauty Palace 431 Main St
Betty's Salon Of Beauty 1414 Main St
Collins Eva Beauty Shop Bethel Hwy Rt 1
Connie's Beauty Salon 425 Main St
Doris Beauty Shop 609 W Johnston St
Duplex Beauty Salon 904 E St John St
Edgecombe Beauty Shop 200 Morrison Av
Fashion Boutique 801½ W St James St

True Value HARDWARE STORES
Marrow-Pitt Hardware Co., Inc.
SERVING TARBORO AND SURROUNDING AREA SINCE 1913
305 Main St. 27886 Dial 823-3127

BEAUTY SHOPS—CONTD

Irene's Beauty Shop 900 Linden St
Janie's Beauty Shop 111 W Wilson St
Johnson Beauty Shop 208 St David St
Kut-N-Kurl 105 E Walnut St
La Bell's Beauty Shop Leggett Hwy Rt 2
Lillian's Beauty Shop 1037 W St James St
Manning Beauty Shop 1808 Wilson St Extn Rt 3
Martha's Beauty Shop 1303 Cedar St
Park Hill Beauty Shop 1600 Howard Av Extn
Rachel's Beauty Shop 308 Pearl St
Ricks' Beauty Shop 506 E St John St
Roland's Hair Unlimited 105 W Church St
Sweet Pea Beauty Shop 505 W Johnston St

BEER DISTRIBUTORS

Smoot Wholesale Co Inc 205 W Wilson St

BEER—RETAIL

Tobacco Drive In 500 Hendricks St

BICYCLE SALES AND SERVICE

Don's Bicycle Sales & Service 1615 Main St

BOAT DEALERS

Tar River Marine 1205 Northern Blvd W

BOOKKEEPING SERVICE

Clark Roland Enterprises 422 E Church St

BOOKS—RETAIL

Tarboro Religious Book Store 2200 Main St

BOTTLERS—CARBONATED BEVERAGES

TARBORO COCA-COLA CO INC 1406 Main St (27886), Tel 823-2380

*BUILDING BLOCK MFRS

TARBORO CONCRETE & BUILDING SUPPLIES INC, Bethel Hwy, PO Box 629 Tarboro (27886), Tel 823-4184 (See Index To Advertisers)

GEORGE HICKS CHRYSLER-PLYMOUTH Inc.
PLYMOUTH Sales — Service CHRYSLER
VOLARE - CHAMP ARROW LeBARON - CORDOVA - NEWPORT
ARROW PICK-UP NEW YORKER - 5TH AV
Ward Blvd. and Lipscomb Rd., P.O. Box 607 (27893) Tel. 243-2139

*BUILDING CONTRACTORS

WIGGINS J T CONTRACTOR 112 1st St, Princeville, NC (27886), Tel 823-3532 (See Index To Advertisers)

*BUILDING AND LOAN ASSNS

COLONIAL SAVINGS & LOAN ASSN INC 400 Main St (27886), Tel 823-1708

TARBORO SAVINGS & LOAN ASSOCIATION, 501 Main St Cor Church St (27886), Tel 823-3116 (See Index To Advertisers)

BUILDING MATERIALS AND SUPPLIES

Formica Corp No 2 Anaconda Rd

HENDERSON LUMBER CO INC HOME CENTER 2206 Saint Andrews St (27886), Tels 823-2138 And 823-2139 (See Index To Advertisers)

MARROW-PITT HARDWARE CO INC, (True-Value) 305 Main St (27886), Tel 823-3127 (See Index To Advertisers)

Tarboro Concrete & Building Supplies Inc Bethel Hwy Rt 1

BUILDINGS—OFFICE AND PUBLIC

Bridgers Building 433 Main St
County Court House 305 St Andrews St
County Court House Annex 515 Main St
Edgecombe Bank Building 316 Main St
Edgecombe County Administration Building 201 St Andrews St
Edgecombe Professional Building 201 E Pitt St
Howard Building 119 E St James St
Masonic Building 100 E Pitt St
Municipal Building (Annex) 106 W Church St
Phillips Building 110 E St James St
Tarboro Town Hall 500 Main St

BURIAL ASSOCIATIONS

Auxiliary Home Mutual Burial Assn 201 W Water St

BROTHERLY MUTUAL BURIAL ASSOCIATIONS 112 E Granville St (27886), Tel 823-5129, Fountain, N C, Tel 749-3256 (See Index To Advertisers)

TARBORO MUTUAL BURIAL ASSOCIATION 701 Hospital Dr (27886), Tel 823-0211 (See Index To Advertisers)

BUS LINES

Carolina Trailways 510 Albemarle Av

FORBES INSURANCE & REALTY Inc.
ESTABLISHED 1952
MUTUAL INSURANCE — REAL ESTATE
INA
1905 N. Main St., 27886 Dial 823-3131

CROSS COUNTRY AMC/JEEP, Inc.
40 QUALITY USED CARS ALWAYS IN STOCK
"SERVICE BACKS OUR SALES"
700 HERRING AVE. and WARD BLVD., WILSON, N.C. (27893) DIAL 291-0790

BUS STATIONS

Trailways Bus Terminal-Western Union 510 Albemarle Av

CABLE TELEVISION

TAR RIVER CABLE TV INC West Mount Dr, PO Box 2548, Rocky Mount, NC (27801), Tel (919) 823-1118 (See Index To Advertisers)

CARPET AND RUG CLEANERS

REGAN CARPET CARE 3706 Main St, Rocky Mount Hwy (27886), Tel 823-3078

CARPETS, RUGS AND FLOOR COVERINGS—RETAIL

REGAN CARPET CARE
3706 Main St, Rocky Mount Hwy (27886), Tel 823-3078

CEMETERIES

Calvary Cemetery St David St

*CHAMBERS OF COMMERCE

TARBORO CHAMBER OF COMMERCE INC 123 W Pitt St (27886), Tel 823-7241

CHIROPRACTORS

Riley Jack D 109 W Wilson St

CHURCHES AND SYNAGOGUES

Assembly Of God Church Bethel Hwy Rt 1
Brentwood Penticostal Holiness Church 3808 Main St
Calvary Baptist Church 601 Fountain St
Calvary Episcopal Church 411 E Church St
Calvary Holiness Church Parker St
Church Of God 908 W St James St
Church Of God 412 Shirley St
Church Of God Of Prophecy The Bethel Hwy Rt 1
Church Of Jesus Christ Of Latter Day Saints 811 Howard Av

since 1935
SHOOK
INSURANCE AGENCY
LIFE-AUTO-FIRE-CASUALTY
Howard Bldg., 119 E. St. James St. 27886 Dial 823-2232

Benton Furniture Co.
Kelvinator Appliances - Sylvania TV'S
Complete Home Furnishings
227-229 MAIN ST. 27886 **TEL. 823-3834**

CHURCHES AND SYNAGOGUES—CONTD
Cobb Memorial Presbyterian Church 1101 Sunset Av
Eastern Star Baptist Church 720 E Church St
FIRST BAPTIST CHURCH 605 Main St (27886), Tels 823-0111 And 823-2155
First Church Of Christ 502 Panola St
FIRST FREE WILL BAPTIST CHURCH 112 W Hope Lodge St (27886), Tel 823-4611 And Pastor's Res Tel 823-3964
First Pentecostal Holiness Church 700 Howard Av
Free Will Holiness Church 823 Sunset Av
Grace Missionary Baptist Church 1213 Newsome St
Hart Methodist Church 201 Virginia Av
Highway Holiness Church Greenwood Blvd (P)
Holiness Chapel 709 E Wilson St
House Of Prayer For Deliverance 108 E Granville St
Howard Memorial Presbyterian Church 303 E St James St
Johnson Chapel 901 Bradley Av
Macedonia Baptist Church 104 Beasley St (P)
Mount Zion Primitive Baptist Church 330 Church St (P)
New Birth Baptist Church 506 E Northern Blvd Rt 2
Primitive Baptist Church 301 W St James St
Saint James United Methodist Church 203 E St James St
Saint John Holiness Church 802 Wooten St
Saint Luke's Episcopal Church 301 Panola St
Saint Michael's Episcopal Church 234 Sparta Rd
Saint Paul A M E Zion Church St David St
Saint Paul Baptist Church 900 Lloyd St
Saint Stephen's Missionary Baptist Church 100 St Patrick St
Tarboro Church Of Christ 219 Daniel St
TRINITY BAPTIST CHURCH 730 W Wilson St (27886), Tel 823-2502
Union Baptist Church 615 E St John St

*CITY DIRECTORY PUBLISHERS

HILL DIRECTORY COMPANY
2910 W CLAY ST
RICHMOND, VA 23230
TELEPHONE (804) 359-6001

*CLEANERS

PILGRIM LAUNDRY & DRY CLEANERS INC, 104 W Walnut St (27886), Tel 823-3171 (See Index To Advertisers)

CLEANERS AND DYERS

Deluxe Cleaners 2223 Main St
Kwi Klean Cleaners & Coin Laundry 1600 Howard Av Extn
One Hour Perko Cleaners 1415 Main St
Two Hour Cleaners 107 W Church St
Zirkle's Cleaners & Laundry Inc 2014 Main St

"Your Local Friendly Bank"
EDGECOMBE BANK & TRUST CO.
Commercial — Savings — Trust — Farm Management

318 Main St. 27886	623-6101
North Tarboro Branch, 1717 N. Main St.	823-6101
West Tarboro Branch, Howard Av. and Western Blvd.	823-6101
Oak City Branch	798-5061
Fountain Branch	749-2221
Farmville Branch, Intersection Hwy. 264 and Fields St.	753-5366

CLERGY

Beagan James J Rev 1004 St David St
Bell Wm Rev Parker St
Bishop J Monte Rev 600 Clark Dr
Boyd Milan Rev 600 Middle St
Boyette Robt T Rev 1104 Chapel St
Burns Robt E III Rev 1415 Canal St
Butts Norman Rev 3807 Main St
Conner Edw J Jr Rev 608 S Howard Cir
Corbett Robin Rev 216 Daniel St
George J Greg Rev 1500 Roberson Dr
Harrington Eug Rev 309 E Wilson St
Hoggard Geo W Rev Williams St Rt 1 (P)
Jones Orville B Rev 108 W Hope Lodge St
Little I Mayo Jr Rev 1008 St Patrick St
Mc Kibben Stephen G Rev 2300 Panola St Extn
Midgette Earle E 200 Shirley St
Pitt John B Rev 909 Elm St
Robbins Bob Rev 810 Hilma Cir
Shaw Caswell E Jr Rev 210 Brandon Av
Vines Theo R Rev 802 Bradley Av
Williams John A Jr Rev 810 E St James St
Wooten Wm M Rev 704 Howard Av

CLINICS

Edgecombe-Nash Mental Health Clinic 3007 Main St
QUIGLESS CLINIC THE 99 Main St (27886), Tel 823-2112
TARBORO CLINIC PA THE 2817 Main St, Rocky Mount Hwy (27886), Tel 823-2105

*CLOTHIERS

CLARK W S & SONS INC 407-417 Main St (27886), Tel 823-2101 (See Index To Advertisers)

CLOTHING MFRS—WOMEN'S AND MISSES'

Edgecombe Manufacturing Co 1090 W St James St

CLOTHING—RETAIL

Adler's Of Tarboro Inc 230 Main St
Alden's Men's Wear 1600 Howard Av Extn
Cato's 404 Main St
Edgecombe Manufacturing Outlet 1090 W St James St
Stanco's Clothing 205 Main St
Tarboro Slack & Shirt Shop 213 Main St
Wise Fashions 301 Main St

Tarboro Printing Co., Inc.
SINCE 1889
COMPLETE PRINTING SERVICE
PUBLISHERS OF The Daily Southerner
504 W. Wilson St., P.O. Box 1199 (27886) Tel. 823-3106

CLUBS

Elks Club 708 Edmondson Av
Hilma Country Club 809 W Country Club Dr

COLLECTION AGENCIES

Credit Bureau Of Tarboro 102 W St James St

SOUTHERN CREDIT ADJUSTERS INC
123 S Grace St, Rocky Mount, NC (27801), Tel (919) 977-0125

COMMUNITY CENTERS

Roberson E L Center 305 W Baker St

CONCRETE AND LIGHTWEIGHT BLOCK MFRS

TARBORO CONCRETE & BUILDING SUPPLIES INC, Bethel Hwy, PO Box 629 Tarboro (27886), Tel 823-4184 (See Index To Advertisers)

CONSULTANTS

Creative Living Associates 309 E St John St

CONTRACTORS—BUILDING—GENERAL

Collins John M 210 Creek St
Henderson Construction Co Inc 2206 St Andrews St

MOORE LUMBER CO INC
1601 St Andrews St (27886) Tel 823-4125

R & S Enterprises 1406 St Andrews St
Wiggins J T Contractor 112 1st St (P)

CONTRACTORS—CARPENTER

Bullock Cary J Contractor 1000 E Baker St
Long Bobby 1204 Newsome St

CONTRACTORS—ELECTRICAL

Edgecombe-Martin County Electric Mem Corp 201 W Wilson St
Frances Electric Co 107 E Pitt St
House Electric Service 802½ W St James St
Trico Electric Co Inc 2301 Main St
Wiggins Electric 1701 Ambleside Dr Rt 3

Tar River Cable TV, Inc.

"YOU'LL LOVE CABLE TV - WE GUARANTEE IT"

West-Mount Dr. P.O. Box 2548 Rocky Mount, N.C. (27801) Tel. (919) 823-1118

CONTRACTORS—EXCAVATING AND GRADING

Barnhill Contracting Co 2311 Main St

*CONTRACTORS—GENERAL

WIGGINS J T CONTRACTOR 112 1st St, Princeville, NC (27886), Tel 823-3532 (See Index To Advertisers)

CONTRACTORS—HEATING

ENERGY CONTRACTORS INC 1411 S Goldsboro St, Wilson, NC (27893) And Old US 64, Nashville Rd, Rocky Mount, NC, Tel (919) 237-1728 (See Index To Advertisers)

CONTRACTORS—HOME IMPROVEMENT

Dunn Enterprises Of Tarboro Inc 209 W St James St

*CONTRACTORS—LANDSCAPING

W & W LANDSCAPING RFD 1, Box 61AA, Macclesfield, NC (27852), Tel 827-5651, Mobile Tel 446-1010 (See Index To Advertisers)

CONTRACTORS—PAINTING AND DECORATING

Livesay Hunter A Jr 1607 St Andrews St

CONTRACTORS—PAVING

BARNHILL CONTRACTING CO 2311 Main St, PO Box 1529 (27886), Tel 823-1021

CONTRACTORS—PLUMBING

JOHNSON'S PLUMBING CO 601 King St (27886), Tel 823-8821 (See Index To Advertisers)

Turner T E Plumbing Co Inc 111 Main St

CONTRACTORS—ROOFING

EMPIRE ROOFING CO State Hwy 258 N, PO Box 417 (27886), Tel 823-6715 Res Tel 823-8939 (See Index To Advertisers)

Floyd's Roofing & Sheet Metal Co 147 Mutual Blvd (P)

RAWLS & WINSTEAD AUTO PARTS
NAPA
Auto and Tractor Parts and Supplies
2248 Main St. 823-2017

CONVALESCENT HOMES

Moderncare Of Tarboro Inc 1000 Western Blvd

COSMETICS

Norman Merle Cosmetics 1600 Howard Av Extn

*CREDIT BUREAUS

CREDIT BUREAU OF TARBORO 102 W St James St (27886), Tel 823-8171

CREDIT UNIONS

Telco Credit Union 119 E St James St

DANCING SCHOOLS AND TEACHERS

Margaret's School Of Dance 1011 St David St

DAY NURSERIES

Calvary Episcopal Church Nursery School 406 E Church St
Day Care Center 2212 Panola St Extn
Honey Tree 1919 Howard Av Extn
New Birth Christian Kindergarden 506 E Northern Blvd Rt 2

*DECORATORS—INTERIOR

CAROLINA OFFICE EQUIPMENT CO INC 600 Main St (27886), Tel 823-1311 (See Index To Advertisers)

DENTISTS

Beaman Dwain K DDS 801 Western Blvd (27886), Tel 823-5739
Fleming Thos S 112 W St John St
Hoard J Stephen III 801 Western Blvd (27886), Tel 823-8162
Moore Robt W 112 E St James St
Ray Moses A DDS 409 Panola St (27886), Tel 823-4238 Res Tel 823-3050
Warren A Danl 801 Western Blvd

DEPARTMENT STORES

BELK-TYLER CO
AUTOMOBILE SERVICE CENTER
GARDEN CENTER
CLOTHING
SHOES
BUDGET SHOES
HOUSEWARES

DEPARTMENT STORES—CONTD
BELK-TYLER CO—CONTD
PARKHILL MALL
WESTERN BLVD (27886)
TELEPHONE 823-2034

CLARK W S & SONS INC

SINCE 1872
CLOTHING
GIFTS
JEWELRY
HOME FURNISHINGS
407-417 MAIN ST (27886)
TELEPHONE 823-2101
(See Index To Advertisers)

Family Dollar Stores 2201 St Andrews St
Shugar's Department Store Inc 228 Main St

*DIRECTORY PUBLISHERS

HILL DIRECTORY COMPANY

2910 W CLAY ST
RICHMOND, VA 23230
TELEPHONE (804) 359-6001

DRESSMAKERS

Bridgers Lena 811 Elm St
Bullock Lillian B Mrs 706 Bradley Av
Knight Laura Mrs 1012 E St John St

DRUGGISTS—RETAIL

Clay's Drugs Inc 421 Main St
Edgecombe Drug Co Inc 201 Clinic Rd
Kerr Discount Drug Store 2201 St Andrews St
Peoples Service Drug Store 1600 Howard Av Extn
Thorne Drug Co Inc 1506 Main St
Thorne Drug Co Inc 2900 Main St

*DRY CLEANERS

PILGRIM LAUNDRY & DRY CLEANERS INC, 104 W Walnut St (27886), Tel 823-3171 (See Index To Advertisers)

*ELECTRIC FIXTURES AND SUPPLIES

WEST'S FURNITURE & APPLIANCE CO 2223 N Main St (27886), Tel 823-5318, Warehouse, Walnut St, Tel 823-1829, If No Answer Tel 823-8652 (See Index To Advertisers)

ELECTRONIC EQUIPMENT AND SUPPLIES

Benton Electronics Co 207 Main St

GEORGE HICKS CHRYSLER-PLYMOUTH Inc.
PLYMOUTH Sales — Service CHRYSLER
VOLARE - CHAMP ARROW
ARROW PICK-UP
LeBARON - CORDOVA - NEWPORT
NEW YORKER - 5TH AV
CHRYSLER
Plymouth
Ward Blvd. and Lipscomb Rd., P.O. Box 607 (27893) Tel. 243-2139

*ENERGY CONSULTANTS

ENERGY CONTRACTORS INC 1411 S Goldsboro St, Wilson, NC (27893) And Old US 64, Nashville Rd, Rocky Mount, NC, Tel (919) 237-1728 (See Index To Advertisers)

EXPRESS COMPANIES

Johnson Otis C 1810 Lake Dr

*FARM SUPPLIES

MARROW-PITT HARDWARE CO INC, (True-Value) 305 Main St (27886), Tel 823-3127 (See Index To Advertisers)

*FARM TRACTORS

LONG EQUIPMENT COMPANY 1201 W Northern Blvd, PO Box 248 (27886), Tel 823-1163 (See Index To Advertisers)

FEED DEALERS—RETAIL

Havens Feed & Seed Store 124 Main St

FERTILIZER DEALERS

Clark W G Inc 118 W St James St
CLARK W S & SONS INC (Fertilizer Department), 1600 W St James St (27886), Tel 823-6121 (See Index To Advertisers)
Royster F S Mercantile Inc (Farm Service) 1 Royster St

FINANCE COMPANIES

Carolina Finance Co 427 Main St
GREAT SOUTHERN FINANCE 110 W St James St (27886), Tel 823-5176
NATIONAL FINANCE CO 433 Main St, PO Box 12 (27886), Tel 823-1896
RITTER FINANCE SYSTEMS INC 2006 N Main St (27886), Tel 823-2135

ROBERT'S OF TARBORO
Appraisals • Remounting • Repairs
"Diamonds Are Our Business"
Tel. 823-2149
309 Main St. 27886

FORBES INSURANCE & REALTY Inc.
ESTABLISHED 1952
MUTUAL INSURANCE — REAL ESTATE
INA
1905 N. Main St., 27886 Dial 823-3131

CAROLINA OFFICE EQUIPMENT CO., Inc.
Printing — Office Supplies — Office Furniture — Office Machines
Interior Design — Office Layout
Tel. 823-1311
600 Main St. 27886

CROSS COUNTRY AMC/JEEP, Inc.
40 QUALITY USED CARS ALWAYS IN STOCK
"SERVICE BACKS OUR SALES"
700 HERRING AVE. and WARD BLVD., WILSON, N.C. (27893) DIAL 291-0790

*FIREPLACES

ENERGY CONTRACTORS INC 1411 S Goldsboro St, Wilson, NC (27893) And Old US 64, Nashville Rd, Rocky Mount, NC, Tel (919) 237-1728 (See Index To Advertisers)

FISH AND SEA FOOD DEALERS—RETAIL

City Sea Food 126 Main St
Jack's Fish Market 1703 Main St
Pete's Fish Market 1419 Main St

*FLORAL ARRANGEMENTS

CREECH THE FLORIST, 403 Main St (27886), Tel 823-1196 (See Index To Advertisers)

FLORISTS—RETAIL

CREECH THE FLORIST, 403 Main St (27886), Tel 823-1196 (See Index To Advertisers)
Flowers By Cliff 1600 Howard Av Extn
SARA'S FLOWERS INC Fairview Shopping Center 2004 N Main St (27886), Tel 823-0217

FORESTERS

Gelbert Danl H And Assoc 201 E Pitt St Rm 205

FOUNDATION CONTRACTORS

WIGGINS J T CONTRACTOR 112 1st St, Princeville, NC (27886), Tel 823-3532 (See Index To Advertisers)

FUEL OIL

Constantine Petroleum Corp 502 Fountain St

FARMER'S OIL CO 2205 Austin St (27886), Tel 823-2796

TARBORO OIL CO INC 401 Trade St (27886), Tel 823-8145 (See Index To Advertisers)

SHOOK
INSURANCE AGENCY
LIFE-AUTO-FIRE-CASUALTY
Since 1935
Howard Bldg., 119 E. St. James St. 27886 Dial 823-2232

Benton Furniture Co.
Kelvinator Appliances - Sylvania TV'S
Complete Home Furnishings
227-229 MAIN ST. 27886 TEL. 823-3834

*FUNERAL DECORATIONS—FLORAL

CREECH THE FLORIST, 403 Main St (27886), Tel 823-1196 (See Index To Advertisers)

FUNERAL DIRECTORS

Baker Funeral Home 201 W Water St
CARLISLE FUNERAL HOME INC 701 Hospital Dr (27886), Tel 823-0211 (See Index To Advertisers)
HEMBY-WILLOUGHBY MORTUARY INC, 112 E Granville St (27886), Tel 823-5129, Fountain, N C, Tel 749-3256 (See Index To Advertisers)

*FUNERAL HOMES

HEMBY-WILLOUGHBY MORTUARY INC, 112 E Granville St (27886), Tel 823-5129, Fountain, N C, Tel 749-3256 (See Index To Advertisers)

*FURNITURE—OFFICE

CAROLINA OFFICE EQUIPMENT CO INC 600 Main St (27886), Tel 823-1311 (See Index To Advertisers)

FURNITURE REPAIRING

STRIPPING WORKSHOP THE 1812 St Andrews St (27886), Tel 823-2515 (See Index To Advertisers)

FURNITURE—RETAIL

BENTON FURNITURE CO 227-229 Main St (27886), Tel 823-3834 (See Index To Advertisers)
Heilig-Meyers Exchange Store Inc 118 Main St
Horne Wright Furniture Makers Inc 303 Porter St
JOYNER'S DISCOUNT FURNITURE CO 301 By-Pass South, Rocky Mount, NC (27801), Tel 446-2669
Simmons J E Furniture Co Inc 208 Main St
WEST'S FURNITURE & APPLIANCE CO 2223 N Main St (27886), Tel 823-5318, Warehouse, Walnut St, Tel 823-1829, If No Answer Tel 823-8652 (See Index To Advertisers)

Runnymede Mills, Inc.
"ESTABLISHED 1899"
Main Office and Mill, 1004 Fountain St. (27886) Dial 823-2141

Edgecombe Homestead and Loan Association
"Savings and Loan Service For Edgecombe County Since 1889"
422 MAIN ST. 27886
TEL. 823-2184

"Your Local Friendly Bank"
EDGECOMBE BANK & TRUST CO.
Commercial — Savings — Trust — Farm Management

318 Main St. 27886	623-6101
North Tarboro Branch, 1717 N. Main St.	823-6101
West Tarboro Branch, Howard Av. and Western Blvd.	823-6101
Oak City Branch	798-5061
Fountain Branch	749-2221
Farmville Branch, Intersection Hwy. 264 and Fields St.	753-5366

GARDEN AND LAWN FURNISHINGS

MARROW-PITT HARDWARE CO INC, (True-Value) 305 Main St (27886), Tel 823-3127 (See Index To Advertisers)

GARDEN AND LAWN IMPLEMENT DEALERS

Park Hill Garden Center 1600 Howard Av Extn

GAS APPLIANCES—SALES AND SERVICE

NORTH CAROLINA NATURAL GAS CORP 410 Dowd St (27886), Tel 823-4164

GAS—BOTTLED

TARBORO OIL CO INC 401 Trade St (27886), Tel 823-8145 (See Index To Advertisers)

GAS COMPANIES

NORTH CAROLINA NATURAL GAS CORP 410 Dowd St (27886), Tel 823-4164

GASOLINE STATIONS

Bo's Service Station 517 Fountain St
Boyd's B P Station 1528 Main St
Etna Service Station 120 Main St (P)
Etna Service Station 2250 Main St
Fairview Service Station 2001 Main St
Farmer's Exxon Servicenter 2011 Main St
Freeman's Exxon Station 417 Mutual Blvd (P)
Harrell J P Exxon Station 3610 Main St
Hasty Mart 1519 Main St
Jerry's Gulf Service Station 101 W Water St
Ned's Walnut Street Texaco 1501 Main St
Spur Station 700 Western Blvd
Tarboro Gulf Station 210 Trade St

PILGRIM LAUNDRY & DRY CLEANERS, Inc.
UNIFORM RENTALS
COMPLETE LAUNDRY AND SANITONE DRY CLEANING
Dial 823-3171
104 West Walnut St. 27886
NICD NATIONAL INSTITUTE OF CLEANING AND DYEING
AMERICAN INSTITUTE OF LAUNDERING CERTIFIED WASHABLE

Dunn Enterprises of Tarboro Inc.
SIDING, STORM DOORS AND WINDOWS
PATIO AND CARPORT COVERS
209 W. St. James St. (27886) Phone 823-7789

Tarboro Printing Co., Inc.
SINCE 1889
COMPLETE PRINTING SERVICE
PUBLISHERS OF The Daily Southerner
504 W. Wilson St., P.O. Box 1199 (27886) Tel. 823-3106

GASOLINE STATIONS—CONTD
TARBORO TRAVELERS INC 1915 Main St (27886), Tel 823-6570

GENERAL MERCHANDISE—RETAIL

Clark W S & Sons Inc 409 Main St
Hathaway's Hunny Tree Inc 1919 Howard Av Extn
Surplus Discount 2002b Main St
Surplus Discount Mart 2018 Main St

*GENERATORS

B & F STARTER & GENERATOR REPAIRS State Hwy 258 N, Princeville, 1 Mile North Of Tarboro, PO Box 327 (27886), Tel 823-4941
EARL'S GENERATOR STARTER & ALTERNATOR SALES 103 E Walnut St (27886), Tels 823-0554 And 823-3841 (See Index To Advertisers)

GIFT SHOPS

CREECH THE FLORIST, 403 Main St (27886), Tel 823-1196 (See Index To Advertisers)
Greenbox Gift Center 410 Main St
ROBERT'S JEWELRY CO, 309 Main St (27886), Tel 823-2149 (See Index To Advertisers)

GREETING CARDS

Patsy's Hallmark Shop 1600 Howard Av Extn

GROCERIES AND MEATS—RETAIL

A & P Food Store 1600 Howard Av Extn
Big Star Store 2111 St Andrews St
Blue Front Grocery 1300 Edmondson Av
Bridgers Food Mart 562 Main St (P)
Bridgers Grocery Wilson St Extn Rt 3
BROWN'S GROCERY 1013 Bradley St (27886), Tel 823-4067 (See Index To Advertisers)
Car Shop Food & Dairy 408 W Wilson St
Curtis Save-A-Dollar 622 Main St
Discount Corner Inc 1009 W Wilson St
Fast Fare 1805 Main St
Glennie's 316 Mutual Blvd (P)
Harris Supermarket 402 Trade St
Harrison's Grocery 906 E St John St
J J's Mini Mart 1115 Albemarle Av

Creech THE FLORIST
MEMBER F.T.D. AND TELEFLORA
403 Main St. (27886)
say it with FLOWERS!
Tel. 823-1196

TARBORO SAVINGS & LOAN ASSOCIATION
SAVINGS INSURED UP TO $40,000
ESTABLISHED 1905
Tel. 823-3116

SINCE 1940
GENERAL INSURANCE
REALTORS
Tel. (919) 823-6181
BARNHART AGENCY, INC.
501 Main St., Corner Church St. (27886)

TARBORO OIL COMPANY, Inc.
Wholesale Motor Fuels — L P Gas
401 Trade St. (27886) Phone 823-8145

GROCERIES AND MEATS—RETAIL—CONTD
Manning Grocery 1810 Wilson St Extn Rt 3
Noble's Grocery 125 Main St
QUALITY MART 915 Sunset Av (27886), Tel 823-1248
Quick Shoppe 3924 Main St
Reynolds Grocery 700 Greenwood Blvd (P)
Roger's Grocery 724 Greenwood Blvd (P)
S & J Cash Grocery Bethel Hwy Rt 1
Sawyer's Grocery 801 W St James St
Whitehurst & Peele Store Leggett Hwy Rt 2
Wilkins Grocery 225 1st St (P)
Williams A D Store 811 E St James St
Williams Grocery 902 Elm St
Winn-Dixie Stores Inc 2201 St Andrews St
Zip Mart 107 W Wilson St
Zip Mart No 21 2104 Main St

GROCERS—WHOL

Braswell Distributing Co 508 Albemarle Av

GUNS AND GUNSMITHS

Williams Harvey L 602 Wahree St

*GUTTER AND DRAIN INSTALLERS

WIGGINS J T CONTRACTOR 112 1st St, Princeville, NC (27886), Tel 823-3532 (See Index To Advertisers)

HALLS

W O W Lodge Hall 415 Panola St

HARDWARE—RETAIL

Clark W S & Sons 118 E St James St
CLARK W S & SONS INC 495 W St James St (27886), Tel 823-4136 (See Index To Advertisers)
MARROW-PITT HARDWARE CO INC, (True-Value) 305 Main St (27886), Tel 823-3127 (See Index To Advertisers)

*HEATING AND AIR CONDITIONING

ENERGY CONTRACTORS INC 1411 S Goldsboro St, Wilson, NC (27893) And Old US 64, Nashville Rd, Rocky Mount, NC, Tel (919) 237-1728 (See Index To Advertisers)

*HOME BUILDERS

WIGGINS J T CONTRACTOR 112 1st St, Princeville, NC (27886), Tel 823-3532 (See Index To Advertisers)

CITY CAB OF TARBORO, Inc.

16 TAXICABS TO SERVCE YOU

Radio Dispatched Service From 7:00 A.M. To 12:00 P.M.

ALSO WRECKER SREVICE – GROUP RIDER SERVICE

Tels. 823-2600 823-1977 823-8000

*HOME FURNISHING

CLARK W S & SONS INC 407-417 Main St (27886), Tel 823-2101 (See Index To Advertisers)

HOSIERY—MFRS

Mayo Knitting Mill Inc 201 W Hope Lodge St
RUNNYMEDE MILLS INC 1004 Fountain St (27886), Tel 823-2141 (See Index To Advertisers)

*HOSPITAL EQUIPMENT AND SUPPLIES

CHAIR & EQUIPMENT RENTALS

US Hwy 301 By-Pass South, PO Box 705, Rocky Mount, NC (27801), Tel 442-6013

HOSPITALS

EDGECOMBE GENERAL HOSPITAL

2901 MAIN ST (27886)
TELEPHONE 641-7111

HOUSEHOLD APPLIANCES—DEALERS

WEST'S FURNITURE & APPLIANCE CO 2223 N Main St (27886), Tel 823-5318, Warehouse, Walnut St, Tel 823-1829, If No Answer Tel 823-8652 (See Index To Advertisers)

INCOME TAX SERVICE

H & R Block Income Tax 2016 Main St

INSURANCE

Associated Insurance & Realty Co Inc 1600 Howard Av Extn
Barnhart Agency Inc 501 Main St
Charlotte Liberty Mutual Insurance Co 201 E Pitt St Rm 203
Coastal Plains Life Insurance Co 2909 Main St
Connecticut Mutual Life Insurance Co 119 E St James St
Durham Life Insurance Co 201 E Pitt St Rm 206
Edgecombe Farmers Mutual Fire Insurance 409 W Wilson St
Edgecombe Insurance & Realty Co 433 Main St Rm 2
EQUITABLE LIFE ASSURANCE SOCIETY 110 E St James St, PO Box 1497 (27886), Tels 823-5189, Res 823-2914
FARM BUREAU INSURANCE 200 Western Blvd (27886), Tels 823-8101, Nights And Holidays 442-7983
FORBES INSURANCE & REALTY INC, 1905 N Main St (27886), Tel 823-3131 (See Index To Advertisers)
Fountain G H Agency Inc 118 E St James St
Lindsey R A & Co Inc 104 E St James St

True Value HARDWARE STORES
Marrow-Pitt Hardware Co., Inc.
SERVING TARBORO AND SURROUNDING AREA SINCE 1913
305 Main St. 27886 Dial 823-3127

INSURANCE—CONTD
Nash & Co 422 Main St
Nationwide Insurance Companies 217 Albemarle Av
Pilot Life Insurance Co 201 E Pitt St Rm 211
Putnam C E Agency Inc 101 E Church St
Shook Insurance Agency 119 E St James St
STATE FARM INSURANCE 2226 Main St, PO Box 1232 (27886) Tels 823-5509, Res 442-5689
THOMAS-EDMONDSON AGENCY INC 409 W Wilson St (27886), Tel 823-2514
Worsley Braxton M Insurance Agency Inc 201 E Pitt St Rm 210

INSURANCE ADJUSTERS

Baker G L Agency 201 E Pitt St Rm 207

*INSURANCE AGENTS

BARNHART AGENCY INC, 501 Main St Cor Church St (27886), Tel 823-6181 (See Index To Advertisers)
FORBES INSURANCE & REALTY INC, 1905 N Main St (27886), Tel 823-3131 (See Index To Advertisers)
FOUNTAIN G H AGENCY INC, 118 E St James (27886), Tel 823-2562
SHOOK INSURANCE AGENCY, Howard Bldg 119 E St James St (27886), Tel 823-2232 (See Index To Advertisers)

*INSURANCE—AUTOMOBILE

BARNHART AGENCY INC, 501 Main St Cor Church St (27886), Tel 823-6181 (See Index To Advertisers)
PUTNAM C E AGENCY INC 101 E Church St, PO Box 1233 (27886), Tel 823-2411 (See Index To Advertisers)

*INSURANCE—BURIAL

TARBORO MUTUAL BURIAL ASSOCIATION 701 Hospital Dr (27886), Tel 823-0211 (See Index To Advertisers)

*INSURANCE—CASUALTY

BARNHART AGENCY INC, 501 Main St Cor Church St (27886), Tel 823-6181 (See Index To Advertisers)

*INSURANCE—FIRE

BARNHART AGENCY INC, 501 Main St Cor Church St (27886), Tel 823-6181 (See Index To Advertisers)
PUTNAM C E AGENCY INC 101 E Church St, PO Box 1233 (27886), Tel 823-2411 (See Index To Advertisers)

GEORGE HICKS CHRYSLER-PLYMOUTH Inc.
PLYMOUTH Sales — Service CHRYSLER
VOLARE - CHAMP ARROW LeBARON - CORDOVA - NEWPORT
ARROW PICK-UP NEW YORKER - 5TH AV
Ward Blvd. and Lipscomb Rd., P.O. Box 607 (27893) Tel. 243-2139

*INSURANCE—GENERAL

FORBES INSURANCE & REALTY INC, 1905 N Main St (27886), Tel 823-3131 (See Index To Advertisers)
LINDSEY R A & CO INC 104 E St James St (27886), Tel 823-2416
PUTNAM C E AGENCY INC 101 E Church St, PO Box 1233 (27886), Tel 823-2411 (See Index To Advertisers)
SHOOK INSURANCE AGENCY, Howard Bldg 119 E St James St (27886), Tel 823-2232 (See Index To Advertisers)

*INSURANCE—LIFE

BARNHART AGENCY INC, 501 Main St Cor Church St (27886), Tel 823-6181 (See Index To Advertisers)
BROTHERLY MUTUAL BURIAL ASSOCIATIONS 112 E Granville St (27886), Tel 823-5129, Fountain, N C, Tel 749-3256 (See Index To Advertisers)
SHOOK INSURANCE AGENCY, Howard Bldg 119 E St James St (27886), Tel 823-2232 (See Index To Advertisers)

JEWELERS

Blanchard's Jewelers Of Tarboro 1600 Howard Av Extn
REX JEWELERS, 401 Main St (27886), Tel 823-4700
ROBERT'S JEWELRY CO, 309 Main St (27886), Tel 823-2149 (See Index To Advertisers)
WHITE C G JEWELRY & GIFTS 310 Main St, PO Box 1291 (27886), Tel 823-0176

*JEWELRY REPAIRERS

ROBERT'S JEWELRY CO, 309 Main St (27886), Tel 823-2149 (See Index To Advertisers)

KNIT GOODS—MFRS

Polylok Corp Anaconda Rd

LAMPS AND LAMP SHADES—DEALERS

Lamplighter 115 E Pitt St

LAUNDRIES AND DRY CLEANERS

PILGRIM LAUNDRY & DRY CLEANERS INC, 104 W Walnut St (27886), Tel 823-3171 (See Index To Advertisers)

FORBES INSURANCE & REALTY Inc.
ESTABLISHED 1952
MUTUAL INSURANCE — REAL ESTATE
INA
1905 N. Main St., 27886 Dial 823-3131

CROSS COUNTRY AMC/JEEP, Inc.
40 QUALITY USED CARS ALWAYS IN STOCK
"SERVICE BACKS OUR SALES"
700 HERRING AVE. and WARD BLVD., WILSON, N.C. (27893) DIAL 291-0790

LAUNDRIES—SELF SERVE

Albemarle Self Service Laundry 1107 Albemarle Av
Community Self-Service Laundromat 609 Linden St
Saint James Street Laundermat 800 W St James St

LAWYERS

Allen Herbert F 212 Main St
Bridgers & Horton
101 Edgecombe Professional Bldg
201 E Pitt St (27886)
Telephones
823-3183 And 823-3184
Cromartie Martin L Jr 405½ Main St
Fountain Goodwyn & Woodard 119 E St James St
Godwin Walter H Jr 114 E St James St
Hopkins & Allen 212 Main St (27886), Tels 823-1156 And 446-8888
Hopkins Grover P 212 Main St
Jenkins T Perry 414 Main St
Peters R Brookes Jr 210 E St James St
PHILIPS BOURNE & HARPER 312 St Andrews St, PO Box 1158 (27886), Tel 823-8176
Taylor Brinson & Aycock
210 E St James St
PO Box 308 (27886)
Telephone 823-8108
Weeks Muse & Surles 211 E Pitt St

LIBRARIES

CITY DIRECTORY LIBRARY
TARBORO AREA
CHAMBER OF COMMERCE
123 PITT ST (27886)
TELEPHONE (919) 823-7214

EDGECOMBE COUNTY MEMORIAL LIBRARY, 909 Main St (27886), Tel 823-1141

since 1935
SHOOK
INSURANCE AGENCY
LIFE-AUTO-FIRE-CASUALTY
Howard Bldg., 119 E. St. James St. 27886 Dial 823-2232

Benton Furniture Co.
Kelvinator Appliances - Sylvania TV'S
Complete Home Furnishings
227-229 MAIN ST. 27886 **TEL. 823-3834**

LIQUOR AND WINES—RETAIL

County A B C Board Store No 1 320 W Wilson St
Edgecombe A B C Package Store No 7 1725 Main St

*LOAN COMPANIES

CAROLINA FINANCE CO 427 Main St (27886), Tel 823-1445
PROVIDENT FINANCE CO, 423 Main St (27886), Tel 823-4177

LOANS—COLLATERAL

Provident Finance Co 423 Main St

*LOANS—FURNITURE AND HOUSEHOLD GOODS

CAROLINA FINANCE CO 427 Main St (27886), Tel 823-1445
PROVIDENT FINANCE CO, 423 Main St (27886), Tel 823-4177

*LOANS—HOME IMPROVEMENT

NORTH CAROLINA NATIONAL BANK Main St Cor St James St, PO Box 1179 (27886), Tel 823-6131 Branch 100 E Hope Lodge St (See Index To Advertisers)

LOANS—MORTGAGE

EDGECOMBE BANK & TRUST CO, 318 Main St (27886), Tel 823-6101, North Tarboro Branch 1717 N Main St, Tel 823-6101, Oak City Branch, Oak City, N C, Tel 798-5061, Fountain Branch, Fountain, N C, Tel 749-2221 West Tarboro Branch, Howard Av And Western Blvd, Tel 823-6101, Farmville Branch Intersection Hwy 264 And Fields St, Tel 753-5366 (See Index To Advertisers)
Federal Land Bank Assn Of Tarboro 200 W St John St
Production Credit Assn 200 W St John St

*LOANS—PERSONAL

NORTH CAROLINA NATIONAL BANK Main St Cor St James St, PO Box 1179 (27886), Tel 823-6131 Branch 100 E Hope Lodge St (See Index To Advertisers)

LUMBER—RETAIL

HENDERSON LUMBER CO INC HOME CENTER 2206 Saint Andrews St (27886), Tels 823-2138 And 823-2139 (See Index To Advertisers)
Moore Lumber Co Inc 1601 St Andrews St

"Your Local Friendly Bank"
EDGECOMBE BANK & TRUST CO.
Commercial — Savings — Trust — Farm Management

318 Main St. 27886	623-6101
North Tarboro Branch, 1717 N. Main St.	823-6101
West Tarboro Branch, Howard Av. and Western Blvd.	823-6101
Oak City Branch	798-5061
Fountain Branch	749-2221
Farmville Branch, Intersection Hwy. 264 and Fields St.	753-5366

MACHINERY MFRS

LONG MANUFACTURING NC INC 1907 N Main St, PO Box 1139 (27886), Tel 823-4151

MACHINISTS

Machine Shop The 404 Chestnut St

MAIL ORDER HOUSES

Sears Roebuck And Co The 2201 St Andrews St

MANUFACTURERS REPRESENTATIVES

Ray Saml K 1414 Pine St

MARINE SUPPLIES AND EQUIPMENT

Long Equipment Co 1201 Northern Blvd W

MOBILE HOME PARKS

Forest Haven Trailer Park Bethel Hwy Rt 1
Lakeside Mobile Home Park Bethel Hwy Rt 1
Mobile Home Estates U S Hwy 64 W
Riverside Trailer Park Kings Hwy (P)
Southern Terrace Trailer Park State Hwy 44 Rt 1 (P)
Whitehurst & Peele Trailer Park Leggett Hwy Rt 2

*MORTICIANS

HEMBY-WILLOUGHBY MORTUARY INC, 112 E Granville St (27886), Tel 823-5129, Fountain, N C, Tel 749-3256 (See Index To Advertisers)

*MORTUARIES

CARLISLE FUNERAL HOME INC 701 Hospital Dr (27886), Tel 823-0211 (See Index To Advertisers)

MOTELS

Tarboro Inn 205 Western Blvd
WILLIAM VANCE MOTEL 612 W Wilson St (27886), Tel 823-4195

MOVERS—HOUSEHOLD GOODS

WEST'S FURNITURE & APPLIANCE CO 2223 N Main St (27886), Tel 823-5318, Warehouse, Walnut St, Tel 823-1829, If No Answer Tel 823-8652 (See Index To Advertisers)

Tarboro Printing Co., Inc.
SINCE 1889
COMPLETE PRINTING SERVICE
PUBLISHERS OF The Daily Southerner
504 W. Wilson St., P.O. Box 1199 (27886) Tel. 823-3106

*MOVING—LOCAL AND LONG DISTANCE

EVERETT EXPRESS INC Hwy 258 N, PO Box 428 (27886), Tel 823-2182

MUSEUMS

Pender Museum 1009 St Andrews St

MUSIC TEACHERS

Hart Emily E 200 E St James St
Putnam Emily 1015 St Andrews St
Simpson Pattie W Mrs 804 St David St

NEWSPAPERS

DAILY SOUTHERNER THE 504 W Wilson St, PO Box 1199 (27886), Tel 823-3106 (See Index To Advertisers)

NURSERYMEN

Daisy's Greenhouse 105 Centre St
KNOX PORTER NURSERY US Hwy 64 E, PO Box 1242, Rocky Mount, NC (27801), Tel 446-6363 (See Index To Advertisers)

NURSES

Buck Joyce S Mrs 1205 Newsome St
Cowley Margt 1120 Newsome St

NURSING HOMES

Family Care Home 1826 Wilson St Extn Rt 3
GUARDIAN CARE OF TARBORO
Western Blvd (27886), Tel 823-2041
MODERNCARE OF TARBORO INC
1000 Western Blvd, PO Box 460 (27886), Tel (919) 823-0401

*OFFICE FURNITURE AND FIXTURES

CAROLINA OFFICE EQUIPMENT CO INC
600 Main St (27886), Tel 823-1311 (See Index To Advertisers)

*OFFICE MACHINES

CAROLINA OFFICE EQUIPMENT CO INC 600 Main St (27886), Tel 823-1311 (See Index To Advertisers)

Tar River Cable TV, Inc.

"YOU'LL LOVE CABLE TV - WE GUARANTEE IT"

West-Mount Dr. P.O. Box 2548 Rocky Mount, N.C. (27801) Tel. (919) 823-1118

OFFICE SUPPLIES AND EQUIPMENT

CAROLINA OFFICE EQUIPMENT CO INC
600 Main St (27886), Tel 823-1311 (See Index To Advertisers)

*OIL FILTERS

RAWLS & WINSTEAD AUTO PARTS 2248 Main St (27886), Tel 823-2017 (See Index To Advertisers)

*OILS—FUEL

TARBORO OIL CO INC 401 Trade St (27886), Tel 823-8145 (See Index To Advertisers)

OILS AND LUBRICANTS—DEALERS

Farmer's Oil Co 2205 Austin St
Murphy Jenkins & Co 1509 Cedar St

OPTICIANS

TARRYTOWN OPTICIANS Tarrytown Mall, Hwy 301 By-Pass, Rocky Mount, NC, Tel 443-6741, Parkwood Mall, Business 264, Wlson, NC, Tel 291-0767 (See Index To Advertisers)

OPTOMETRISTS

Adams John J 105 E Church St
Bramham James S 109 E Pitt St
Tarboro Optometric Eye Clinic PA 105 E Church St, PO Box 1137 (27886), Tel 823-1168

ORGANIZATIONS—BENEVOLENT AND FRATERNAL

Austin Charles Chapter No 193 (OES) 106 E Pitt St
Concord Lodge No 58 (Af & Am) 106 E Pitt St
Moose Lodge No 1768 (LOOM) 936 Albemarle Av

ORGANIZATIONS—BUSINESS, CIVIC AND PROFESSIONAL

Moose Lodge No 1768 (LOOM) 700 E Northern Blvd Rt 2
Redevelopment Commission Of Town Of Tarboro 103 W Church St
TARBORO CHAMBER OF COMMERCE INC 123 W Pitt St (27886), Tel 823-7241

RAWLS & WINSTEAD AUTO PARTS
NAPA
Auto and Tractor Parts and Supplies
2248 Main St. 823-2017

ORGANIZATIONS—MISCELLANEOUS

Edgecombe Community Service Center (Need Inc) 211 W Pitt St
EDGECOMBE UNITED FUND Suite 201 Edgecombe Professional Bldg, 201 E Pitt St (27886), Tel 823-8919
Kingdom Hall Of Jehovah's Witnesses 2237 Sherwood Av Rt 2
N C License Plate Agency 208 Trade St
Tarboro Chamber Of Commerce Inc 123 W Pitt St

ORGANIZATIONS—PATRIOTIC AND VETERANS

American Legion Post 19 Kings Hwy (P)

ORGANIZATIONS—WELFARE AND RELIEF

Community Development Program 509 Trade St

PAINT—RETAIL

Harrell Henry M 902 Chapel St
MARROW-PITT HARDWARE CO INC, (True-Value) 305 Main St (27886), Tel 823-3127 (See Index To Advertisers)
PARKHILL PAINT CENTER Parkhill Mall, Western Blvd And Hwy 64 Bypass (27886), Tel 823-8592

PARKS AND PLAYGROUNDS

Town Municipal Ball Park 1301 Panola St

PHARMACIES

Value Pak Discount Store 402 Main St

PHOTOGRAPHERS

Collins Ed Photography 1516 St Andrews St

PHYSICIANS AND SURGEONS—M.D.

Barbe Robt F 2817 Main St
Brooks John I Jr 2817 Main St
Hemmingway Geo C Jr 2817 Main St
Herring Victor G III 2817 Main St
Hussey Howard S Jr 2817 Main St
Kelsh James M 2817 Main St
Morgan John G 2817 Main St
Roberson Edw L 2817 Main St
Temple Peter L 2817 Main St
Vick H Vernell 2817 Main St
Whaley John L 2817 Main St

*PLUMBING CONTRACTORS

DIXON JERRY & SON PLUMBING HEATING & AIR CONDITIONING State Hwy 44, Rt 2, Box 15, Between Tarboro And Leggett, NC (27886), Tel 823-8661
JOHNSON'S PLUMBING CO 601 King St (27886), Tel 823-8821 (See Index To Advertisers)

POWER TOOLS AND EQUIPMENT

BLACK & DECKER MFG CO
3301 Main St (27886), Tel 823-6011 (See Index To Advertisers)

*PRINTERS

CAROLINA OFFICE EQUIPMENT CO INC
600 Main St (27886), Tel 823-1311 (See Index To Advertisers)
TARBORO PRINTING CO INC 504 W Wilson St, PO Box 1199 (27886), Tel 823-3106 (See Index To Advertisers)

PRINTERS—BOOK AND COMMERCIAL

Clayton-Perry Printing Co Rear 600 Main St

PUBLISHERS

Tarboro Printing Co Inc 504 W Wilson St

*PUBLISHERS—DIRECTORY

HILL DIRECTORY COMPANY
2910 W CLAY ST
RICHMOND, VA 23230
TELEPHONE (804) 359-6001

PULP WOOD DEALERS

Quincy Robt E 504 St Andrews St

RADIO BROADCASTING STATIONS

RADIO STATIONS W C P S W K T C
3403 N MAIN STREET
ROCKY MOUNT HIGHWAY (27886)
TELEPHONE 823-2191
(See Index To Advertisers)

W C P S W K T C Radio Stations 3403 Main St

RADIO EQUIPMENT—SALES AND SERVICE

Coastal Plains Radio Products 2005 Main St
Freuler's Radio & Television Service 2202 Main St

GEORGE HICKS CHRYSLER-PLYMOUTH Inc.
PLYMOUTH Sales — Service CHRYSLER
VOLARE - CHAMP ARROW LeBARON - CORDOVA - NEWPORT
ARROW PICK-UP NEW YORKER - 5TH AV
CHRYSLER Plymouth
Ward Blvd. and Lipscomb Rd., P.O. Box 607 (27893) Tel. 243-2139

RADIO SALES AND SERVICE

Video Television & Appliance Center 231 Main St

RAILROAD FREIGHT STATIONS

Seaboard Coast Line Railroad Co 1600 Main St

*READY MIXED CONCRETE

TARBORO CONCRETE & BUILDING SUPPLIES INC
BETHEL HWY
PO BOX 629
TARBORO (27886)
TELEPHONE 823-4184
(See Index To Advertisers)

REAL ESTATE

ASSOCIATED REALTY CO Parkhill Mall Office Plaza Western Blvd, PO Box 426 (27886), Tels 823-2316, Nights 823-1357 And 823-5298
BARNHART AGENCY INC, 501 Main St Cor Church St (27886), Tel 823-6181 (See Index To Advertisers)
EDMONDSON REALTY CO 409 W Wilson St (27886), Tels 823-2514, Nights 823-8289
FORBES INSURANCE & REALTY INC ERA 1905 N Main St (27886), Tel 823-3131 (See Index To Advertisers)
Home Services Of Tarboro Inc 2206 St Andrews St
NASH & CO 422 Main St (27886), Tel 823-8071
PUTNAM C E AGENCY INC 101 E Church St, PO Box 1233 (27886), Tel 823-2411 (See Index To Advertisers)
Redevelopment Comn Town Of Tarboro 2200 Sherwood Av
SUN-BELT EXCHANGE 1900 St Andrews St, PO Box 1173 (27886), Tels 823-6740, After Hours 823-4471 (See Index To Advertisers)
THORNE TOM REALTY CO GALLERY OF HOMES 1500 Main St (27886), Tel 823-7930 (See Index To Advertisers)
United Citizens Development Co 707 E Wilson St
Village Realty 2008 Main St

ROBERT'S OF TARBORO
Appraisals • Remounting • Repairs
"Diamonds Are Our Business"
Tel. 823-2149
309 Main St. 27886

FORBES INSURANCE & REALTY Inc.
ESTABLISHED 1952
MUTUAL INSURANCE — REAL ESTATE
INA
1905 N. Main St., 27886 Dial 823-3131

CAROLINA OFFICE EQUIPMENT CO., Inc.
Printing — Office Supplies — Office Furniture — Office Machines
Interior Design — Office Layout
Tel. 823-1311
600 Main St. 27886

CROSS COUNTRY AMC/JEEP, Inc.
40 QUALITY USED CARS ALWAYS IN STOCK
"SERVICE BACKS OUR SALES"
700 HERRING AVE. and WARD BLVD., WILSON, N.C. (27893) DIAL 291-0790

*REAL ESTATE BROKERS

THORNE TOM REALTY CO GALLERY OF HOMES 1500 Main St (27886), Tel 823-7930 (See Index To Advertisers)

*REAL ESTATE—COMMERCIAL AND INDUSTRIAL

THORNE TOM REALTY CO GALLERY OF HOMES 1500 Main St (27886), Tel 823-7930 (See Index To Advertisers)

*REAL ESTATE INVESTMENTS

THORNE TOM REALTY CO GALLERY OF HOMES 1500 Main St (27886), Tel 823-7930 (See Index To Advertisers)

*REMODELING CONTRACTORS

WIGGINS J T CONTRACTOR 112 1st St, Princeville, NC (27886), Tel 823-3532 (See Index To Advertisers)

RENTAL AGENTS

PUTNAM C E AGENCY INC 101 E Church St, PO Box 1233 (27886), Tel 823-2411 (See Index To Advertisers)

REPAIR SHOPS

Johnson's Jack Repair Shop 205 W Walnut St

RESTAURANTS

ABRAMS BAR-B-Q INC FAMILY RESTAURANT 410 W St James St (27886) Tels 823-4522, Pinetops 827-5734, Washington 946-5249, Greenville 752-0090 (See Index To Advertisers)

Cotton's Grill 125 W St James St
Fairview Restaurant 2002 Main St
Golden Corral 710 Western Blvd
Granville Street Lunch 101 E Granville St

HARDEE'S OF TARBORO
"IT'S HOW YOU COOK'EM THAT COUNTS"
1507 N MAIN ST (27886)
TELEPHONE 823-2508

since 1935
SHOOK
INSURANCE AGENCY
LIFE-AUTO-FIRE-CASUALTY
Howard Bldg., 119 E. St. James St. 27886 Dial 823-2232

Benton Furniture Co.
Kelvinator Appliances - Sylvania TV'S
Complete Home Furnishings
227-229 MAIN ST. 27886 TEL. 823-3834

RESTAURANTS—CONTD
Kearney's Barbecue Rear 611 E St John St
Kenny's Grill 1417 Main St
Kentucky Fried Chicken 706 Western Blvd
Liberty Restaurant 200 Main St
Little Mint Of Fine Foods 1603 Main St
Lloyd's Restaurant 609 W Wilson St
Mc Donald's 1600 Howard Av Extn
On The Square 115 E St James St
Pizza Inn 2211 St Andrews St
SAVAGE'S KITCHEN 803 W St James St (27886), Tel 823-0965
Sawyer's Bus Station Grill 510 Albemarle Av
Sonny's Take-Out 905 Sunset Av
Suburban Grill 2303 Main St
Taylor's Barbecue 2227 Main St

*ROOFERS

EMPIRE ROOFING CO State Hwy 258 N, PO Box 417 (27886), Tel 823-6715 Res Tel 823-8939 (See Index To Advertisers)

SALVAGE COMPANIES

T & E Auto Salvage Kings Hwy (P)

*SAVINGS BANKS

EDGECOMBE BANK & TRUST CO
318 MAIN ST (27886)
TELEPHONE
823-6101
NORTH TARBORO BRANCH
1717 N MAIN ST
TELEPHONE
823-6101
OAK CITY BRANCH
OAK CITY, N C
TELEPHONE
798-5061
FOUNTAIN BRANCH
FOUNTAIN, N C
TELEPHONE
749-2221
WEST TARBORO BRANCH
HOWARD AV AND WESTERN BLVD
TELEPHONE 823-6101
FARMVILLE BRANCH

Runnymede Mills, Inc.
"ESTABLISHED 1899"
Main Office and Mill, 1004 Fountain St. (27886) Dial 823-2141

Edgecombe Homestead and Loan Association
"Savings and Loan Service For Edgecombe County Since 1889"
422 MAIN ST. 27886
TEL. 823-2184

"Your Local Friendly Bank"
EDGECOMBE BANK & TRUST CO.
Commercial — Savings — Trust — Farm Management

318 Main St. 27886	623-6101
North Tarboro Branch, 1717 N. Main St.	823-6101
West Tarboro Branch, Howard Av. and Western Blvd.	823-6101
Oak City Branch	798-5061
Fountain Branch	749-2221
Farmville Branch, Intersection Hwy. 264 and Fields St.	753-5366

SAVINGS BANKS—CONTD
EDGECOMBE BANK & TRUST CO—CONTD
INTERSECTION HWY 264 AND FIELDS ST
TELEPHONE 753-5366
(See Index To Advertisers)

NORTH CAROLINA NATIONAL BANK Main St Cor St James St, PO Box 1179 (27886), Tel 823-6131 Branch 100 E Hope Lodge St (See Index To Advertisers)

SAVINGS AND LOAN ASSNS

COLONIAL SAVINGS & LOAN ASSN INC
400 Main St (27886), Tel 823-1708
EDGECOMBE HOMESTEAD & LOAN ASSOCIATION 422 Main St (27886) Tel 823-2184 (See Index To Advertisers)
TARBORO SAVINGS & LOAN ASSOCIATION
501 Main St Cor Church St (27886), Tel 823-3116 (See Index To Advertisers)

SCHOOL SUPPLIES AND EQUIPMENT

Educational Supply & Equipment Co 204 Main St

SCHOOLS AND COLLEGES

Edgecombe Nash Developmental Disability Cntr 406 E Church St
EDGECOMBE TECHNICAL INSTITUTE Wilson St Extn, PO Box 550 (27886), Tel 823-5166
New Birth Christian School 506 E Northern Blvd Rt 2
Tarboro City Schools Exceptional Childrens Program 300 St Patrick St
Tarboro-Edgecombe Davis Dr Rt 2

SCHOOLS—PRIVATE

TARBORO-EDGECOMBE ACADEMY INC Davis Dr, PO Box 1312 (27886), Tel 823-5031

SCHOOLS—PUBLIC

Bridgers School 700 St Patrick St
Martin C B Middle School 400 E Johnston St
North Tarboro School 1801 Cedar St
Pattillo W A Elem School 500 East Av
Princeville Elementary School 215 Walston St (P)

PILGRIM LAUNDRY & DRY CLEANERS, Inc.
UNIFORM RENTALS
COMPLETE LAUNDRY AND SANITONE DRY CLEANING
Dial 823-3171
104 West Walnut St. 27886
NICD NATIONAL INSTITUTE OF CLEANING AND DYEING
AMERICAN INSTITUTE OF LAUNDERING CERTIFIED WASHABLE

Dunn Enterprises of Tarboro Inc.
SIDING, STORM DOORS AND WINDOWS
PATIO AND CARPORT COVERS
209 W. St. James St. (27886) Phone 823-7789

Tarboro Printing Co., Inc.
SINCE 1889
COMPLETE PRINTING SERVICE
PUBLISHERS OF The Daily Southerner
504 W. Wilson St., P.O. Box 1199 (27886) Tel. 823-3106

SCHOOLS—PUBLIC—CONTD
TARBORO HIGH SCHOOL Howard Av (27886), Tel 823-4284

SECURITY SERVICES

Security Corp Of America 1406 St Andrews St

*SERVICE STATIONS

BOYD'S B P STATION 1528 Main St (27886), Tel 823-8202
HARRELL J P EXXON STATION (Hwy 64 By-Pass) 3610 Main St (27886), Tel 823-5281
JERRY'S GULF SERVICE STATION 101 W Water St (27886), Tel 823-2988
NED'S WALNUT STREET TEXACO 1501 N Main St (27886), Tel 823-4055

SHOE DEALERS—RETAIL

Pic'n Pay Shoes 1600 Howard Av Extn
ROBERSON & DUPREE SHOE STORE 412 Main St (27886), Tel 823-2754

SHOE REPAIRERS

Tarboro Shoe Shop 225 Main St

SHOE SHINERS

Alexander's Shoe Shine Parlor 809 Panola St

SHOPPING CENTERS

Fairview Shopping Center 2000 Main St
Park Hill Shopping Center 1600 Howard Av Extn
Tarboro Shopping Center 2201 St Andrews St

SIGN PAINTERS AND MFRS

Griffin Jack B 203 Craven St

*SILVERWARE—RETAIL

ROBERT'S JEWELRY CO, 309 Main St (27886), Tel 823-2149
(See Index To Advertisers)

Creech THE FLORIST say it with FLOWERS!

MEMBER F.T.D. AND TELEFLORA
403 Main St. (27886) Tel. 823-1196

TARBORO OIL COMPANY, Inc.
Wholesale Motor Fuels — L P Gas
401 Trade St. (27886) Phone 823-8145

SPORTING GOODS—RETAIL

MARROW-PITT HARDWARE CO INC, (True-Value) 305 Main St (27886), Tel 823-3127 (See Index To Advertisers)
WINNING POINT THE Parkhill Mall, 1600 Howard Av Extn (27886), Tel 823-8671

*STORAGE—HOUSEHOLD GOODS

WEST'S FURNITURE & APPLIANCE CO 2223 N Main St (27886), Tel 823-5318, Warehouse, Walnut St, Tel 823-1829, If No Answer Tel 823-8652 (See Index To Advertisers)

STORM DOORS AND WINDOWS

DUNN ENTERPRISES OF TARBORO INC 209 W St James St (27886), Tel 823-7789 (See Index To Advertisers)

STOVES AND RANGES—RETAIL

ENERGY CONTRACTORS INC 1411 S Goldsboro St, Wilson, NC (27893) And Old US 64, Nashville Rd, Rocky Mount, NC, Tel (919) 237-1728 (See Index To Advertisers)

*SUPER MARKETS

BROWN'S GROCERY 1013 Bradley St (27886), Tel 823-4067 (See Index To Advertisers)

SURVEYORS—LAND

Speight & Assoc P A 118 E St James St
Staton & Associates 1900 St Andrews St, PO Box 1176 (27886), Tel 823-5722

SWIMMING POOLS

East Tarboro Swimming Pool 1319 E Baker St

TAPES, BINDINGS AND NARROW FABRICS—MFRS

Phoenix Trimming Co 1078 W St James St

TAXICABS

CITY CAB OF TARBORO INC 507 Hendricks St (27886), Tels 823-2600, 823-8000 And 823-1977 (See Index To Advertisers)
Newton Cab Of Tarboro Inc 507 Hendricks St
Perkins Cab Of Tarboro 507 Hendricks St

TARBORO SAVINGS & LOAN ASSOCIATION
SAVINGS INSURED UP TO $40,000
ESTABLISHED 1905
Tel. 823-3116

SINCE 1940
GENERAL INSURANCE
REALTORS
Tel. (919) 823-6181
BARNHART AGENCY, INC.
501 Main St., Corner Church St. (27886)

CITY CAB OF TARBORO, Inc.

16 TAXICABS TO SERVCE YOU

Radio Dispatched Service From 7:00 A.M. To 12:00 P.M.

ALSO WRECKER SREVICE – GROUP RIDER SERVICE

Tels. 823-2600 823-1977 823-8000

TELEGRAPH COMPANIES

Western Union Telegraph Co 510 Albemarle Av

TELEPHONE ANSWERING SERVICE

Tarboro Office Service 201 E Pitt St Rm 208

TELEPHONE COMPANIES

CAROLINA TELEPHONE AND TELEGRAPH COMPANY

GENERAL OFFICES
122 E St JAMES ST
TARBORO, N C (27886)
BUSINESS OFFICE
143 N WASHINGTON ST
ROCKY MOUNT, N C (27801)

Carolina Telphone & Telegraph Co 2201 St Andrews St

TELEVISION SETS—SALES AND SERVICE

MARROW-PITT HARDWARE CO INC, (True-Value) 305 Main St (27886), Tel 823-3127 (See Index To Advertisers)

TEXTILE MFRS

Edmont-Wilson Anaconda Rd
Glenoit Mills Inc (Tboro Plant) 3001 Main St
PHOENIX TRIMMING CO 1078 W St James St (27886), Tel 823-8151
POLYLOK CORP Anaconda Rd, PO Box 249 (27886), Tel 823-6126

THEATRES

Colonial Theatre 514 Main St

TIRE DEALERS AND REPAIRING

Blackwell's Inc 107 E Hope Lodge St
FIRESTONE STORES Tarboro Shopping Center, 2201 St Andrews St (27886), Tel 823-5041
Goodyear Tire Center (Wayne L Trull Inc) 2000 Main St

TOBACCO WAREHOUSES

Clark's Warehouse No 1 310 W St James St
Clark's Warehouse No 2 300 W St James St
Farmers Warehouse No 1 200 Cedar La
Victory Warehouse Inc 502a Dowd St

True Value HARDWARE STORES
Marrow-Pitt Hardware Co., Inc.
SERVING TARBORO AND SURROUNDING AREA SINCE 1913
305 Main St. 27886 Dial 823-3127

TOOL MFRS AND DISTRIBUTORS

Black & Decker Mfg Co 3301 Main St

*TOOLS—ELECTRIC

BLACK & DECKER MFG CO 3301 Main St (27886), Tels 823-6011 Rocky Mount 446-2881 (See Index To Advertisers)

TRACTOR MFRS

LONG MANUFACTURING NC INC 1907 N Main St, PO Box 1139 (27886), Tel 823-4151

TRAVEL AGENCIES

TRAVEL AGENCY THE Tarrytown Mall, 2320 Sunset Av, Rocky Mount, NC (27801), Tel 443-4514 (See Index To Advertisers)

TRUCK DEALERS

CROSS COUNTRY AMC/JEEP INC 700 Herring Av And Ward Blvd, Wilson, NC (27893), Tel 291-0790 (See Index To Advertisers)

*TRUCK EQUIPMENT AND PARTS

RAWLS & WINSTEAD AUTO PARTS 2248 Main St (27886), Tel 823-2017 (See Index To Advertisers)

TRUST COMPANIES

EDGECOMBE BANK & TRUST CO, 318 Main St (27886), Tel 823-6101, North Tarboro Branch 1717 N Main St, Tel 823-6101, Oak City Branch, Oak City, N C, Tel 798-5061, Fountain Branch, Fountain, N C, Tel 749-2221 West Tarboro Branch, Howard Av And Western Blvd, Tel 823-6101, Farmville Branch Intersection Hwy 264 And Fields St, Tel 753-5366 (See Index To Advertisers)

*UNIFORM SUPPLY SERVICE

PILGRIM LAUNDRY & DRY CLEANERS INC, 104 W Walnut St (27886), Tel 823-3171 (See Index To Advertisers)

UPHOLSTERERS

Brafiel Upholstery Neville St (P)
Winstead-Pittman Upholstery & Carpet Shop 119 Main St

GEORGE HICKS CHRYSLER-PLYMOUTH Inc.
PLYMOUTH Sales — Service CHRYSLER
VOLARE - CHAMP ARROW LeBARON - CORDOVA - NEWPORT
ARROW PICK-UP NEW YORKER - 5TH AV
Ward Blvd. and Lipscomb Rd., P.O. Box 607 (27893) Tel. 243-2139

*USED CAR AND TRUCK DEALERS

CROSS COUNTRY AMC/JEEP INC 700 Herring Av And Ward Blvd, Wilson, NC (27893), Tel 291-0790 (See Index To Advertisers)
HICKS GEORGE CHRYSLER-PLYMOUTH INC Ward Blvd And Lipscomb Rd, PO Box 607, Wilson, NC (27893), Tel 243-2139 (See Index To Advertisers)

VARIETY STORES

Franklin Ben Stores 2201 St Andrews St
Murphy G C 1600 Howard Av Extn
Pope Dollar Store 418 Main St
Pope's Store 214 Main St
Rose's Stores Inc 322 Main St
Super Dollars 2010 Main St

VENDING MACHINES

Consolidated Caterers Corp 502b Dowd St

VETERINARIANS

Tarboro Veterinary Hospital 2218 Main St (27886), Tel 823-2295

WAREHOUSES—MERCHANDISE

Edgecombe Bonded Warehouse Co 305 Porter St
Edgecombe Bonded Warehouse Co Inc 400 W St James St

WIRE MFRS

Anaconda Industries-Wire & Cable Div Anaconda Rd

WOOD PRODUCTS MFRS

Moorecraft Wood Products Royster St

WRECKER SERVICE

LANCASTER CAR & TRUCK REPAIR 802 Fountain St (27886), Tels 823-8254, Night 823-8533

FORBES INSURANCE & REALTY Inc.
ESTABLISHED 1952
MUTUAL INSURANCE — REAL ESTATE
INA
1905 N. Main St., 27886 Dial 823-3131

GENERAL ABBREVIATIONS

actt	accountant
adj	adjuster
admn	administrator or administration
adv	advertising
agcy	agency
agrl	agriculture
agt	agent
al	alley
Am	American
appr	apprentice
apts	apartments
archt	architect
asmblr	assembler
assoc	associate
asst	assistant
atndt	attendant
atty	attorney
aud	auditor
av	avenue
bgemn	baggageman
bkbndr	bookbinder
bkpr	bookkeeper
bldr	builder
blk	block
blksmith	blacksmith
blrmkr	boilermaker
blvd	boulevard
bmo	business machine operator
br	branch
brklyr	bricklayer
brkmn	brakeman
bur	bureau
CSP	Christian Science Practitioner
cabtmkr	cabinetmaker
carp	carpenter
cash	cashier
chauf	chauffeur
chem	chemist or chemical
chf	chief
chkr	checker
cir	circle
civ	civil
clk	clerk
cln	cleaning or cleaner
clo	clothing
collr	collector
comml	Commercial
comn	commission
comnr	commissioner
comp	compositor
condr	conductor
confr	confectioner
constn	construction
contr	contractor
cor	corner
corres	correspondent
ct	court
ctr	cutter
custdn	custodian
del	delivery
dep	deputy
dietn	dietitian
dir	director
dispr	dispatcher
dist	district
distr	distributor
div	division
dlr	dealer
dmnstr	demonstrator
do	ditto or same
dr	drive
drftsmn	draftsman
drsmkr	dressmaker
e or E	East
educ	education
elec	electrical or electric
electn	electrician
electro	electrotyper
elev	elevator
emp	employee
eng	engineer
engr	engraver
equip	equipment
es	east side
exam	examiner
exch	exchange
exp	express
fcty	factory
fdry	foundry
Fed	Federal
fl	floor
fnshr	finisher
formn	foreman
forwn	forewoman
frt	freight
ft	foot
ftr	fitter
furn	furniture
furngs	furnishings
gdnr	gardener
gds	goods
genl	general
geol	geologist
govt	government
gro	grocer
h	householder
hairdrsr	hairdresser
hdw	hardware
hlpr	helper
hndlr	handler
hosp	hospital
hq	headquarters
hsekpr	housekeeper
htg	heating
Hts	Heights
implts	implements
ins	insurance
insp	inspector or inspection
instr	instructor
int dec	interior decorator
int rev	internal revenue
inv	investment
jan	janitor
jwlr	jeweler
kpr	keeper
la	Lane
lab	laborer
laby	laboratory
lbr	lumber
librn	librarian
lino	linotype
litho	lithographer
lndrs	laundress
lndry	laundry
ltd	limited
lwyr	lawyer
mach	machinist or machine
mdse	merchandise
mech	mechanic or mechanical
med	medical
Met	Metropolitan
meter rdr	meter reader
mfg	manufacturing
mfr	manufacturer
mgr	manager
mkr	maker
mkt	market
mldr	molder
mlnr	milliner
mn	man
mono	monotype
msngr	messenger
mstr	master
mtce	maintenance
mtge	mortgage
mtr	motorman or motor
mus	music
mut	mutual
n or N	North
Natl	National
ne	northeast
ns	north side
nw	northwest
ofc	office
opp	opposite
opr	operator
optn	optician
optom	optometrist
osteo	osteopath
PS	Public School
PTS	Postal Transportation Service
pass	passenger
pharm	pharmacist
photog	photographer
phys	physician
pk	park
pkr	packer
pkwy	parkway
pl	place
plmb	plumber or plumbing
plshr	polisher
plstr	plasterer
pntr	painter
pres	president
prfrdr	proofreader
prin	principal
priv	private
prntr	printer
prod	produce
prof	professor
prsfdr	press feeder
prsmn	pressman
prsr	presser
ptrnmkr	patternmaker
pub	public
publ	publisher or publishing
purch	purchasing
r	resides or rooms
R or Rm	room
RC	Roman Catholic
RD or Rt	Rural Delivery
rd	road
rdr	reader
real est	real estate
rec	receiving
recpt	receptionist
refgr	refrigeration or refrigerator
rep	representative
repr	repairman or repair
restr	restaurant
ret	retail
Rev	Reverend
rm	room
s or S	South
san	sanitary
Sav	Savings
sch	school
se	southeast
sec	secretary
serv	service
ship	shipping
sht mtl	sheet metal
sls	sales
smstrs	seamstress
soc	society
solr	solicitor
spl	special
sq	square
srtr	sorter
ss	south side
st	street
sta	station
sta eng	stationary engineer
stat	statistician or statistical
sten	stenographer
stereo	stereotyper
stge	storage
stmftr	steamfitter
str	setter
studt	student
stvdr	stevedore
sup	supply
supt	superintendent
supvr	supervisor
sw	southwest
swtchmn	switchman
sys	system
tchr	teacher
tech	technician
tel	telephone
teleg	telegraph
telev	television
ter	terrace
tmkpr	timekeeper
tndr	tender
tob	tobacco
trans	transportation
trav	traveling
treas	treasurer
trmr	trimmer
trnmn	trainman
tstr	tester
twp	township
typ	typist
USA	U S Army
USAF	US Air Force
USCG	U S Coast Guard
USMC	U S Marine Corp
USN	U S Navy
undwrtr	underwriter
Univ	University
uphol	upholsterer
vulc	vulcanizer
w or W	West
whol	wholesale
whsemn	warehouseman
wid	widow
wkr	worker
wks	works
wldr	welder
ws	west side
wtchmn	watchman
ydmn	yardman
ydmstr	yardmaster

ABBREVIATIONS OF GIVEN NAMES

Abr	Abraham
Alex	Alexander
Alf	Alfred
Arth	Arthur
Aug	August
Benj	Benjamin
Cath	Catherine
Chas	Charles
Danl	Daniel
Edw	Edward
Eliz	Elizabeth
Eug	Eugene
Fredk	Frederick
Geo	George
Jas	James
Jos	Joseph
Kath	Katherine
Margt	Margaret
Michl	Michael
Nathl	Nathaniel
Patk	Patrick
Richd	Richard
Robt	Robert
Saml	Samuel
Sol	Solomon
Steph	Stephen
Theo	Theodore
Thos	Thomas
Wm	William

J. T. WIGGINS CONTRACTOR

SPECIALIZING IN RESIDENTIAL CONSTRUCTION
ALSO LIGHT COMMERCIAL JOBS

- HOME IMPROVEMENTS
- CONCRETE AND MASONRY WORK
- ROOFING

823-3532

112 FIRST ST. PRINCEVILLE, N.C.

J. T. WIGGINS

CONTRACTOR

Residential
Construction
Specialist
also
Light Commercial
Jobs

16 Years
Experience

Free Estimates

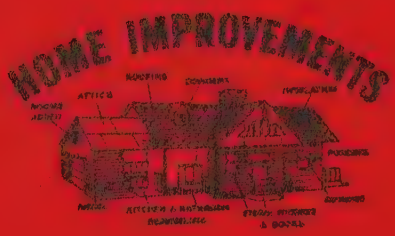

- Concrete and Masonry Work
- Curbing • Gutter
- Parking Lots
- Roofing

823-3532

112 FIRST ST. PRINCEVILLE, N.C.

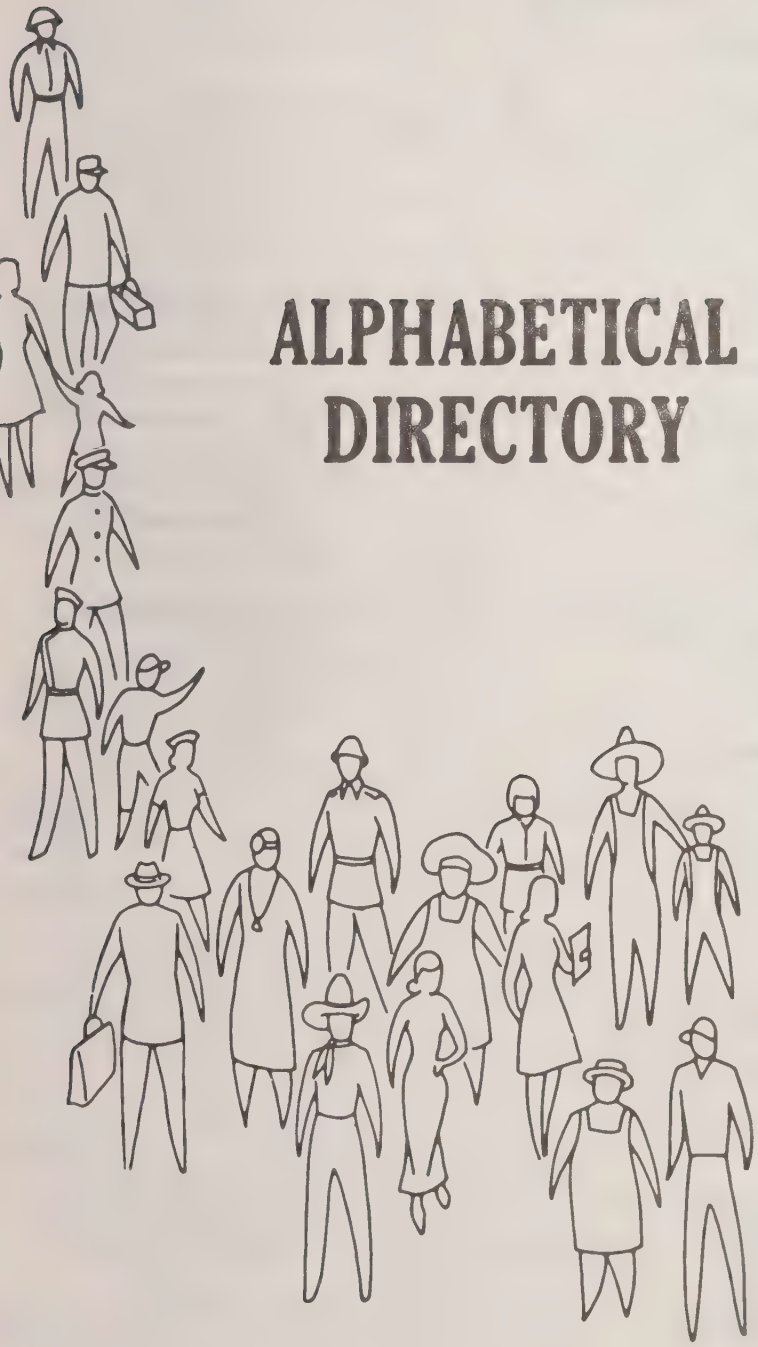

ALPHABETICAL DIRECTORY

The Information In This Directory Is Secured By An Actual Door to Door Canvass, Listing The Names and Addresses Of All Business Firms And Individuals, 18 Years and Older Residing or Employed Within Our Canvass Areas.

This Directory Includes These Important Facts About Individuals:

- Name
- Wife's Name
- Address
- Occupation
- Employer
- Householder
- Resident or Roomer
- Retiree
- Student
- Member of Armed Services

Helpful Facts About Business Firms:

- Firm Name and Address
- Names and Titles of Officers, Owners, Partners or Managers
- Products or Services

Telephone Numbers Included

HILL DIRECTORY COMPANY
PUBLISHERS

2

ALPHABETICAL DIRECTORY

WHITE PAGES

(h) HOUSEHOLDER (r) RESIDENT OR ROOMER

BLUE COLLAR WORKERS

EMPLOYED WOMEN

PROFESSIONALS

EXECUTIVES

SALES REPRESENTATIVE

WIVES

correct full name

occupation and employer

complete street address including apartment number

student 18 years of age or older

cross reference of surnames

out-of-town resident employed in area

armed force member and branch of service

wife's name and initial

corporation showing officers and nature of business

telephone number

homeowner

suburban designation

retiree

business partnership showing partners in parenthesis

husband and wife employed

"r" resident or roomer

"h" householders

owner of business showing name of business in parenthesis

bold type denotes paid listing

business firm showing name of owner in parenthesis

unmarried and unemployed resident

more than one adult in household

church showing name of pastor

Landon Edw G & Charlotte D; servmn B F Goodrich h1215 Oak Dr ◎ 245-5701

Landon Fred M & Mary E; supvr Reliance Elec h60 Norman Av ◎ 288-0138

Landon Kenneth A & Carol L; clk First Natl Bk h1400 E Main St Apt 14 245-9008

Landon Kenneth A Jr studt r1400 E Main St Apt 14

Landon Virginia E r1641 W 4th St

Lane See Also Layne

Lane Allen M & Joan M (Allen's Bakery) h1234 Grand Blvd ◎ 245-8442

Lane Avenue Restaurant (Ernest G Long) 216 Lane Av 245-3131

Lane James M & Betty B; brkmn Penn Central r Rt 1 Jefferson O

Lane Marvin L USA r1234 Grand Blvd

Lane Robt B & Margt E; retd h1402 N High St ◎

Lane Walter M r1234 Grand Blvd

Layne See Also Lane

Layne Agnes E Mrs v-pres Layne Co h2325 Eureka Rd 288-2383

Layne Albert M & Minnie B; slsmn Hoover Co h19 Bellows Av ◎ 245-7572

Layne Co Inc Thos E Layne Pres Mrs Agnes E Layne V-Pres Edw T Layne Sec-Treas bldg contrs 100 N High St 288-6001

Layne Edw T & Diane E; sec-treas Layne Co h140 Oakwood Dr ◎ 245-3788

Layne Ralph P & Gladys M; formn Layne Co h1687 Maple Dr ◎ 245-1492

Layne Thos E & Agnes E; pres Layne Co h2325 Eureka Rd ◎ 288-2383

Leach See Also Leech

Leach Wm E USMC r1209 Ravenscroft Rd (EF)

Lee Alf M & Celia J; retd h2106 Oakwood Dr

Lee Bros (Louis J And Harry M Lee) plmbs 151 Abbott St 245-0585

Lee Harry M & Karen L (Lee Bros) h2023 Stone Rd

Lee Louis J & Martha B (Lee Bros) h1616 Fulton

Lee Martha B Mrs ofc sec Lee Bros h1616 Fulton

Lee Minnie M Mrs h87 Eastview Dr ◎ 245-3223

Lee Muriel E r810 LaForge St

Lee Sterling T & Nadine S; mtcemn Eastview Apts h202 Wilson St Apt 1 245-6984

Lee Thos W & Effie M (Tom's Men's Wear) r Rt 23

LEE'S PHARMACY (Lee A Shaw) Prescriptions Carefully Compounded, Complete Line Of Toiletries And Cosmetics, Fountain Service, Greeting Cards, 1705 N High St (21505) Tel 245-3312

Leech See Also Leach

Leech Doris E tchr North High Sch h1323 W McLean St ◎ 288-8296

Leech Joseph B & Lucy V; slsmn Metropolitan Dept Store h824 Wilson St ◎ 245-9040

Leech Joseph B Jr studt r824 Wilson St

Leech Marcia M clk Community Hosp r1323 W McLean St

Lewis Anne M Mrs clk County Hwy Dept h914 Wilson Av

Lewis Ernest W studt r914 Wilson Av

Lewis Harold G & Anne M; mgr Cooper Paint Store h914 Wilson Av ◎ 245-6996

Lewis Robt B lab County Hwy Dept r1410 Union Hwy Rt 2

Lewistown Methodist Church Rev John R Allen Pastor 515 Maple Valley Rd

USE YOUR ALPHABETICAL DIRECTORY FOR .....

— *Efficiency...* IN EVERYDAY BUSINESS TRANSACTIONS

Accurate names and titles for correspondence
Complete Mailing Addresses including apartment numbers
Identifies signer of letters, statements or checks
Changes in employment, address, etc. for up-dating files
Accurate corporation and company names and principal officers
Identifies payments on accounts with same or similar names

— *Investigations* ... SAVES TIME AND CUTS COSTS

Identifies individuals, applicants, etc.
Verifies employment
Shows wife's name and employment
Locates references and relatives
Homeowners identified
Shows information about people without telephones
Indicates "double-income" families

— *Cashing Checks...* PROTECTS AGAINST BAD CHECKS

Identifies the stranger
Verifies address, occupation, employment
Reveals possible false statements
Provides information for "test" questions

— *Collections...* RECOVERS $$$ FROM UNPAID ACCOUNTS

Traces "skips," shows where now living
Indicates job "skip " now has and where employed
Locates relatives of "skip" shows their address and employment
Locates former business associates, friends and others who knew "skip"

— *Try This...* (OLD N.G.'s, DELINQUENTS AND "RETURNED AS UNCOLLECTABLE")

Look up the names in your newly delivered city directory. Changes of address may be found Check for employment. New employer may provide a contact. This should be a standard procedure as soon as you receive your copy of the new city directory.

— *Sales...* A POWERFUL SALES TOOL

Where Employed?
Indicates earning potential, buying abilit
Opportunities
Identifies business interests
Indicates buying power of neighborhood
Business Owner? Officer ?
Who's who in your community?
Identifies business associates, additional prospects, leads
Business Firm? Corporation?
Principal Officers, owner, partners, manager, director
Shows location of branch offices
Type of business or services
~~Hous~~eholders
Indicates heads of families, roomers, other adults in family
Shows students 18 yrs., or over, members of armed forces, retirees
Married? Single? Widowed?
Shows wife's name, middle initial
Identifies single adults,
Lists widows, deceased husband's name
Are Both Husband And Wife Employe
Identifies double-income families
Shows when evening call is required
Permits detailed qualification and selection of prospects

Special Abbreviations Used In This City Directory

Anaconda . . Anaconda Wire and Cable Co
(BH) . . . . . Beasley Hill
brdr . . . . . boarder
btry flr . . . . . battery filler
Burl Indus . . . . . Burlington Industries Inc.
CT&T . . . . Carolina Telephone & Telegraph . . . . . Co
Caro . . . . . Carolina
crd grndr . . . . . card grinder
crd hd . . . . . card hand
crd tndr . . . . . card tender
dfr . . . . . doffer
drwr . . . . . drawer
E-M Elec . . . . . Edgecombe-Martin County . . . . . Electric Membership Corp
Edge . . . . . Edgecombe
fldr . . . . . folder
frm hd . . . . . frame hand
hlr . . . . . hauler
kntr . . . . . knitter
lm fxr . . . . . loom fixer
lpr . . . . . looper
Mayo Knit . . . . . Mayo Knitting Mill Inc.
(P) . . . . . Princeville
qlr . . . . . quiller
retd . . . . . retired
rtemn . . . . . routeman
Runnymede . . . . . Runnymede Mills Inc.
SCLRR . . Seaboard Coast Line Railroad Co
2d hd . . . . . second hand
sect hd . . . . . section hand
slbr . . . . . slubber
slshr . . . . . slasher
smshr . . . . . smasher
spdr . . . . . speeder
splr . . . . . spooler
spnr . . . . . spinner
State Hwy Comm . . . . . State Highway . . . . . Commission
strpr . . . . . stripper
swpr . . . . . sweeper
Tboro . . . . . Tarboro
tex wkr . . . . . textile worker
tndr . . . . . tender
trmr . . . . . trimmer
twstr . . . . . twister
WU Tel . . . . Western Union Telegraph Co
wndr . . . . . winder
wrpr . . . . . warper
wvr . . . . . weaver

For List Of General Abbreviations
See Last Page Of The Classified Business Directory

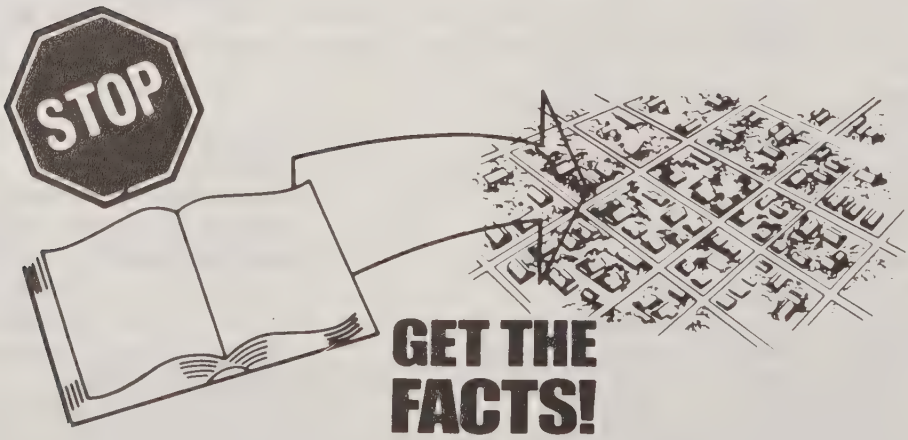

GEORGE HICKS CHRYSLER-PLYMOUTH Inc.
PLYMOUTH Sales — Service CHRYSLER
VOLARE - CHAMP ARROW LeBARON - CORDOVA - NEWPORT
ARROW PICK-UP NEW YORKER - 5TH AV
Ward Blvd. and Lipscomb Rd., P.O. Box 607 (27893) Tel. 243-2139

A & P Food Store David Chapman Mgr 1600 Howard Av Extn 823-8794
Abbott Clarence L & Janie P; mtcemn Tboro City Sch h1607 Howard Av Extn 823-3232
Abbott Kath O Mrs ofc sec Fred A Turlington Jr rBx 1411

ABRAMS BAR-B-Q INC FAMILY RESTAURANT
(Suan, Jim Gerald And Beth Abrams), Home Cooked Meals And Home Baked Desserts, Barbecue, Fried Chicken, Catering, Pig Pickins Serving Up To 10,000 People, 410 W St James St (27886), Tels 823-4522, Pinetops 827-5734, Washington 946-5249, Greenville 752-0090 (See Index To Advertisers)

Abrams Charlotte W slsperson Belk-Tyler rMacclesfield N C
Abrams Frances H tchrs aide Tarboro Sr Hi Sch rRt 4
Abrams Gerald W & J Beth (Abrams Bar-B-Q Inc Family Restr) rPinetops NC
Abrams J Beth Mrs (Abrams Bar-B-Q Inc rPinetops NC
Abrams James & Suan R (Abrams Bar-B-Q Inc Family Restr) rRocky Mount NC
Abrams Jerry emp CT&T r301 Sparta Rd
Abrams Moses r900 Howard Av
Abrams Selma C Mrs retd h905 Linden St 823-8670
Abrams Suan Mrs (Abrams Barbecue & Family Restr) rRocky Mount NC
Abrams Wm R & Barbara M; supvr C T & T h3602 Ainsley Cir 823-4914
Acree Linda retd h902 Linden St 823-0102
Acree S Dexter & Margt F; formn Runnymede h904 Linden St 823-2381
Adams Carlton N Jr & Sue; educator County Health Dept h1109 St Patrick St 823-1525
Adams Darkas W emp Polylok h507 E Johnston St
Adams Flossie Mrs h106 Otis Av (P)
Adams J L Mrs retd h119f Main St (P)
Adams John J optom 105 E Church St r600 Forest Acres Dr
Adams Johnny & Brenda; emp FCX h204 Hall St 823-7990
Adams Pele h4e Deeridge Apts
Adams S T h1504 West Hills Dr
Adcock Rita H Mrs emp Phoenix Trimming rRt 2 Lot 13
Adcock T L emp Long Trailer rRt 3
Adcock Walter L & Teresa G; emp Long Mfg h6 Riverview Ct
Adkins Dennis USA r446 Church St (P)
Adkins Dorothy J tchrs aide Princeville Sch rPO Bx 1142
Adkins Earl & Margaret; retd h2314 St Andrews St
Adkins Hazel M emp Forbes Ins & Rlty
Adkins Lillian retd hBethel Hwy Rt 1 Lot 41
Adkins Margt D Mrs slswn W S Clark & Sons Inc h2314 St Andrews St

ROBERT'S OF TARBORO
Appraisals • Remounting • Repairs
"Diamonds Are Our Business"
Tel. 823-2149
309 Main St. 27886

FORBES INSURANCE & REALTY Inc.
ESTABLISHED 1952
MUTUAL INSURANCE — REAL ESTATE
INA
1905 N. Main St., 27886 Dial 823-3131

CAROLINA OFFICE EQUIPMENT CO., Inc.
Printing — Office Supplies — Office Furniture — Office Machines
Interior Design — Office Layout
Tel. 823-1311
600 Main St. 27886

CROSS COUNTRY AMC/JEEP, Inc.
40 QUALITY USED CARS ALWAYS IN STOCK
"SERVICE BACKS OUR SALES"
700 HERRING AVE. and WARD BLVD., WILSON, N.C. (27893) DIAL 291-0790

Adkins Mittie P Mrs retd r446 Church St (P)
Adkins Virginia Mrs hE1 Elmhurst Apts 823-6631
Adkins Walter Jr Rev & Dorothy J; brklyr h446 Church St (P) 823-4464
Adler Betty H Mrs (Betty's Salon Of Beauty) r405 Speight Av Apt C2
Adler L h11d Deeridge Apts
Adler Martha emp Fabricland Land h500 Benson Dr Rt 3 Apt 2
ADLER'S OF TARBORO INC Mrs Reba A Hurwitz President-Treasurer, John Hurwitz Vice-President-Secretary, Nearly A Half Century Serving The Area Ladies' Fashion Center Where Ladies Fashion Are A Specialty 230 Main St (27886), Tel 823-3088
Ainsley Charles slsmn Brinson Chevrolet r613 Forest Acres Dr
Ainsley Lois Mrs acct C T & T h613 Forest Acres Dr 823-2781
Aiton Joe h11h Deeridge Apts
Albemarle Self Service Laundry Mrs Mildred B Livesay Mgr 1107 Albemarle Av
Albertson Berle mgr Edmont Wilson rSpeight St
Albrecht Michl H & Debbie; forestry h2237 Panola St Extn
Albright Irene Mrs aide Edge Genl Hosp h103 Bridgers Pl (P)
Albright Sonny & Irene; mach Klopman Mills h103 Bridgers Pl (P)
Albritton Betsy teller Edge Bk & Trust rFarmville NC
Albritton James E emp Mayo Knit rPO Bx 44 Parmale NC
Albritton Loomus carp W S Clark & Sons Inc r204 Sixth St
Alden's Men's Wear (Alden W Hull) 1600 Howard Av Extn 823-1166
Alderman Allen L & Lucille H; retd h118 W Philips St 823-3398
Alderman Bill & Hazel B; atndt Jerry's Gulf Serv h105 Middle St 823-3876
Alderman Charles L & Margie W; emp Polylok h205 W Battle Av 823-1970
Alderman Debbie r105 Middle St
Alderman Harry W & Edna D; retd h1208 Panola St 823-2119
Alderman Helen D drwr Klopman Mills h501 Howard Av 823-3086
Alderman Lefie R Mrs retd h607 Howard Av 823-3068
Alderman Louzianne C h901 Coffield Av 823-4582
Alderman Margie Mrs mach opr Phoenix Trimming r205 W Battle Av
Alderman Martha Mrs emp Phoenix Trimming r1103 Cedar St
Aldridge Margt D Mrs asst cash Edge Bank & Trust rRt 4 Bx 415
Alexander Doug phys ed coord Tboro City Sch
Alexander Francis B tchr North Tarboro Sch r2610 Beechwood Dr
Alexander Gina studt r806 St Patrick St
Alexander Theo lab Tboro Concrete & Bldg Sups rRt 1 Scotland Neck NC
Alexander Wm D & Frances B; p e dir T Town Sch Bd h2610 Beechwood Dr 823-4207
Alexander's Shoe Shine Parlor (Alex Dancy) 809 Panola St 823-2327
Alford Annette studt r605 W Johnston St

SHOOK
INSURANCE AGENCY
LIFE-AUTO-FIRE-CASUALTY
Howard Bldg., 119 E. St. James St. 27886 Dial 823-2232

Benton Furniture Co.
Kelvinator Appliances - Sylvania TV'S
Complete Home Furnishings
227-229 MAIN ST. 27886 TEL. 823-3834

Alford Bonnie L legal sec Philips Bourne Harper & Keel r128 S Fairview Cir
Alford Dennis R studt r208 Speight Av
Alford G Franklin & Muriel H; slsperson W S Clark & Sons Inc h120 Mayo St 823-2686
Alford James & Ann; tol! facilities eng CT&T h2005 Elizabeth St 823-5531
Alford James H retd h2300 St Andrews St 823-8480
Alford Jesse Jr & Eliz C; prod dept mgr A & P h605 W Johnston St 823-3654
Alford Kathy atndt Hunny Tree
Alford Kathy L emp Honeytree Day Care Cntr
Alford Linwood T & Bonnie A; mech Mayo Knit r128 S Fairview Cir
Alford Lydia W Mrs retd h502 Howard Av
Alford Lynwood T & Bonnie A; mech Mayo Knit h128 S Fairview Cir 823-2586
Alford Muriel H Mrs ofc asst Fed Land Bk Assn r120 Mayo St
Alford Shelia nurse County Health Dept rRocky Mount NC
Alford Thos A & J Doris B; mach Caro Enterprises h208 Speight Av 823-8065
Alford Virginia Mrs hC4 Elmhurst Apts 823-7327
Alford Zebulon V & Irene T; clk P O h604 S Howard Cir 823-2352
Alfred H E h803 St Patrick St 823-4046
Allan Richd M & Bobbie; emp Natl Frt hBethel Hwy Rt 1 Lot 20 823-2174
Allen Arrillear K emp Phoenix Trimming rPO Bx 66 Conetoe NC
Allen Bobbie sls clk Super Dollars rLot 20 Forest Haven Trlr Pk
Allen Bobby & Jean; emp Formica h123 S Fairview Cir 823-3057
Allen Doris Jean recpt Tarboro Clinic r123 S Fairview Cir
Allen Evangeline emp Klopman Mills hBethel Hwy Rt 1 Lot 7
Allen Glen dog warden Edge County
Allen Herbert F lwyr 212 Main St h211 Centre St 823-8613
Allen James L & Christine G; emp Caro Enterprises h6024 2d St (P)
Allen Lee emp Moorecraft Wood Products rRt 3 Bx 10
Allen Lillie A Mrs maid h123 Beasley St (P) 823-8512
Allen Mable emp Phoenix Trimming rRt 3 Bx 139e
Allen Wm B & Clarice A; retd h701 Howard Av 823-4204
Allgood Thos G Jr & Susie D; inventory & costs eng C T & T h1906 Speight Forest Dr 823-2256
Allison Anne Keeley tchr C B Martin Middle Sch rDeerridge Apt 11a
Allred Eliz C Mrs retd h106 N Fairview Cir 823-2321
Allsbrook Brinkley Jr kntr Mayo Knit r2100 Panola St
Allsbrook Buddy emp Mayo Knit r2100 Panola St Extn
Allsbrook Fannie B Mrs mgr Pope Dollar Store rRt 1 Bx 964
Allsbrook Janie F retd h806 St Andrews St 823-2314
Allsbrook Mattie P Mrs kntr Mayo Knit h2100 Panola St Extn 823-4228
Allsbrook R Brinkley Jr kntr Mayo Knit r2100 Panola St Extn
Allsbrook Wm J slsmn Don Whitehurst Pontiac-Buick rRt 2 Bx 212

Runnymede Mills, Inc.
"ESTABLISHED 1899"
Main Office and Mill, 1004 Fountain St. (27886) Dial 823-2141

Edgecombe Homestead and Loan Association
"Savings and Loan Service For Edgecombe County Since 1889"
422 MAIN ST. 27886
TEL. 823-2184

"Your Local Friendly Bank"
EDGECOMBE BANK & TRUST CO.
Commercial — Savings — Trust — Farm Management

318 Main St. 27886	623-6101
North Tarboro Branch, 1717 N. Main St.	823-6101
West Tarboro Branch, Howard Av. and Western Blvd.	823-6101
Oak City Branch	798-5061
Fountain Branch	749-2221
Farmville Branch, Intersection Hwy. 264 and Fields St.	753-5366

ETBC

Alsbrook Celia slswn Alder's Of Tarboro rRt 2
Alvez Anita emp Caro Finance h500 Benson Dr Rt 3 Apt D8 823-3204
American Legion Post 19 Kings Hwy (P)
Anaconda Industries-Wire & Cable Div mfrs Anaconda Rd 823-5111
Andersen Amy tchr Princeville Elem Sch
Anderson Alice F domestic hlpr Family Care Home
Anderson Ann J Mrs tchr N T Elem Sch h1607 Longview Av 823-2688
Anderson Annie D Mrs retd h1603 Roberson Dr 823-2426
Anderson-Batchelor Motors Inc John D Anderson Pres Eliz S Batchelor Sec 2115 Main St 823-3163
Anderson Berry L & Evelyn; v-chrmn Colonial Sav & Loan rRt 2
Anderson Bertha K Mrs splr Burl Indus h1119 E Northern Blvd Rt 2
Anderson Bill studt r1607 Longview Av
Anderson Brenda O ofc sec Tboro Oil rAnderson Dr
Anderson Bud electn City Elec Dept r1205 Main St
Anderson David Jr & Sandra; emp Formica Corp h303 Georgia Av
Anderson Debbie emp Fairview Restr rRt 2 Bx 8 Dixon Trlr Pk
Anderson Earlene H prsr Two Hour Clns rRt 1 Bx 128e
Anderson Edna K Mrs div mgr Belk-Tyler h304 E Battle Av
Anderson Eliz H Mrs emp Nash Genl Hosp h824 Hilma Cir
Anderson Elwyn emp Town Water & Sewage Plant
Anderson Geo A & Edna K (Bo's Serv Sta) h304 E Battle Av 823-4626
Anderson Gladys L emp Phoenix Trimming rRt 3 Bx K-30
Anderson Hazel W tchr North Tarboro Sch rRt 1 Bx 165 Macclesfield NC
Anderson James G & Nerie R; retd h905 Trade St 823-3274
Anderson Joe emp Princeville San Dept
Anderson John D & Gladys A; pres Anderson-Batchelor Mtrs h3702 Ainsley Cir 823-2865
Anderson June A Mrs ofc sec Barnhart Agcy rRt 1 Bx 343 Whitaker NC
Anderson Lawson B Mrs dep clk State Superior Ct Clk rRt 3 Bx 337
Anderson Lillie emp Tom Togs hBethel Hwy Rt 1 Lot 52
Anderson Linda B Mrs asst Edge County Library h2212 St Andrews St
Anderson Lula M h715 E Baker St
Anderson Maggie nurses aide Tarboro Clinic rWhitakers NC
Anderson Micajah V & Patricia P; farmer h304 Kensington Dr 823-3844
Anderson Myrtle B Mrs slswn Adler's Of Tboro rWhitakers N C
Anderson Nerie R Mrs slsperson Belk-Tyler h905 Trade St
Anderson Pamis ofc sec Moderncare Of Tboro
Anderson Panis R Mrs clk W S Clark & Sons Inc h409 Chestnut St
Anderson Patricia clk Kerr Discount Drug Store h500 Benson Dr Rt 3 Apt B4
Anderson Richd E & Linda B; driver Tboro Oil h2212 St Andrews St
Anderson Robt h405 Speight Av Apt B5

PILGRIM LAUNDRY & DRY CLEANERS, Inc.
UNIFORM RENTALS
COMPLETE LAUNDRY AND SANITONE DRY CLEANING
Dial 823-3171
104 West Walnut St. 27886
NICD NATIONAL INSTITUTE OF CLEANING AND DYEING
AMERICAN INSTITUTE OF LAUNDERING CERTIFIED WASHABLE

Dunn Enterprises of Tarboro Inc.
SIDING, STORM DOORS AND WINDOWS
PATIO AND CARPORT COVERS
209 W. St. James St. (27886) Phone 823-7789

Tarboro Printing Co., Inc.
SINCE 1889
COMPLETE PRINTING SERVICE
PUBLISHERS OF The Daily Southerner
504 W. Wilson St., P.O. Box 1199 (27886) Tel. 823-3106

Anderson Ruth M Mrs (Family Care Home) rRt 3 Bx 161
Anderson Susan (Kut N Kurl)
Anderson Tom W & Josephine P; lm fxr Chapman Mill h900 Chapel St 823-8685
Anderson Van B Jr h bx5 Anaconda Rd
Anderson W C & Bertha K; mach Ticaro Indus h1119 E Northern Blvd Rt 2 823-4296
Anderson W Earl & Brenda; mgr Tboro Oil rAnderson Dr
Anderson Wesley emp Glenoit Mills r824 Hilma Cir
Anderson Wm T & Grace O; driver Tboro Oil h bx11 Anaconda Rd 823-4740
Anderson Woodrow & Eliz H h824 Hilma Cir 823-4496
Andrew Beth nurse County Health Dept h124 S Fairview Cir
Andrew Debra h77 East Side Homes
Andrew Diane emp Polylok h8 Pinehurst Homes 823-5224
Andrews A B & Elsie; mach opr Long Mfg h2238 Panola St Extn 823-7426
Andrews Angela O asmblr opr Mayo Knit r101 E Johnston St
Andrews Arlene N Mrs asst sec Marrow-Pitt Hdw rRt 2 Bx 422b
Andrews Blake S Mrs (Sawyer's Gro) h909 W St James St 823-3083
Andrews Brenda ofc sec CT&T h3708 Medlin Pl 823-7000
Andrews Carl D & Mary J; retd h811 Hilma Cir 823-3005
Andrews Carol C Mrs (Creative Living Assocs) h309 E St John St
Andrews Claude L & Carol C (Creative Living Assocs) h309 E St John St 823-0186
Andrews Curtis & Cleo; emp Long Mfg hBethel Hwy Rt 1 Lot 15
Andrews David & Peggy; emp Winn-Dixie h74 Mobile Home Estates
Andrews Dean emp Elliot & Co rBx 135 Bethel NC
Andrews Donnie R emp Moorecraft Wood Products r308 Greenwood Blvd (P)
Andrews Doris G Mrs aide Guardian Care Of Tarboro rRt 4 Bx 236
Andrews Dorothy Mrs maid h56 East Side Homes 823-6489
Andrews Douglas E treas Edge Bonded Whse r402 Country Rd
Andrews Ella W Mrs slsperson W S Clark & Sons Inc h1604 Roberson Dr 823-1230
Andrews Emma E h609 E Wilson St 823-3307
Andrews Frank E & Geneva F; atndt h210 W Baker St
Andrews Gina Ann keypunch clk Tarboro Clinic r502 Lincoln Rd
Andrews Gus L & Arkie D; retd h2230 Main St 823-2457
Andrews Henry counselor State Voc Rehab rParmele NC
Andrews Jesse L & Pearlie V; retd h313 Carolina Av 823-7839
Andrews John Henry emp Moorecraft Wood Products rRt 1 Bx 567
Andrews Julia h49 Pinehurst Homes
Andrews Leland W & Faye B; retd h701 South Av 823-3541
Andrews Luther & Alice h1104 Speight St
Andrews Marie N Mrs retd h709 W St James St 823-3014
Andrews Mary Rae maid North Tarboro Sch r204 Neville St (P)
Andrews Matilda slsperson Belk-Tyler rRt 1 Whitakers NC
Andrews Melvin & Ann; emp Anaconda h502 Lincoln Rd

Creech THE FLORIST say it with FLOWERS!
MEMBER F.T.D. AND TELEFLORA
403 Main St. (27886) Tel. 823-1196

TARBORO SAVINGS & LOAN ASSOCIATION
SAVINGS INSURED UP TO $40,000
ESTABLISHED 1905
Tel. 823-3116

SINCE 1940
GENERAL INSURANCE
REALTORS
Tel. (919) 823-6181
BARNHART AGENCY, INC.
501 Main St., Corner Church St. (27886)

TARBORO OIL COMPANY, Inc.
Wholesale Motor Fuels — L P Gas
401 Trade St. (27886) Phone 823-8145

Andrews Peggy S pairer Mayo Knit rMobile Home Est Lot 74
Andrews Phillip & Phyllis; emp Am Bakers h703 Davis Dr Rt 2 823-7004
Andrews Robt with Murphy Jenkins & Co r909 Lloyd St
Andrews Sammy & Terrsa; emp Elliot & Co h500 Benson Dr Rt 3 Apt A3 823-5599
Andrews Sandford serv dept Long Equip rSpeed NC
Andrews Sandra hBethel Hwy Rt 1 Lot 90
Andrews Sherman & Angelina h101 E Johnston St
Andrews Theresa reg nurse Tarboro Clinic rOak City NC
Andrews Thos E groundmn Town Municipal Light & Pwr Sys r73 Mobile Home Ests
Andrews Thos E & Ethel W; city carrier P O h1308 Cypress St 823-8668
Andrews Wm E & Hazel; servmn N C Natural Gas h402 Country Rd 823-4962
Andrews Zelma presser Pilgrim Lndry & Dry Clns rRocky Mount NC
Ange Irvin J & Doris; emp Long Mfg h605 Chestnut St
Anthis Beth A emp CT&T r1105 Vance Dr
Anthony Billy W Jr h806 E Church St 823-4250
Anthony Malton emp Edge County rRt 1 Bx 111
Anthony Patricia clk Family Dollar Stores
Antiques Collectibles 110 W St John St 823-3458
Antony Doris h428 Main St (P)
Applewhite Robt whsemn Don Whitehurst Pontiac-Buick
Archer Cora Mrs retd h1211 Bradley Av 823-6908
Archer Magnolia r1102b Bradley Av
Archer Missouri h1200 Elm St Extn Apt 28 823-2089
Archibald John h11f Deeridge Apts
Armfield Cora h900 Simmons St Apt 33
Armfield Lossie Mrs retd h111 5th St (P) 823-6075
Armstrong Alvin E & Virginia; mgr Park Hill Garden Center r2000 Panola St
Armstrong Barbara nurse County Health Dept rRt 3 Bx 470 Tarboro NC
Armstrong Charlie h518 E Church St

ARMSTRONG DON OLDSMOBILE-DATSUN INC

Don Armstrong President, Datsun And Oldsmobile Sales And Service, Marking You No 1 In A Car At A Price You Can Afford Makes Us No 1, Hwy 301 N By-Pass, Rocky Mount, NC (27801), Tel 446-0761 Or 977-0750 (See Index To Advertisers)

Armstrong Dorsey & Shelby; emp Anaconda h90 Mobile Home Estates
Armstrong Drury P r104 Cantongate Rd
Armstrong Eddie & Jackie S; athletic supvr E L Roberson Cntr h308 Walker St 823-5444
Armstrong Forest Jr & Beulah S; pntr Moore Lbr h603 Howard Av 823-4326
Armstrong Frances L Mrs mgr Super Dollars h411 Chestnut St
Armstrong Manda E Mrs retd r410 Chestnut St
Armstrong Margt H ofc mgr Belk-Tyler r1412 Fountain St
Armstrong May emp Town Of Tarboro

CITY CAB OF TARBORO, Inc.

16 TAXICABS TO SERVCE YOU

Radio Dispatched Service From 7:00 A.M. To 12:00 P.M.

ALSO WRECKER SREVICE – GROUP RIDER SERVICE

Tels. 823-2600 823-1977 823-8000

Armstrong Norma M recpt Tarboro Clinic h104 Cantongate Rd 823-6446
Armstrong Paul & Lilly M; slsmn Edge Mtr rPO Bx 191 Pinetops NC
Armstrong Reather clk Family Dollar Store
Armstrong Reather S Mrs brdr Mayo Knit rRt 1 Bx 400
Armstrong Robt B Jr emp F S Royster Mercantile r104 Cantongate Rd
Armstrong Roger N emp Moore Lbr r104 Cantongate Rd
Armstrong Ronald C emp Edge County rRollingwood Section
Armstrong Roy C & Margt H; equip opr State Hwy Comn h1412 Fountain St 823-4623
Armstrong Russell E & May L h410 Chestnut St 823-3298
Armstrong Troy H & Laura; mech Mayo Knit h500 Sorey Av
Arnknag Irene aide Modern Care h204 Greenwood Blvd (P)
Arnold Benj retd rBethel Hwy Rt 1 Lot 79
Arnold David W & Judy G; tchr Tarboro Sr Hi Sch h1103 St David St 823-0878
Arnold Gwendolyn B Mrs emp Cato's rRt 3
Arnold Judy G ofc sec Bridgers & Horton r1103 St David St
Arnold Judy G ofc sec Bridgers & Horton h1103 St David St Bridges & Horton
Arnold Rebecca J Mrs maid h809 E Baker St
Arnold Robt & Sallie C; emp Glenoit Mills hBethel Hwy Rt 1
Arnold Robert Jr h500 E Northern Blvd Rt 2 Apt 49
Arnold Robt Jr emp Phoenix Trimming r116 Neville St
Arnold Sallie C Mrs emp Burlington Sportswear hBethel Hwy Rt 1 Lot 85
Arnold Saml emp Caro Tel & Tel h411 Wagner St 823-6330
Arnold Saml T h700 Panola St 823-3462
Arnold Timothy emp Black & Decker h4b Deeridge Apts 823-6011
Arnold Wm jan Tarboro Sr Hi Sch rBeasley Arms Apts 36
Arnold Wm Jr h500 E Northern Blvd Rt 2 Apt 36
Arrasmith Jane teller Edge Bk & Trust rFormville NC
Arrington Anna B Mrs emp Liberty Restr rRocky Mount NC
Arrington James & Anna B (Liberty Restr) rRocky Mount NC
Arrington Julia retd r1200 Elm St Extn Apt 35
Ashcroft Peggy L ofc sec Natl Finance r728 Sycamore St
Ashley Deaton Jr h11e Deeridge Apts 823-1602
Askew Marilyn h905 Bradley Av
Assembly Of God Church Rev Geo W Hoggard Pastor Bethel Hwy Rt 1
Associated Insurance & Realty Co Inc James B Smith V-Pres 1600 Howard Av Extn 823-2316
ASSOCIATED REALTY CO (James B Smith And W T Decker Jr), Insurance And Real Estate Sales Parkhill Mall Office Plaza Western Blvd, PO Box 426 (27886), Tels 823-2316, Nights 823-1357 And 823-5298
Atkins Ervin & Hazel; with Long Mfg h3702 Durham Pl 823-1733
Atkinson Carroll supt Barnhill Contracting rRy Mt NC
Atkinson Thos E & Melrose H; pres Atkinson Sls h1005 Panola St 823-2053
Ausbon W J stock broker h1107 St David St 823-3753
Austin Charles Chapter No 193 (OES) 106 E Pitt St
Auto Mart Of Tarboro (Garland D Shepheard) 205 W St James St 823-2815

True Value
HARDWARE STORES
Marrow-Pitt Hardware Co., Inc.
SERVING TARBORO AND SURROUNDING AREA SINCE 1913
305 Main St. 27886 Dial 823-3127

Auxiliary Home Mutual Burial Assn Hon W R Matthewson Pres Mrs Mary M Davis V-Pres Mrs Martha M Baker Sec-Treas 201 W Water St 823-4321
Avent James K & Patsy D; retd h607 S Howard Cir 823-3737
Avery F Walton Physician Edgecombe General Hospital, 2817 Main St, Rocky Mount Hwy (27886), Tel 641-7111, h120 W Phillips St, Tel 823-2065
Avery Jeff D & Lena B; facilities admn C T & T h1019 S Howard Cir 823-8846
Avery Karen teller Edge Bk & Trust rFarmville NC
Aycock Jacksie ofc sec Tboro City Sch r1516 Canterbury Rd
Aycock Lillian M Mrs ofc sec Farm Bur Mut Ins Of North Caro h211 Morrison Av 823-3036
Aycock Wm W Jr & Jacquline B (Taylor Brinson & Aycock) h1516 Canterbury Rd
Ayers Joseph C mech Murphy Jenkins & Co h108 Mayo St
Ayers Robt S retd r701 Howard Av

B & F STARTER & GENERATOR REPAIRS
(Billy W Trevathan And Frank Lynch Jr), Complete Repairs On All Starters, Radiators And Generators, State Hwy 258 N, Princeville, 1 Mile North Of Tarboro, PO Box 327 (27886), Tel 823-4941

Babcock Carolyn Mrs hostess Tboro Inn h2404 Lynn Av 823-7238
Babcock Louise A Mrs emp Guardian Care Of Scotland Neck h300 E Walnut St
Babcock Richd I & Louise A; retd h300 E Walnut St 823-8900
Babcock Viola S Mrs retd h505 E Philips St 823-4498
Baggett Tommy L & Alma M; driver-slsmn Smost Whol h806 E Country Club Dr 823-6539
Bahs B & Barbara h500 Benson Dr Rt 3 Apt E6
Bailey Bettie S Mrs sec Tboro City Sch rPO Bx 246 Hobgood NC
Bailey Billie Rev & Peggie; pastor Ch Of God Prophecy rPrinceville NC
Bailey Grady C & Miriam T; headmstr Tboro Edge Academy h606 S Howard Cir 823-7444
Bailey John r bx18 Anaconda Rd
Bailey John J Jr & Christine H; ofc mgr U S D A h bx18 Anaconda Rd 823-3433
Bailey Josephine sten CT&T h1102 Peach St 823-2536
Bailey Radford B & Evelyn B; retd h820 Hilma Cir 823-4521
Bailey Ronald E & Cynthia D; drftsmn Long Mfg h504 Lincoln Rd 823-6407
Bailey Sally G Mrs tchr Tarboro Sr Hi Sch h304 E St James St 823-4215
Bailey Thos S & Lois H; postal operations supt P O h1903 Howard Av Extn 823-3241
Baines Annie Bell retd h400 W Johnston St 823-2926
Baines Cath emp Elliot & Co rGreenville NC
Baines David emp Elliot & Co rRocky Mount NC
Baker Allen whse mgr Farms Sup r1021 S Howard Cir
Baker Anna C Mrs slsperson W S Clark & Sons Inc rBarlow Rd Rt 3
Baker Ava emp CT&T r1100 Ash St
Baker Ben h316 Cambridge Dr
Baker Blanche D Mrs slsperson W S Clark & Sons Inc r504 Chestnut St
Baker Callie A Mrs retd h125 S Fairview Cir 823-8551

GEORGE HICKS CHRYSLER-PLYMOUTH Inc.
PLYMOUTH Sales — Service CHRYSLER
VOLARE - CHAMP ARROW LeBARON - CORDOVA - NEWPORT
ARROW PICK-UP NEW YORKER - 5TH AV
Ward Blvd. and Lipscomb Rd., P.O. Box 607 (27893) Tel. 243-2139

Baker Calvin driver City Cab Of Tboro r614 Elm St
Baker Chester treas emergency tech Edge County Rescue Squad
Baker Chester C & Marjorie R; mgr Caro Finance h212 Craven St 823-4038
Baker Columbus & Patriscille A; emp Glenoit Mills h109 Greenwood Blvd (P)
Baker Cora H Mrs h504 E Church St
Baker Dan A & Virginia B; parts mgr Edge Mtr h1021 S Howard Cir 823-3941
Baker Deloris maid h614 Elm St
Baker Dewey A serv wrtr Edge Mtr rMobile Home Estates Lot 89
Baker E L co-mgr Big Star Store rRocky Mount NC
Baker Funeral Home (Mrs Martha M Baker) 201 W Water St 823-4321
Baker G L Agency (Gilbert L Baker) ins adjs 201 E Pitt St Rm 207 823-3383
Baker Geo T & Shelby L; loader Anaconda h1007 Chapel St 823-2883
Baker Georgianna aide Guardian Care Of Tarboro h505 E St John St 823-1958
Baker Gilbert L & Anna C (G L Baker Agcy) hBarlow Rd Rt 3 823-4175
Baker Gill L Jr & Juliana; emp Peoples Drug h1403 Captain's Rd 823-1053
Baker Horace master mech S & J Auto Sls rRt 1 Fountain NC
Baker Jesse M lwyr r206 Mutual Blvd (P)
Baker Jesse M member Princeville Town Council
Baker Jesse M funeral dir Baker Funeral Home r303 Mutual Blvd (P)
Baker Jesse R drftsmn Town Municipal Light & Pwr Sys rPO Bx 1573 Hwy 258s
Baker Jesse W & Bessie B; retd h707 South Av 823-4776
Baker Julia B tchr C B Martin Middle Sch r1403 Captain's Rd
Baker Juliana Mrs tchr County Sch Bd h1403 Captain's Rd
Baker Larry h14h Deeridge Apts
Baker Lillian S Mrs retd h303 S Howard Cir 823-4573
Baker Lisa slswn Belk-Tyler r1914 Bingham Dr
Baker Lizzie E Mrs retd h310 Georgia Av 823-3820
Baker Lorrie atndt Hunny Tree
Baker Maril h21 Mobile Home Estates
Baker Martha Mrs retd r504 Sorey Av
Baker Martha M Mrs (Baker Funeral Home) h206 Mutual Blvd (P) 823-4321
Baker Mary A emp CT&T rMacclenfield NC
Baker Mary Jo recpt Peoples Bk & Trust r206 Cromwell Av
Baker Mary L H retd h1117 Cypress St 823-8272
Baker Melody teller Edge Bk & Trust rD4 Pender Sq
Baker Melvin & Lucille G h713 E St James St 823-8600
Baker Melvin & Brenda; emp Caro Enterprises hBethel Hwy Rt 1 Lot 5
Baker Noah Jr & Ophelia H; bodymn-parts mgr Don Whitehurst Pontiac- Buick h1914 Bingham Dr 823-3484
Baker Raymond & Loleen M; emp Caro Enterprises h2216 Panola St Extn 823-6356
Baker Robt R & Eloise D h1005 W St James St 823-5567
Baker Robt S emp Long Mfg r305 Howard Av
Baker Sue M knitter Mayo Knit h67 Mobile Home Estates

FORBES INSURANCE & REALTY Inc.
ESTABLISHED 1952
MUTUAL INSURANCE — REAL ESTATE
INA
1905 N. Main St., 27886 Dial 823-3131

CROSS COUNTRY AMC/JEEP, Inc.
40 QUALITY USED CARS ALWAYS IN STOCK
"SERVICE BACKS OUR SALES"
700 HERRING AVE. and WARD BLVD., WILSON, N.C. (27893) DIAL 291-0790

Baker Teresa P Mrs keypunch opr W S Clark & Sons Inc rPO Bx 1573 258 South St
Baker Therman h504 Sorey Av 823-2721
Baker Thos E & Nancy J; emp Black & Decker h1405 Canal St 823-1677
Baker Thurman emp Klopman h1400 Cherry St 823-1514
Baker Walter & Jean; constn wkr Barnhill Constn h1003 S Howard Cir
Balamy Willie retd r704 E Philips St
Ball Barbara G tchr W A Pattillo Sch rRocky Mount NC
Ball Leo (Sawyer's Gro) rRt 4
Ballard A Ruth admn ofcr Town Of Tboro h813 St David St 823-2236
Ballard Edith G Mrs dispr Town Fire Dept h2236 Oak Dr
Ballard Harry Jr ambulance atndt Edge County Rescue Squad
Ballard Harry C & Edith G; ofc mgr R & S Enterpirses h2236 Oak Dr 823-3272
Baltzel Noel & Pat; with Black & Decker h2013 Elizabeth St 823-4525
Bandy Eliz h709a E St James St
Bandy Ernest R emp Moorecraft Wood Products rRt 2 Bx 471
Bandy Ruby hBethel Hwy Rt 1 Lot 15
Bandy Ruby retd h1605 Canterbury Rd
Barbe Bill studt r1501 Canal St
Barbe Carolyn G Mrs tchr Weslyn College Of Nursing h1501 Canal St
Barbe Mary studt r1501 Canal St
Barbe Robert F & Carolyn; Physician Tarboro Clinic PA 2817 Main St, Rocky Mount Hwy (27886), Tel 823-2105, h1501 E Canal St, Tel 823-8390
Barbe Susan B Mrs r1501 Canal St
Barbe Susan C studt r1501 Canal St
Barbee Charles mgr N C Natural Gas rGoldsboro NC
Barbour Mary retd h905 St Patrick St
Barden Tom B agt Equitable Assurance Soc Of US r403 E Wilson St
Bardin Tom Jr h403 E Wilson St 823-2914
Bardin Tom P & Mildred B; retd h609 St David St 823-8008
Bardin Wm E Jr & Evelyn C; wtchmn Klopman Mills h410 E Baker St 823-4001
Barfield Rosa A knitter Mayo Knit rPO Bx 616 Pinetops N C
Barfield Susie nurse 1300 Maurice Dr
Barfield Walter D & Leola S; emp Long Mfg h21 Riverview Ct
Barfield Wm & Pauline W; wldr Long Mfg h308 Hall St 823-6759
Barfield Wm C servmn Firestone r308 Hall St
Barlow John H emp Town San Dept rRt 2 Bx 39 Battleboro NC
Barlowe James emp Moorecraft Wood Products rRt 2 Bx 89
Barnes Andrea emp Edge-Nash Mental Health Clinic
Barnes Anna R Mrs tchr Tarboro Sr Hi Sch r1200 E Baker St
Barnes Ben emp Hse Of Prayer For Deliverance
Barnes Benjamin mach opr Long Mfg r526 Main St (P)

since 1935
SHOOK
INSURANCE AGENCY
LIFE-AUTO-FIRE-CASUALTY
Howard Bldg., 119 E. St. James St. 27886 Dial 823-2232

Benton Furniture Co.
Kelvinator Appliances - Sylvania TV'S
Complete Home Furnishings
227-229 MAIN ST. 27886 **TEL. 823-3834**

Barnes Carrie L Mrs retd h624 Watson St (P) 823-4690
Barnes Charles compliance supvr Cnty Agrl Stab & Cons Servs
Barnes Cora P Mrs smstrs Shugar's Dept Store h627 Church St (P)
Barnes David & Drama; electn h212 Daniel St
Barnes Donald studt r73 East Side Homes
Barnes Eliz H h73 East Side Homes 823-1125
Barnes Ernest & Ena C; retd h1701 St Andrews St 823-6379
Barnes Geo mech Princeville Garage
Barnes Geo Jr delmn Smoot Whol rPO Bx 127 Pinetops
Barnes Glisson C & Bobbie J; emp Burl Indus hRiverside Trlr Pk (P)
Barnes James A & Anna R; prin Pattillo Elem Sch h1200 E Baker St 823-4335
Barnes Joseph & Margt L; emp Redevelopment Comn Of Town Of Tboro
Barnes Jos & Lottie C; emp Wilson Co h537 Walston St Extn (P)
Barnes Jos O stock clk A&P rOakland Av
Barnes Kay tchrs aide North Tarboro Sch r700 Palmer St
Barnes Lee T & Emma B; prod clk A & P h1210 Bradley Av 823-4019
Barnes Lee T member Princeville Town Council
Barnes Lee T Jr emp Formica Corp No 2 r1210 Bradley Av
Barnes Linda typ Town Water & Sewage Plant
Barnes Maggie T aide Guardian Care Of Tarboro rPinetops NC
Barnes Martha h67 East Side Homes
Barnes Mary E hsekpg dept Guardian Care Of Tarboro rPinetops NC
Barnes Mattie K Mrs retd h908 Main St 823-4537
Barnes Orbie emp Hse Of Prayer For Deliverance
Barnes Roger (Roger's Gro)
Barnes Sam & Katie; serv dept Blackwell's Inc h207 Maryland Av 823-3388
Barnes Sarah Mrs retd h900 Simmons St Apt 11
Barnes Wm E emp Caro Enterprises h327 Church St (P)
Barnes Willie retd h906 East Av 823-3498
Barnett Wm M Jr & Phyllis H; v-pres Polylok h1310 Main St Apt 2

BARNHART AGENCY INC

R Carroll Barnhart President, Real Estate And Insurance 501 Main St Cor Church St (27886), Tel 823-6181 (See Index To Advertisers)

Barnhart Bob h810 W Country Club Dr 823-0586
Barnhart Margt D tchr North Tarboro Sch r1504 W Canal St
BARNHART R CARROLL & Catharine D; Pres Barnhart Agency Inc, Sec-Treas Tarboro Savings & Loan Assn, Office 501 Main St Cor Church St (27886), Tel 823-6181, h1504 Canal St, Tel 823-3803
BARNHART ROBERT C JR Appraisals, Real Estate And Insurance Barnhart Agency Inc 501 Main St Cor Church St (27886), Tel 823-8181, h1504 Canal St (27886), Tel 823-3803
Barnhill Billie D tchr r2011 Barlow Rd Rt 3

"Your Local Friendly Bank"
EDGECOMBE BANK & TRUST CO.
Commercial — Savings — Trust — Farm Management

318 Main St. 27886	623-6101
North Tarboro Branch, 1717 N. Main St.	823-6101
West Tarboro Branch, Howard Av. and Western Blvd.	823-6101
Oak City Branch	798-5061
Fountain Branch	749-2221
Farmville Branch, Intersection Hwy. 264 and Fields St.	753-5366

BARNHILL CONTRACTING CO

Since 1949 Robert E Barnhill President, Robert E Barnhill Jr Executive Vice-President, Grading, Paving Contractors, Drainage, Residential Grading And Paving, Parking Lots, Sub-Divisions, Equipment Rentals, Complete Site Development Service, Building Contractors, Commercial And Industrial, 2311 Main St, PO Box 1529 (27886), Tel 823-1021

Barnhill Dorothy Z Mrs v-pres Barnhiil Contracting r800 S Howard Cir
Barnhill J Allen & Jennie H; civil eng Barnhill Contrg h605 Forest Acres Dr 823-7471
Barnhill Julian G & Julia D (Western Auto Assoc Store) h2011 Barlow Rd Rt 3 823-4271
Barnhill Mattie J tchr C B Martin Middle Sch rRt 2 Bx 228 Robersonville NC
Barnhill Robt E & Dorothy Z; pres Barnhill Contracting h800 S Howard Cir 823-3769
Barnhill Robt E Jr & Penny M; v-pres Barnhill Contr h1404 Chauncey Dr 823-6924
Barrett Ginny press opr Tboro Prntg rRt 3 Bx 151
Barrett Harry G & Mary; emp Formica r511 Chestnut St
Barrett Kathryn audiologist Tarboro Clinic rFarmville NC
Barris John A & Eleanor R; plant mgr (Moorecraft Wood Products) h1209 Panola St 823-4782
Bartholomew Sidney J & Frances O; genl traffic eng C T & T h1004 S Howard Cir 823-3890
BARTON FRANK ALLEN Paralegal-Associates Taylor-Brinson & Aycock, 210 E St James St (27886), Tel 823-8108, h1310 Main St Apt 3, Tel 823-1256
Barwick E emp Long Mfg h1907 Speight Forest Dr
Barwick Polly asst mgr Honey Tree
Basemore Charlie Jr & Delores B; emp Black & Decker h708 Wooten St
Basnight Milton & Judy B; with CT&T h1704 Clayton Pl 823-5273
Bass Alex W & Martha S; agt Met Life h1304 Howard Av Extn 823-4647
Bass Arth B retd h109 W Church St 823-3668
Bass B Mabrey Jr & Patricia S; editor The Daily Southerner h1006 Peach St 823-2729
Bass Bill r1304 Howard Av Extn
Bass Bonnie atndt Hunny Tree
Bass Cathy Mrs ofc sec Edge Tech h1215 Rodgers Dr
Bass H Turner emp Anaconda h1601 Captain's Rd 823-6233
Bass Jennie M Mrs h201 W Battle Av 823-3239
Bass Luther D Jr & Madelene C; slsmn Ameramac Inc h809 St Andrews St 823-4257
Bass Mabel E Mrs slsperson W S Clark & Sons Inc h1103 Cherry St 823-3317
Bass Martha S Mrs (Martha's Beauty Shop) r1304 Howard Av Extn
Bass Patricia S Mrs dep clk State Superior Ct Clk r1006 Peach St
Bass Richd L & Cathy; supvr Long Mfg h1215 Rodgers Dr 823-8989
Bass Russell H & Cherry; spl servs supvr CT&T h1110 Crestview Dr 823-2621
Bass Spencer P Jr retd h108 W Battle Av
Bass Wm mgr Mc Donald's

Tarboro Printing Co., Inc.
SINCE 1889
COMPLETE PRINTING SERVICE
PUBLISHERS OF The Daily Southerner
504 W. Wilson St., P.O. Box 1199 (27886) Tel. 823-3106

Batchelor Asbury C & Willie E; mayor Town Of Princeville h502 Greenwood Blvd (P) 823-4667
Batchelor Cecil G & Mary L; rural carrier P O h2508 Beechwood Dr 823-2194
Batchelor Eliz S sec Anderson-Batchelor Mtrs rBethel
Batchelor Fannie emp Phoenix Trimming rPO Bx 102
Batchelor Lena Mrs maid h500 Greenwood Blvd (P) 823-3878
Batchelor M Magdalene Mrs retd h416 E Baker St 823-2758
Batchelor Mary Mrs hB1 Elmhurst Apts
Batchelor Rosa Mrs hF2 Elmhurst Apts
Batchelor Tony E emp Town Of Tboro r613 E Church St
Batchelor Walter M lab Glenoit Mills h613 E Church St 823-4209
Batchelor Willie E Mrs tchr Princeville Elem Sch h502 Greenwood Blvd (P)
Batten Joseph P & Betty; with Long Mfg h109 Sorey Av 823-6970
Battle Ada B Mrs h94 East Side Homes 823-0741
Battle Albert stock clk Marrow Pitt Hdw rPinetops NC
Battle Brisco ydmn h317 Main St (P)
Battle Charles food serv supvr Guardian Care Of Tboro r78 Eastside Homes
Battle Charlie L h401 Otis Av (P) 823-1901
Battle Charlie S lab Tboro Concrete & Bldg Sups rRt 2
Battle Eliz Mrs nurses aide Tboro Convalescent Center h1306 E Baker St
Battle Ellen emp Phoenix Trimming rPO Bx 527 Pinetops NC
Battle Ernest r94 East Side Homes
Battle Grover studt r205 St Patrick St
Battle James & Eliz; emp Henderson Lbr h1306 E Baker St 823-7270
Battle James E & Martha A; emp Glenoit Mills h301 E Granville St
Battle Janie B Mrs barber h205 St Patrick St 823-5411
Battle Jim mill wkr h205b W Baker St
Battle John studt r205 St Patrick St
Battle John Jr & Mary; servmn N C Natural Gas h622 E Wilson St 823-5413
Battle John B & Mary K; retd h803 E St John St 823-4338
Battle Lillie M hBethel Hwy Rt 1 Lot 42
Battle Linda P clk CETA rBattleboro NC
Battle Maggie Mrs retd h418 E Pitt St
Battle Margie A Mrs h500 E Northern Blvd Rt 2 Apt 45
Battle Mary K h78 East Side Homes
Battle Nannie M Mrs h526 Church St (P) 823-4971
Battle Nathan hBethel Hwy Rt 1 Lot 54
Battle Percy studt r301 E Granville St
Battle Percy emp Town San Dept r301 Grandville St Apt F
Battle Robt E emp Moorecraft Wood Products rPO Bx 1482
Battle Sharron tchr Tarboro Sr Hi Sch rGreenville NC
Battle Simon & Susie; mach opr Long Mfg h1113 Elm St Extn 823-4762
Battle Turner & Phoebe; retd h900 Simmons St Apt 32 823-3424
Battle Wm recondtg dept S & J Auto Sls rBerkley St
Battle Willie M h54 East Side Homes
Batts Alice Mrs retd h618 Beasley St (P)
Batts Annie emp Phoenix Trimming rPO Bx 136 Speed NC
Batts Bernard B & Lois hBethel Hwy Rt 1 Lot 19
Batts Bertha P Mrs chkr Pilgrim Lndry & Dry Clns h445 Beasley St (P)

Tar River Cable TV, Inc.

"YOU'LL LOVE CABLE TV - WE GUARANTEE IT"

West-Mount Dr. P.O. Box 2548 Rocky Mount, N.C. (27801) Tel. (919) 823-1118

Batts Frances tchr W A Pattillo Sch r1207 Chauncey Dr
Batts James E & Annie Belle B; emp Moorecraft Wood Products rPO Bx 136 Speed NC
Batts James H jan Princeville Sch rRt 2 Bx 134
Batts Monte L asst mgr Winn-Dixie rRt 1 Bx 271
Batts Richd studt r1207 Chauncey Dr
Batts Willie M Mrs emp Caro Enterprises r603 E Church St
Batts Willis R & Frances L; emp mgr CT&T h1207 Chauncey Dr 823-5400
Bauer Clarence C & Mary J h211 Brandon Av 823-1987
Baugham Michl D & Bonnie; emp Waste-Water Treatment h409 Speight Av Apt D7
Baughman Bonnie M layout Tboro Prntg rGeorgetown Apts
Bazemore Alf D emp Moorecraft Wood Products rRt 2 Bx 439t
Bazemore Chester A & Vivian; emp C T & T h503 Bradley Av 823-1863
Bazemore Lawrence emp Moorecraft Wood Products rRt 2 Bx 439l
Bazemore Lee emp Moorecraft Wood Products rRt 2 Bx 439t
Bazemore Vivian Mrs emp Edge-Nash Mental Health Clinic h503 Bradley Av
Beach Herbert Jr & Helen H h312 Georgia Av 823-4915
Beach Herbert III & Sharron; with Burl Indus h313 Sparta Rd 823-5386
Beach Jesse A & Eunice M; supvr Klopman Mills h309 Carolina Av
Beach John O (Tboro Gulf Sta) rRt 3
Beach John O mgr NC License Plate Agcy rRt 3
Beach Marshall emp Town Eng Dept
Beach Marshall h15b Deeridge Apts
Beacham Earl slsmn Smoot Whol rMobile Home Est Lot 79
Beacham Joyce W seamer Mayo Knit rMobile Home Estates Lot 79
Beachum Ben & Annie M; retd h410 Howard Av 823-0711
Beagan James J Rev pastor St Catherine's Cath Ch h1004 St David St
Beale Dot Mrs tob wkr hBethel Hwy Rt 1 Lot 16
Beals Tighe emp Edge Genl Hosp h500 Benson Dr Rt 3 Apt E5
Beaman Carlton R & Linda C; spl studies eng C T & T h1913 Speight Forest Dr 823-8962
Beaman Dwain K DDS Rebecca Clay Office Manager, 801 Western Blvd (27886), Tel 823-5739
Beaman Ida L Mrs retd h403 E St James St 823-4241
Beaman Kim studt r1413 Captain's Rd
Beaman Philip L & Clara W; supt Town Sch Bd h1413 Captain's Rd 823-7646
Beamon Letha E emp Phoenix Trimming rRt 1 Bx 18b Pinetops NC
Beard Rosa L lpn Guardian Care Of Tarboro hLeggett Hwy Rt 2 823-2650
Beasley Arms Apartments 500 E Northern Blvd Rt 2
Beasley Dale rLanier Ct
Beasley Rod emp Elliot & Co rRt 1 Bx 115 Farmville NC
Beasley Wm L Jr & Alice T (Beasley Lbr Products) hLanier Ct
Beauty Bonnet (Glenda Perry) 122 W St James St 823-3394
Beauty Palace (Mrs Eunice S Parker & Mrs Beatrice K Everette) 431 Main St 823-1493
Beck C F h304 Hasting St
Beecham Earl h79 Mobile Home Estates 823-5568
Beechwood W C retd h2618 Beechwood Dr

RAWLS & WINSTEAD AUTO PARTS
NAPA
Auto and Tractor Parts and Supplies
2248 Main St. 823-2017

Beery Peyton & Martha F; exec v-pres Cnty Indus Dvlpmnt h600 E Johnston St 823-4909
Belch Raleigh F & Ramona P; supvr Long Mfg h605 Hall St 823-4696
Belch Tom h1115 Crestview Dr
Belcher Wm h310 St Andrews St Apt 3
Belflower Frank & Beth; emp Schage Lock h603 Lucille Dr 823-6706

BELK-TYLER CO Robert L Lee Manager, Department Store, Carpets, Housewares, Automobile Supplies And Service, Budget Stores, Latest Fashions, Cosmetics, Mens, Boys And Infants Clothing, Shoes, Parkhill Mall Western Blvd (27886), Tel 823-2034

Bell Alice J Mrs cook C B Martin Jr Hi Sch h8 Walston St Extn (P)
Bell Allen E & Nellie H; mach Runnymede h1102 Cherry St 823-8465
Bell Blanton C & Lillian; service dept mech Edge Mtr rRt 1 Bx 638
Bell Cathy S insp Mayo Knit r603 Linden St
Bell Dennis shop foreman Long Equip rRt 1 Bx 674
Bell Doris W emp Phoenix Trimming rRt 4 Greenville NC
Bell Eddie & Alice J; emp Caro Enterprises h8 Walston St Extn (P) 823-4629
Bell Elsie W Mrs emp Phoenix Trimming rRt 1 Bx 727
Bell Estelle Mrs mgr Two Hour Clns h103 Beasley St (P) 823-1337
Bell Gary R emp Long Mfg r603 Linden St
Bell Gladys M boarder Mayo Knit rRt 1 Bx 231c
Bell Gordon & Lila h533 Main St (P)
Bell Hazel Mrs emp Caro Enterprises h615 E Philips St
Bell Joe N emp Caro Enterprises r304 2d St (P)
Bell John & Ethel; retd h900 Simmons St Apt 1
Bell Linwood E & Hazel; emp Caro Enterprises h615 E Philips St 823-5583
Bell Lynwood B & Melba G; supvr Long Mfg h603 Linden St 823-6205
Bell Margt S insp Mayo Knit r805 Chestnut St
Bell Michael J mech hlpr Edge Mtr r802 Sunset Av
Bell Nellie H Mrs emp Runnymede h1102 Cherry St
Bell Nellie J knitter Mayo Knit rRt 1 Bethel NC
Bell Peggy S boarder Mayo Knit rRt 1 Bx 428
Bell Randall & Margt; appr mtcemn E-M Elec rRt 2 Bx 23jv
Bell Rosalie r615 E Philips St
Bell Sarah M emp Union Bapt Ch h1102 Edmondson Av 823-2941
Bell Tom & Bobby; emp Martin Care h716 E Church St
Bell Wm emp Long Mfg r712 W St James St
Bell Wm Rev & Beulah; pastor Calvary Holiness Ch hParker St 823-0392
Bell Woodie & Nan; feeder Pilgrim Lndry & Dry Clns r448 Beasley St
Bellamy Addie h216 1st St (P)
Bellamy Agnes S Mrs h1006 E St John St 823-2096
Bellamy Barry emp Winn-Dixie
Bellamy Burnie hBethel Hwy Rt 1 Lot 88
Bellamy Claude retd r216 1st St (P)
Bellamy David & Irene C; retd h802 Elm St 823-3986
Bellamy James & Betty; emp Long Mfg hBethel Hwy Rt 1 Lot 22
Bellamy Jesse emp Town Water & Sewer Distr Sys

Bellamy Linwood h82 East Side Homes
Bellamy Lugenia Mrs retd h214 1st St (P) 823-6883
Bellamy Moses & Eliz P; retd h1010 E St John St 823-4477
Bellamy Wm A orderly Edge Genl Hosp h204 1st St (P) 823-1475
Bellamy Wm C & Hattie T; ship clk Long Mfg hNeville St (P)
Bellamy Willie hBethel Hwy Rt 1 Lot 63
Ben's Auto Center Inc Benj F Osborne Mgr 3908 Main St
Ben's Automotive Center Lot No 2 (Benj F Osborne) used autos 107 Western Blvd 823-7271
Benbow Regiena bkpr Tboro City Sch rDeerridge Apts
Benbow Wm h10f Deeridge Apts
Benton Electronics Co Walter G Benton Jr Mgr 207 Main St 823-1751

BENTON FURNITURE CO

Walter G Benton President, Walter G Benton Jr Vice-President, Established 1946 Kelvinator Appliances Carpets, Rugs, Floor Covering, Sylvania TV 227-229 Main St (27886), Tel 823-3834 (See Index To Advertisers)

Benton James G slsmn Benton Electronics rGreenville NC
Benton Ruby G Mrs ofc sec Benton Furn r608 Clark Dr
BENTON WALTER G & Ruby G; President Benton Furniture Co, 227-229 Main St (27882), Tel 823-3834, h608 Clark Dr, Tel 823-2761
BENTON WALTER G JR Vice-President Benton Furniture Co 227-229 Main St (27886), Tel 823-3834, h608 Clark Dr (27886), Tel 823-2761
Berry Joyce h500 E Northern Blvd Rt 2 Apt 42
Bertrand Mary h87 East Side Homes
Bess Bobby h500 E Northern Blvd Rt 2 Apt 16
Best Albert & Alberta; ofc wkr h805 E Country Club Dr 823-3098
Best Charlie D & Gloria L; slsmn Edge Mtr h903 Bradley Av 823-4086
Best Geo & Eliz; surveyor h1114 Peach St
Best Hugh E Jr & Susie H; emp Dun Enterprises Of Tboro h1006 Cherry St 823-4411
Best Rebecca D Mrs ofc sec Benton Furn rRt 3 Bx 527
Best Rex Jr & Patricia; emp Edge Tech Institute h303 N Howard Cir 823-1801
Best Thos F & Faye; emp Tri Co Chem h2011 Elizabeth St 823-8972
Best Wm emp Princeville San Dept
Best Wm E cln Two Hour Clns h915 E St John St
Best Wm H & Daisy F; truck driver Town Of Princeville h511 Main St (P) 823-5355
Betrand Annie emp Caro Enterprises h912b E Baker St 823-2444
Betrand Donald emp Polylok r912b E Baker St
Betrand Gwendolyn B Mrs tchr W A Pattillo Sch r912 E Baker St
Betrand Lee E & Gwendolyn B; servmn Benton Furn h912a E Baker St 823-5354
Betrand Sebrina A r912b E Baker St
Betty's Salon Of Beauty (Mrs Betty H Adler) 1414 Main St 823-3707
Beverly Linda emp Princeville Elem Sch
Biddie Becky h109 Mayo St 823-0359
Biddle Frankie & Becky; pntr h107 Mayo St
Biddle Louise cook E L Roberson Center
Biddle Sam C & Louise B; pntr h300 Carolina Av 823-5425
Big Star Store J E Knox Mgr 2111 St Andrews St 823-0610
Bill Peggy J emp Mayo Knit rRt 6 Bx 295a Greenville NC
Bipin A phys h1500 Chauncey Dr
Birth Dorsey & Ruby; emp CT&T hState Hwy 44 Rt 1 (P)
Birth Ernest equip opr Town San Dept r206 Strickland Drive
Birth Kate h500 E Northern Blvd Rt 2 Apt 17
Birth Lizzie aide Guardian Care Of Tarboro r613 East Market St
Bishop Geo M & Cath P; retd h908 Main St 823-2482

GEORGE HICKS CHRYSLER-PLYMOUTH Inc.
PLYMOUTH Sales — Service CHRYSLER
VOLARE - CHAMP ARROW LeBARON - CORDOVA - NEWPORT
ARROW PICK-UP NEW YORKER - 5TH AV
Ward Blvd. and Lipscomb Rd., P.O. Box 607 (27893) Tel. 243-2139

Bishop J Monte Rev & Peggy L; pastor First Baptist Church h600 Clark Dr 823-3251
Bishop Joyce waitress Abrams Barbecue h115 S Fairview Cir
Black Annie emp Caro Enterprises r1101 Edmondson Av

BLACK & DECKER MFG CO
Al Wordsworth Plant Manager, William T Christian Jr Personnel Manager, Power Tool Manufacturers, 3301 Main St (27886), Tel 823-6011 (See Index To Advertisers)

Black Diane r1101 Edmondson Av
Black Diane h40 Pinehurst Homes
Black Edna h1101 Edmondson Av 823-1089
Black Gladys maid r1103b Edmondson Av
Black H retd h503 Lincoln Rd
Black Hannah S Mrs h410 Mutual Blvd (P) 823-2392
Black Marguerite R r132 Main St (P)
Black Mary E tchrs aide Princeville Elem Sch h132 Main St (P) 823-1947
Black Michl stock clk Carolina Enterprises r805 E St James St
Black Nancy studt r132 Dancy St ((P)
Black Virginia maid h1103b Edmondson Av
Black Wm N & Saloma D; emp Glenoit Mills h805 E St James St 823-4907
Blackburn J L h1608 West Hills Dr
Blackman Mae Dee program asst Cnty Agrl Stab & Cons Servs
Blackwell Francis G pres-mgr Blackwell's Inc rRoanoke Rapids NC
Blackwell Geo h409 Speight Av Apt D6
Blackwell's Inc Francis G Blackwell Pres-Mgr Mrs Claudia P Lewis Sec-Treas tires 107 E Hope Lodge St 823-8174
Blake David J & Teresa H; slsmn Pepsi Cola Btlg h504 Wahree St 823-7608
Blake Joseph emp Webb Equip r303 W Walnut St
Blake Olive Mrs emp Glenoit Mills h707 Weeks Dr
Blake Teresa Mrs asst bkpr Moore Lbr r504 Wahree St
Blalock Cecila tchr Tboro-Edge Academy rRt 1 Walstonburg NC
Blanchard James A & Barbara J (Quality Mart) h213 Craven St 823-3745
Blanchard Steve & Baynette; appraiser Blanchard Jwlrs h2006 Elizabeth St
Blanchard's Jewelers Of Tarboro Steve Blanchard Appraiser 1600 Howard Av Extn 823-0265
Bland Beverly bkpr Edge Bk & Trust rRobersonville NC
Bland Carol B note clk Edgecombe Bk & Trust rBx 142
Bland Carolyn tchrs aide North Tarboro Sch r2209 Panola St
Bland Floyd W Jr & Marie S; emp Black & Decker h1106 Peach St 823-6331
Bland George & Kathy; emp Glenoit Mills h311 Virginia Av
Bland Jeannette A seamer Mayo Knit r204 Virginia Av
Bland Lester A emp Mayo Knit rRocky Mt NC

ROBERT'S OF TARBORO
Appraisals • Remounting • Repairs
"Diamonds Are Our Business"
Tel. 823-2149
309 Main St. 27886

FORBES INSURANCE & REALTY Inc.
ESTABLISHED 1952
MUTUAL INSURANCE — REAL ESTATE
INA
1905 N. Main St., 27886 Dial 823-3131

CAROLINA OFFICE EQUIPMENT CO., Inc.
Printing — Office Supplies — Office Furniture — Office Machines
Interior Design — Office Layout
Tel. 823-1311
600 Main St. 27886

CROSS COUNTRY AMC/JEEP, Inc.
40 QUALITY USED CARS ALWAYS IN STOCK
"SERVICE BACKS OUR SALES"
700 HERRING AVE. and WARD BLVD., WILSON, N.C. (27893) DIAL 291-0790

Bland Thadous M emp Long Mfg h203 Georgia Av 823-6987
Bland Tony dipping supvr Edmont Wilson rOak City NC
Bland Walter & Jeanette; emp Glenoit Mills h204 Virginia Av 823-4834
Blount Bennie r408 Watson St (P)
Blue Front Grocery (Joseph A Harrell) 1300 Edmondson Av 823-5893
Bo's Service Station (Geo A Anderson) 517 Fountain St 823-3607
Board Carolyn (Kut & Kurl)
Board Eug R constn wkr h200 Georgia Av 823-8892
Bobbitt Dorothy R Mrs ofc sec First Bapt Ch h606 Lucille Dr
Bobbitt Jack P & Dorothy R; mtce supvr Edgecombe General Hospital h606 Lucille Dr 823-3095
Bock Edw & Connie; emp Free Lance Designer h2512 Main St 823-5880
Boddie Bertha L h612 E Baker St
Boddie Clara hBethel Hwy Rt 1 Lot 77
Boddie Denise r912 Lloyd St
Boddie Dora folder Pilgrim Lndry & Dry Clns rRt 1 Bx 66
Boddie James L & Maybell; whse mgr Heilig-Meyers Exch Store hRiverside Trlr Pk (P)
Boddie Mary F hBethel Hwy Rt 1 Lot 109
Boddie Maybell Mrs emp Black & Decker hRiverside Trlr Pk (P)
Boddie Minnie hA4 Elmhurst Apts 823-5563
Boddie Paris retd r206 W Water St
Boddie Robt hBethel Hwy Rt 1 Lot 115
Boddie Saml B lab Town San Dept rRt 1 Bx 66
Bogey Essie h812 St Patrick St 823-2588
Boles Lois emp Edge Genl Hosp h500 Benson Dr Rt 3 Apt D3 823-0765
Bolick Lynda elderly coord E L Roberson Cntr rBrentwood NC
Bolt Brenda asst Dr K Dwain Beamon r702 Fairway St
Bolt Troy & Brenda; emp Textiles h702 Fairway St
Bolton Sue Mrs emp Caro Enterprises h2004 Panola St Extn
Bolton Wm R & Sue; emp Caro Enterprises h2004 Panola St Extn 823-1217
Bonds James E lab Moore Lbr rPO Bx 104 Speed NC
Bonds Tanya P bkpr Edge Bk & Trust r114 Ridgewood Rd
Boney Barbara Mrs tchr Tech Institute h1509 Macon Pl
Boney Howard & Barbara; dist atty Edge County h1509 Macon Pl
Boney Howard Jr (Lamplighter)
Boney Howard S & Vivian F; retd h917 St David St 823-2221
Boney Howard S Jr Hon & Barbara H; dist atty Edge County rDist-Macon Pl
Boney Lizzie B Mrs retd h1200 Elm St Extn Apt 16 823-7749
Bonner Geo & Lillie M; driver Henderson Lbr h909 Wooten St 823-3070
Boone Bonnie H slsperson Belk-Tyler r3711 Main St
Boone Fredk S & Bonnie H; mgr Edge A B C Package Store No 7 h3711 Main St 823-6797

Your Insurance Agent since 1935
SHOOK
INSURANCE AGENCY
LIFE-AUTO-FIRE-CASUALTY
Howard Bldg., 119 E. St. James St. 27886 Dial 823-2232

Benton Furniture Co.
Kelvinator Appliances - Sylvania TV'S
Complete Home Furnishings
227-229 MAIN ST. 27886 TEL. 823-3834

Boone Geo A & Patricia A h1006 Speight St 823-2966
Boone Geo H & Mary F L; slsmn h1047 Brown St 823-3064
Boothe Carl E & Virginia K; constn wkr R & S Enterprise h200 Speight Av 823-6352
Bosch Geo slsmn Marrow-Pitt Hdw h130 N Fairview Cir
Bosch Marcia emp Town Water & Sewage Plant
Boseman Angela M asmblr opr Mayo Knit r1714 Preston Dr Rt 3
Boseman Diane H tchr Tarboro Sr Hi Sch rPO Bx 442
Boseman Doris J Mrs h911 W St James St 823-3792
Boseman Geo Jr & Shirley J; mach opr Long Mfg h1714 Preston Dr Rt 3 823-2490
Boseman Louise S emp Glenoit Mills h210 Craven St 823-4973
Boseman Patricia A r911 W St James St
Boseman Pearl Mrs h710 Edgecombe Av 823-5375
Boseman Richd T & Shirley D; supvr Glenoit Mills hLeggett Hwy Rt 2 823-1902
Boseman Teresa ofc sec Glenoit Mills r1714 Preston Dr Rt 3
Bost Carlos C & Tommie J; retd h1310 Main St Apt 3
Bost Tommie J Mrs mach opr Burl Indus h1310 Main St Apt 3
Boswell Donald C & Kath (Don's Bicycle Sls & Serv) rRocky Mt NC
Boswell Maggie D retd h409 Speight Av Apt G7 823-6049
Bottle Bessie cook E L Roberson Center
Bottoms Donahue emp Elliot & Co rAyden NC
Bottoms Donna studt r632 Beasley St (P)
Bottoms Jeff emp Elliot & Co r206 Burrus Pl
Bottoms Jesse J & Lizzie B; lab Edge Mtr h632 Beasley St (P)
Bottoms M Velma h204 E Church St 823-3746
Bottoms Ray H mech Mayo Knit rRt 2 Bx 20
Bottoms Susie Mrs hK4 Elmhurst Apts
Bottoms Virginia aide N Tboro Elem Sch rRt 2 Bx 20
Bourne Joel K & Edith W (Philips Bourne & Harper) h618 N Howard Cir 823-2220
Bowen Beverly teller Edge Bk & Trust rOak City NC
Bowen Donna ofc sec Elliot & Co
Bowen Inez C Mrs retd h601 Wahree St 823-4590
Boyd Ann W Mrs ofc sec Hon L H Fountain h1305 Maurice Dr
Boyd Clifton & Edna; emp Kent Htg & Air Condtg h900 E Wilson St
Boyd Colby M & Ann W; acct Long Mfg h1305 Maurice Dr 823-3892
Boyd Deborah tchr aide C B Martin Middle Sch r122 Ridgewood Rd
Boyd Debra studt r65 East Side Homes
Boyd Edith C Mrs cafeteria wkr Town Bd Educ h105 Greenwood Blvd (P) 823-3491
Boyd Gloria hBethel Hwy Rt 1 Lot 101
Boyd Helen Mrs mgr Park Hill Beauty Shop h2231 Oak Dr
Boyd Jerry L & Janice (Boyd's B P Sta) h602 Hall St 823-4732
Boyd John A & Lillie B (Granville St Lunch) h521 E Church St 823-5879
Boyd Lillie B Mrs (Granville St Lunch) r521 E Chruch St

Runnymede Mills, Inc.
"ESTABLISHED 1899"
Main Office and Mill, 1004 Fountain St. (27886) Dial 823-2141

Edgecombe Homestead and Loan Association
"Savings and Loan Service For Edgecombe County Since 1889"
422 MAIN ST. 27886 TEL. 823-2184

"Your Local Friendly Bank"
EDGECOMBE BANK & TRUST CO.
Commercial — Savings — Trust — Farm Management
318 Main St. 27886 623-6101
North Tarboro Branch, 1717 N. Main St. 823-6101
West Tarboro Branch, Howard Av. and Western Blvd. 823-6101
Oak City Branch 798-5061
Fountain Branch 749-2221
Farmville Branch, Intersection Hwy. 264 and Fields St. 753-5366

PILGRIM LAUNDRY & DRY CLEANERS, Inc.
UNIFORM RENTALS
COMPLETE LAUNDRY AND SANITONE DRY CLEANING
Dial 823-3171
104 West Walnut St. 27886
NICO NATIONAL INSTITUTE OF CLEANING AND DYEING CORP.
AMERICAN INSTITUTE OF LAUNDERING CERTIFIED WASHABLE

Boyd Lillie M emp Caro Enterprises h65 East Side Homes 823-5350
Boyd Maggie P Mrs retd h1007 St Andrews St 823-2246
Boyd Marie E Mrs ofc mgr acct E-M Elec h201 Morrison Av
Boyd Maxine R Mrs hd teller Edgecombe Bk & Trust r1015 S Howard Cir
Boyd Michl R parts slsmn Rawls & Winstead Auto Parts
Boyd Milan Rev & Kathleen; pastor Ch Of God h600 Middle St 823-3268
Boyd Roland emp Hilma Country Club
Boyd Ronald clk Fast Fare
Boyd T Chapman Jr & Maxine R; asst genl mgr & sec-treas Edge Mfg h1015 S Howard Cir 823-8216
Boyd Thos H Jr & Helen (Boyd's B P Sta) h2231 Oak Dr 823-4570
Boyd Tillman G & Marie E; data processing manager Polylok Corp h201 Morrison Av 823-3643
BOYD'S B P STATION (T H Boyd Jr And Jerry Boyd), Open 6 Days A Week, Cars Called For And Delivered, Bicycles, Sales And Service, Cars Washed,Waxed And Greased, Minor Repairs, Tires And Batteries, 1528 Main St (27886), Tel 823-8202
Boyette Jessie M Mrs hNeville St (P)
Boyette Robt T Rev & Dorothy; pastor Grace Missionary Bapt Ch h1104 Chapel St 823-6938
Boyette Walter W & Peanut R; emp Anaconda h10 Mobile Home Estates 823-5398
Boykin Faye Mrs emp Edgecombe Mfg h307 E Battle Av
Boykin Grace h204 Porter St 823-2498
Boykin James M emp Cannon Aircraft r204 Porter St
Boykin Nancy I Mrs smstrs Two Hour Clns h1305 Ash St 823-8180

BOYKIN UPHOLSTERING SERVICE
OWNERS
FELTON BOYKIN
JEFF BOYKIN
COMPLETE UPHOLSTERING CENTER
FURNITURE
AUTOMOBILE
"COME VISIT OUR SHOP
INSPECT OUR WORK"
ALL WORK GUARANTEED
800 SW GOLDSBORO STREET
WILSON NC (27893)
TELEPHONE
(919) 237-1463

Boysworth Glen & Judy C; emp Glenoit Mills h127 S Fairview Cir
Boysworth Wilbur & Dorothy E; retd h131 S Fairview Cir 823-4425
Brackett Shelia h14e Deeridge Apts
Braddy See Also Brady
Braddy Ada E Mrs retd h1105 Cypress St 823-2564

Dunn Enterprises of Tarboro Inc.
SIDING, STORM DOORS AND WINDOWS
PATIO AND CARPORT COVERS
209 W. St. James St. (27886) Phone 823-7789

Tarboro Printing Co., Inc.
SINCE 1889
COMPLETE PRINTING SERVICE
PUBLISHERS OF The Daily Southerner
504 W. Wilson St., P.O. Box 1199 (27886) Tel. 823-3106

Braddy Arth & Naomi T; asmblr Long Mfg h708 Chestnut St
Braddy August h15a Deeridge Apts
Braddy Bessie H Mrs h711 W St James St 823-2263
Braddy Carolyn T Mrs ofc sec Walter & Godwin Jr r2233 Panola St
Braddy Danny B & Carolyn; emp Black & Decker h2233 Panola St Extn 823-4503
Braddy Debra Mrs ofc sec Glenoit Mills h603 Forest Acres Dr
Braddy Delois Mrs cash Cato's rHobgood NC
Braddy Delores S insp Mayo Knit rPO Bx 249 Speed NC
Braddy James A emp Univan h2239b Oak Dr
Braddy Kenneth R & Debra; slsmn Charles Hussey & Assocs h603 Forest Acres Dr 823-3951
Braddy Lucy Mrs hC2 Elmhurst Apts 823-1046
Braddy Margie L Mrs r405 Middle St
Braddy Marion laby tech Tarboro Clinic r603 Hall St
Braddy Naomi supvr Family Dollar Store
Braddy Osie C & Minnie; retd h1001 Speight St 823-3210
Braddy Paul C & Thelma; emp CT&T h2402 Jeanie Av 823-5070
Braddy Philip & Sherry; emp Anaconda h838 Sunset Av
Braddy Raymond & Marion E; supt Long Mfg h603 Hall St 823-4585
Braddy Roberta C Mrs lpr Mayo Knit h2512 St Andrews St 823-4096
Braddy Sherry emp Polylock h1107 Cypress St 823-7678
Braddy Thelma Mrs emp CT&T h2402 Jeanie Av
Bradley Alice F emp Mayo Knit r2401 Deanie Av
Bradley Annie C Mrs retd h212 Dancy St ((P)
Bradley Donnie h711 Howard Av
Bradley Edith Mrs aide N T Elem Sch h1011 Chapel St
Bradley J Bennie & Edith; truck driver h1011 Chapel St 823-1343
Bradley Jesse G & Annie P; retd h503 Hall St 823-2410
Bradley Jimmie T emp Monarch Mills r1116 Bradley Av
Bradley Joe H & Ida W; mech County Bd Educ Garage h1812 Barlow Rd Rt 823-3731
Bradley Macey tchr W A Pattillo Sch h60 East Side Homes
Bradley R D h2401 Deanie Av 823-6497
Bradley Rodney D & Alice; emp R E A h802 Howard Av 823-6497
Bradley Ruth h1116 Bradley Av 823-4267
Bradley Shirley dietary-aide Edge Genl Hosp h84 East Side Homes
Bradley Walter L & Jessie L; chef Lloyd's Restr h1106 Chapel St 823-8750
Bradshaw C Foy & Velma T; pharm Edge Genl Hosp h905 St Andrews St 823-4266
Bradshaw Eliz Mrs (Lloyds Restr) rWilson NC
Bradshaw J P emp State
Bradshaw J T (Lloyd's Restr) r205 Cantongate Rd
Bradshaw Joanne emp Tom Togs Conetoe h500 Benson Dr Rt 3 Apt C4 823-7257
Bradshaw Lillie M Mrs retd h122 N Fairview Cir 823-5861
Bradshaw Mattie F Mrs retd h908 Howard Av 823-4879
Bradshaw Tony emp State Of NC h205 Cantongate Rd

Creech THE FLORIST say it with FLOWERS!
MEMBER F.T.D. AND TELEFLORA
403 Main St. (27886) Tel. 823-1196

TARBORO SAVINGS & LOAN ASSOCIATION
SAVINGS INSURED UP TO $40,000
ESTABLISHED 1905
Tel. 823-3116

SINCE 1940
GENERAL INSURANCE
REALTORS
BARNHART AGENCY, INC.
501 Main St., Corner Church St. (27886)
Tel. (919) 823-6181

TARBORO OIL COMPANY, Inc.
Wholesale Motor Fuels — L P Gas
401 Trade St. (27886) Phone 823-8145

Brady See Also Braddy
Brady Edw H h3505 Main St 823-6572
Brady Gary emp Edge County rRt 1
Brady Jeanette F pairer Mayo Knit rRt 1 Bx 391
Brady Ruby P Mrs emp Caro Enterprises h201 Cantongate Rd 823-4520
Brady Sadie Mrs smstrs Adler's Of Tboro
Brady Sarah waitress Bus Sta Grill r210 Canton Gate Rd
Brafiel Upholstery (Clarence Brafiel) Neville St (P) 823-4617
Brafield Clarence H & Thelma J (C H Braziel Uphol) h804 W St James St 823-4014
Brake Emma S Mrs nurse County Health Dept rRt 2 Rocky Mount NC
Brake Joseph S attendance ofc County Bd Educ rRt 2 Rocky Mt N C
Brake Lolita H ofc sec T E Turner Plmb rBx 330 Rocky Mount NC
Brake Lolita H invoice clk Belk-Tyler rBx 172 Rock Mt NC
Brake Wm H member County Bd Educ rRocky Mt NC
Bramham James S & Gibson H; optom 109 E Pitt St h1013 Panola St 823-2903
Brandon Barbara reg nurse Tarboro Clinic rRt 3
Brantley Johnie W & Mary W; retd h1403 Ash St 823-3327
Brantley Pamela S tchr C B Martin Middle Sch h5d Deeridge Apts 823-7043
Braswell Brenda Mrs laby tech Tarboro Clinic h2505 Lynn Av
Braswell Brent M & Jean S; dir E L Roberson Cntr r1309 Sunset Av
Braswell Cath M Mrs h112 W Philips St 823-3347
Braswell Distributing Co (Jack E Brinson) whol gros 508 Albemarle Av 823-2344
Braswell Eddie M & Patsy J; emp Anaconda h303 2d St (P)
Braswell Eliz tob wkr h1102b Bradley Av
Braswell Ernest & Gwen; stock clk A & P Store hBethel Hwy Rt 1 Lot 111
Braswell Gloria emp Glenoit Mills h224 1st St (P) 823-0683
Braswell Gwen Mrs emp Edge Mfg hBethel Hwy Rt 1 Lot 111
Braswell Iris Mrs tchr N E Sch h1312 Edmondson Av 823-8656
Braswell James Jr emp County Sch Bd r502 E St John St
Braswell Jimmy & Brenda; emp Anaconda h2505 Lynn Av 823-3797
Braswell John mech Don Whitehurst Pontiac-Buick rBx 542 Pinetops NC
Braswell Lucy retd r224 1st St (P)
Braswell Mary hBethel Hwy Rt 1 Lot 64 823-1958
Braswell Moses retd r224 1st St (P)
Braswell Moses Jr & Shirley; emp CT&T h404 Geddie Av (P) 823-3953
Braswell Myrtle Mrs emp Phoenix Trimming rRt 4 Bx 245
Braswell Riley emp Shugar's Dept Store h501a E St James St
Braswell Ronald & Rachel S; slsmn Emedko h1603 Deep Shade Av
Braswell Shirley Mrs emp Caro Enterprises r404 Geddie Av (P)
Braswell Willie r706 E Philips St
Bray Lydia L buyer W S Clark & Sons Inc rScotland Neck NC
Brazcil Sylvia smstrs Alder's Of Tarboro
Brazeal Dorothy h913 Elm St 823-9443
Brazeal Joseph & Sippy; emp Edge Genl Hosp r913 Elm St
Brazeal Rodney I & Shirley M; emp Caro Enterprises h302 E Granville St 823-6751

TAXI

CITY CAB OF TARBORO, Inc.

16 TAXICABS TO SERVCE YOU

Radio Dispatched Service From 7:00 A.M. To 12:00 P.M.

ALSO WRECKER SREVICE - GROUP RIDER SERVICE

Tels. 823-2600 823-1977 823-8000

Brazeal Shirley M Mrs emp Caro Enterprises h302 E Granville St
Brentwood Penticostal Holiness Church Rev Norman Butts Pastor 3808 Main St
Brett Catherine B tchr N Tarboro Sch h504 Forest Acres Dr
Brett James E Jr & Cath; tchr-coach Tarboro Sr Hi Sch h504 Forest Acres Dr 823-6785
Brett Steve & Glenda; emp Black & Decker h1300 West Hills Dr
Brewer David emp Long Mfg r128 N Fairview Cir
Brewer Eric J parts dept clk Long Trailer h900 Chestnut St 823-3596
Brewer Jimmy R & Lillymae B; retd h309 1st St 823-6427
Brewer Joe emp Long Mfg r128 N Fairview Cir
Brewer Kenneth J studt r1601 Canterbury Rd
Brewer Kenneth L & Mary E; slsmn Brinson Chev h1601 Canterbury Rd 823-3247
Brewer Lillian Mrs emp Runnymede h800 Hilma Cir
Brewer Lotis & Jean; emp Long Mfg h128 N Fairview Cir 823-5109
Brewer Mary cash Spur Sta rPenny Hill NC
Brewer Mary E Mrs aud City Of Tboro h1601 Canterbury Rd
Brewer Ray (Kentucky Fried Chicken) rGreenville NC
Brewer Saml J Jr & Lillian; bkpr Strickland Truck Stop h800 Hilma Cir 823-4713
Bridger Judy hostess Consolidated Caterers
Bridgers Anna Mrs retd h1001 Wooten St 823-8634
Bridgers Annie B Mrs emp Anaconda h101 Mullins St Rt 1
Bridgers Barber Shop (James E Bridgers) 562 Main St (P)
Bridgers Ben E Jr & Miranda P; emp Long Mfg h1900 Meredith Av 823-1108
Bridgers Benj E & Elmma E; retd h301½ Carolina Av 823-1030
Bridgers Beverly asst bkpr Moore Lbr r1900 Meredith Dr
Bridgers Billy & Ruth N (Bridgers Furn & Uphol Co) h1011 St Andrews St 823-5786
Bridgers Building 433 Main St
Bridgers Carrie L Mrs (Bridgers Food Mart) r562 S Main St
Bridgers Daisy L emp Phoenix Trimming rRt 3 Bx 152
Bridgers Dallas R & Jane; mach opr Long Mfg r709 Greenwood Blvd (P)
Bridgers David & Beverly T; emp Phoenix Trimming h2401 Dale Av Rt 2
Bridgers David L dye dept Mayo Knit r511 E Wilson St
Bridgers Debra h500 Benson Dr Rt 3 Apt B6
Bridgers Evelyn Mrs emp Phoenix Trimming r709 Greenwood Blvd Apt B
Bridgers Food Mart (Mrs Carrie L Bridgers) 562 Main St (P) 823-5537
Bridgers Geo G & Ora J; mach opr Anaconda h1 Dewey St Rt 1 (P) 823-5501
Bridgers Geo W & Sarah E; emp Polylok h307 Neville St (P) 823-8902
Bridgers Gloria fcty wkr r716 Church St (P)
Bridgers Grocery (Mrs Mabel B Bridgers) Wilson St Extn Rt 3
Bridgers H C & Theda; dir Edge Bonded Whse rBx 429
Bridgers H Vinson & Kath B (Bridgers & Horton) h612 Lucille Dr 823-4462
Bridgers Harvey & Annie B; retd h101 Mullins St Rt 1
Bridgers Herman r600 E Baker St

True Value HARDWARE STORES
Marrow-Pitt Hardware Co., Inc.
SERVING TARBORO AND SURROUNDING AREA SINCE 1913
305 Main St. 27886 Dial 823-3127

Bridgers & Horton (H Vinson Bridgers And Marvin V Horton) Edward B Simmons Lawyers 101 Edgecombe Professional Bldg 201 E Pitt St (27886), Tels 823-3183 And 823-3184
Bridgers Ivery emp Moorecraft Wood Products r1001 Wooten St
Bridgers James lab W S Clark & Sons Inc rRt 2 Bx 402
Bridgers James E & Carrie L; mgr Bridgers Food Mart rOtis St
Bridgers Jerry A & Angela A; pharm Thorne Drug h700 Palmer St Rt 3 823-1812
Bridgers Jim emp Bens Automotive Center Lot No 2 r511 E Wilson St
Bridgers Joyce emp Caro Enterprises r1001 Wooten St
Bridgers Lena drsmkr 811 Elm St h811 Elm St 823-3059
Bridgers Lorraine fcty wkr h716 Church St (P)
Bridgers Lula maid h600 E Baker St
Bridgers Mabel B Mrs (Bridgers Gro) hWilson St Extn Rt 3 823-8525
Bridgers Mary E Mrs retd h520 Church St (P) 823-4390
Bridgers Maxwell & Mollie; emp Guardian Care h1109 Bradley Av 823-1757
Bridgers Millie aide Guardian Care Of Tboro
Bridgers Molly W Mrs aide Guardian Care Of Tarboro r1004 Lloyd St
Bridgers Morris & Doris; wtchmn Long Mfg h815 Bradley Av
Bridgers Ora J studt r307 Neville St (P)
Bridgers Ora J Mrs sewing mach opr Tom Togs h1 Dewey St Rt 1 (P)
Bridgers Randolph emp Town Garage
Bridgers Robt L emp Long Mfg h709 Greenwood Blvd (P) 823-1288
Bridgers Robt L & Rosabelle B; mtcemn Anaconda h911 Wooten St 823-8322
Bridgers Roy Lee & Judy h2400 Jeanie Av 823-0208
Bridgers Ruth h500 E Northern Blvd Rt 2 Apt 47
Bridgers Ruth Mrs mgr Pope's Store h1011 St Andrews St
Bridgers School Dorothy B Smoot Prin 700 St Patrick St 823-5716
Bridgers Vinson & Janet; sergt at arms State Senate h1606 Canal St 823-5047
Bridgers Wm fertz W S Clark & Sons Inc
Bridges Barbara emp Edge Genl Hosp r511 E Wilson St
Bridges Calvin & Ruth; emp CT&T hBethel Hwy Rt 1 Lot 4
Bridges Clara emp Glenoit Mills r511 E Wilson St
Bridges Effie W Mrs retd h201 Short St
Bridges Janet M nurse Country Health Dept h1606 Canal St
Bridges Mary prsr Pilgrim Lndry h341 Main St (P)
Bridges Melvin B emp Long's Mfg r201 Short St
Bridges Ruth A tchrs aide Princeville Elem Sch rBeasley Arms
Bridges Savalius meter rdr Town Water & Sewage Plant r511 E Wilson St
Bridges Wm L & Effie B; emp W S Clark Co h511 E Wilson St
Bridgres Georgie L emp Glenoit Mills h902 E Church St 823-4872
Bright Ashley Jarvis & Rose Lee; driver Coca-Cola h1103 Cedar St
Bright Emory H & Thelma; emp Ti-Caro h213 Centre St 823-7513
Briley Arth B emp Spur Sta r1101 W Wilson St
Briley D F retd h3704 Medlin Pl
Briley Danny & Sandy S; emp Glenoit Mell Inc h1113 Cherry St 823-8316
Briley David L & Jackie; linemn E-M Elec h609 E Northern Blvd Rt 2
Briley Donald B emp Edge County h405 Lincoln Rd

GEORGE HICKS CHRYSLER-PLYMOUTH Inc.
PLYMOUTH Sales — Service CHRYSLER
VOLARE - CHAMP ARROW LeBARON - CORDOVA - NEWPORT
ARROW PICK-UP NEW YORKER - 5TH AV
Ward Blvd. and Lipscomb Rd., P.O. Box 607 (27893) Tel. 243-2139

Briley Geo M r303 W Walnut St
Briley Hazel C Mrs waitress Bus Sta Grill
Briley James D slsmn Blackwell's Inc h2021 Glissom St 823-1126
Briley Lois clk Ben Franklin Stores h303 W Walnut St
Briley Matilda Mrs retd r202 Carolina Av 823-2517
Briley Rachel L emp Mayo Knit rRt 1 Bx 947
Briley Ruby U Mrs tchr Tarboro Sr Hi Sch r2021 Glissom St
Briley Sandy M title clk Edge Mtr rPO Bx 932 Bethel NC
Briley Wm R tex wkr Polylok Corp h202 Carolina Av 823-2517
Brill Oscar & Marguerite S (Educ Sup & Equip) h814 Hilma Cir 823-2473
Brinson Ben A & Eliz M; sec Brinson Chev
Brinson Ben A acct 108 E St James St r305 Kensington Dr
Brinson Beth tchr Tboro-Edge Academy r305 Kensington Dr
BRINSON CHEVROLET CO INC, Jack E Brinson Pres, Z Creighton Brinson V-Pres, Chevrolet, Oldsmobile And Saab Dealer, Complete Service Department, Quality Used Cars 809 W Wilson St (27886), Tels 823-3145, Parts 823-4798
Brinson Frances Mrs librn Tboro-Edge Academy r106 W Philips St
Brinson Glenda hBethel Hwy Rt 1 Lot 103
BRINSON JACK E Pres Brinson Chevrolet Co Inc 809 W Wilson St (27886), Tel 823-3145
Brinson Jack E (Braswell Distributing) r809 W Wilson St
Brinson Sarah M Mrs h210 E Church St 823-4540
Brinson Z Creighton & Frances W (Taylor Brinson & Aycock) h106 W Philips St 823-4007
Brinson Zeb E & Kate C; chairmn Brinson Chev h1105 Panola St 823-4868
Britt Andrew R & Alice H; emp Glenoit Mills h3708 Ainsley Cir 823-5297
Britt Clyde L & Mary M; bldg insp Community Development Program h1112 Cherry St 823-5000
Britt Criss M ofc sec Dean Cotton h210 Morrison Av 823-4605
Britt Edw M & Eunice F; partsmn Long Mfg h117 Mayo St 823-4355
Britt Elaine B Mrs exec sec W S Clark & Sons Inc rPO Bx 245 Hamilton NC
Britt Evelyn Mrs instr Edge Tech Institute h1600 Captain's Rd
Britt Geo D Jr (Britt's Used Cars) h1203 Vance Dr 823-8478
Britt Geo M Hon & Evelyn; dist judge Edge County h1600 Captain's Rd 823-8230
Britt Joe carp h299 Virginia Av 823-4511
Britt Raymond V & Susie C; implement opr State Hwy Comn h1304 Albemarle Av
Britt Shirley P Mrs sten N C Natl Bank h2241 Oak Dr 823-6441
Britt's Used Cars (Geo D Britt Jr) 450 W St James St 823-6292
Brock Bobby & Hildegard; with CT&T h902 Main St Apt 1 823-6824
Brock Bobby W Jr studt r315 S Howard Cir
Brock Hildegard Mrs ofc wkr Caro Enterprises h902 Main St Apt 1
Brock Linwood M & Katura M; sup & motor vehicles supvr C T & T h610 N Howard Cir 823-3936
Brock Miriam S Mrs tchr aide W A Pattillo Sch h315 S Howard Cir 823-4963
Brock Robt & Carolyn; dean of dirs Edge Technical Institute h516 Forest Acres Dr 823-5823
Brock Sandra teller Edge Bk & Trust rFarmville NC
Brodgen Grant assoc Village Rlty r1111 St Andrews St

FORBES INSURANCE & REALTY Inc.
ESTABLISHED 1952
MUTUAL INSURANCE — REAL ESTATE
INA
1905 N. Main St., 27886 Dial 823-3131

CROSS COUNTRY AMC/JEEP, Inc.
40 QUALITY USED CARS ALWAYS IN STOCK
"SERVICE BACKS OUR SALES"
700 HERRING AVE. and WARD BLVD., WILSON, N.C. (27893) DIAL 291-0790

Brodie Mildred retd h1315 Main St 823-3188
Brogden R Grant & Carla W; ofc mgr Blackwell's Inc h203 Lincoln Rd 823-5755
Brookins Margie cook Abrams Barbecue
Brooks John I Jr & Martha B; Physician Tarboro Clinic PA 2817 Main St, Rocky Mount Hwy (27886), Tel 823-2105, h1507 Captains Rd, Tel 823-8144
Brooks Joseph retd r418 Oakland St
Brooks L Alice Mrs retd h313 Virginia Av 823-2280
Brooks Martha studt r1507 Captain's Rd
Brooks Susie emp Phoenix Trimming rRt 1 Bx 164
Broome J Frank & Valerie F; tchr C B Martin Middle Sch h130 S Fairview Cir 823-5766
Broome Jesse A & Lewellyn T; retd h409 E Baker St 823-4293
Broswell Phyllis H emp Mayo Knit rRt 2 Lot 33
Brotherly Mutual Burial Assn James T Willoughby Jr Pres Mrs Margt H Pitt Sec-Treas 112 E Granville St 823-5129
Broun Nellie aide Modern Care hRiverside Trlr Pk (P)
Broun Rodney h12b Deeridge Apts
Broussard Carol h13c Deeridge Apts
Brown A Eug Mrs h305 Sparta Rd 823-4674
Brown Acie B & Janice P; asst eng C T & T h805 Main St 823-3794
Brown Agnes Mrs h417 Wagner St 823-8678
Brown Aletha H Mrs h1313 Dancy St 823-3238
Brown Ann E opr C T & T h301 1st St (P) 823-8730
Brown Aubrey jan Polylok h603 Greenwood Blvd (P) 823-3237
Brown Barbara A retd h801 Chestnut St
Brown Barbara G supvr Mayo Knit r1000 Speight St
Brown Belinda A boarder Mayo Knit rRiverview Ct Apt 23
Brown Ben emp Phoenix Trimming r1001 Wooten St
Brown Bertha retd h306 E Granville St
Brown Bettie r911 Western Blvd
Brown Blanche Mrs h610 Chestnut St
Brown Brenda clk Pic'n Pay Shoes rHighway 258
Brown Brenda emp Caro Enterprise r532 Main St (P)
Brown Carl L & Feral D (Sonny's Take Out) h702 Cedar La 823-4991
Brown Carolyn r406 W Walnut St
Brown Carrie h305 Neville St (P)
Brown Charles studt r1112 Bradley Av
Brown Charles L & Lucille B; tchr Nash County Sch Bd h1008 East Av 823-4697
Brown Charlie C & Irma B (Brown's Gro) h807 E St John St
Brown Clarence B & Barbara G; emp Polylok h1000 Speight St 823-0315
Brown Clarence B III studt r1000 Speight St
Brown Clarence G & Evelyn S; retd h1209 St Andrews St 823-3771
Brown Claretha emp China Am Tob r427 Beasley St (P)
Brown David & Elayne; emp Long Mfg h500 Benson Dr Rt 3 Apt F1 823-7861

since 1935
SHOOK
INSURANCE AGENCY
LIFE-AUTO-FIRE-CASUALTY
Howard Bldg., 119 E. St. James St. 27886 Dial 823-2232

Benton Furniture Co.
Kelvinator Appliances - Sylvania TV'S
Complete Home Furnishings
227-229 MAIN ST. 27886 TEL. 823-3834

Brown Debra emp State
Brown Debra J ofc sec Britt's Used Cars rWhitehurst Trailer Pk
Brown Donald studt r413 Mutual Blvd (P)
Brown Dora L h119e Main St (P)
Brown Dorothy S Mrs ofc mgr County Bd Educ r2226 St Andrews St
Brown Duke & Lucille S; retd h510 Sparta Rd 823-3279
Brown E Lee studt r1402 Main St
Brown Eara retd h607 Lloyd St 823-5532
Brown Edw W dir Town Housing & Community Development h810 St Patrick St Apt A 823-0376
Brown Elayne W Mrs keypunch opr W S Clark & Sons Inc rPender Square Apts F1
Brown Eliz S Mrs emp Phoenix Trimming h521 E St James St
Brown Ethleen S Mrs ofc mgr R M Fountain Jr Financial Consultant h605 N Howard Cir 823-2755
Brown Frank R Hon & Joann; judge State Superior Ct h1517 Canterbury Rd
Brown George formn Formica Corp No 2
Brown Geo L guard Edge Genl Hosp h1047 W St James St 823-2225
Brown Geraldine K emp Tom's Tobs Conetoe h75 Mobile Home Estates
Brown Gwenn emp Barnhill Constn h1024 W St James St
Brown Hattie L retd h405 E St James St
Brown Henry emp CT&T rRt 3
Brown Herbert E & Hazel; slsperson W S Clark & Sons Inc h508 Sparta Rd 823-3509
Brown Irene h406 W Walnut St
Brown J Sidney Mrs retd h609 St David St
Brown James & Lucy M h618 E Philips St 823-1903
Brown James jan Edge Tech hRiverside Trlr Pk (P) Lot 8
Brown James A & Barbara D; emp Caro Enterprises h2003 Lancaster St 823-5834
Brown James H Jr dye dept Mayo Knit rRt 1 Bx 148 Macclesfield NC
Brown James T emp Phoenix Trimming hBethel Hwy Rt 1 Lot 113
Brown Janice P Mrs emp CT&T h805 Main St
Brown Jesse emp Town Bldg & Grounds Dept
Brown Joann Mrs tchr W A Pattillo Sch h1517 Canterbury Rd
Brown Joe slsmn F S Royster Mercantile r1502 Pine
Brown Joe L & Lillian B h600 E Church St 823-8074
Brown Joseph G & Lucia M; retd h2235 Main St 823-1151
Brown June J med records clk Tarboro Clinic rRt 1 Bx 18 Pinetops NC
Brown Leroy H h1306 Edmondson Av 823-7783
Brown Lester h900 Simmons St Apt 5
Brown Leugenia emp Texifi hBethel Hwy Rt 1 Lot 34
Brown Levy M & Ethel M; retd h301 Office St 823-3414
Brown Lillie Y Mrs cafeteria wkr Tarboro Sr Hi Sch h1112 Bradley Av
Brown Linda C Mrs tchr Tarboro Sr Hi Sch rRt 1 Bx A7 Oak City N C
Brown Lorene M Mrs practical nurse Edge Genl Hosp h1043 W St James St 823-2406
Brown Lucille aide Guardian Care Of Tboro
Brown Lucille B Mrs slsperson Belk-Tyler r1008 East Av 1

"Your Local Friendly Bank"
EDGECOMBE BANK & TRUST CO.
Commercial — Savings — Trust — Farm Management
318 Main St. 27886 623-6101
North Tarboro Branch, 1717 N. Main St. 823-6101
West Tarboro Branch, Howard Av. and Western Blvd. 823-6101
Oak City Branch 798-5061
Fountain Branch 749-2221
Farmville Branch, Intersection Hwy. 264 and Fields St. 753-5366

Brown Lucille S Mrs nurses aide Guardian Care Of Tarboro r510 Sparta Rd
Brown Lucinda emp Polylock h1003 East Av 823-6505
Brown Lucy M Mrs cash Winn-Dixie h618 E Philips St
Brown Lujohn studt r1106 St Patrick St
Brown Lula H Mrs retd h835 Sunset Av 823-8279
Brown Maggie h532 Main St (P) 823-5477
Brown Margt O Mrs retd h427 Beasley St (P)
Brown Mary hE3 Elmhurst Apts
Brown Mary h413 Mutual Blvd (P)
Brown Mary A r610 E Philips St
Brown Mary A Mrs emp Phoenix Trimming h506 E St James St
Brown Mary L Mrs retd h2237 Main St 823-3261
Brown Mary S knitter Mayo Knit rRiverview Ct Apt 11
Brown Mattie C retd h520 Main St (P)
Brown Mc Coy & Lillie Y; retd h1112 Bradley Av 823-4220
Brown Melvin emp G & W Chrysler Plymouth Dodge r532 Main St (P)
Brown Milton S Jr & Polly E; v-pres Tboro Coca-Cola h1402 Main St 823-2493
Brown Mollie M h708 E Church St
Brown Mozelle T Mrs retd h500 Main St (P)
Brown Ollie W Mrs retd h907 W St James St 823-2202
Brown Otis L & Mary A; emp Formica Corp h506 E St James St
Brown Patrica emp Klopman Mills r427 Beasley St (P)
Brown Patricia mach opr Monarch Mills r413 Mutual Blvd (P)
Brown Phillip (Flowers By Cliff)
Brown Phillip L & Betsy; v-pres Fed Land Bk Assn h1607 Captain's Rd 823-8717
Brown Queenie r610 E Philips St
Brown Randolph F & Georgina; fertz W S Clark & Sons Inc rRt 1 Bx 477
Brown Robt emp Braswell Whol h312 Greenwood Blvd (P) 823-1535
Brown Robt h88 East Side Homes 823-1535
Brown Robt driver Braswell Distr rPrinceville NC
Brown Robt L emp Poly Lab r603 Greenwood Blvd (P)
Brown Robt L & Eliz S; emp Phoenix Trimming h521 E St James St 823-5829
Brown Rudy & Cathy; slsmn Henderson Lbr h503 Lucille Dr 823-2318
Brown Russell L h1005 East Av 823-1718
Brown Ruth M Mrs ofc sec Tboro City Sch r16 Pinehurst Homes
Brown Sam N & Lela; retd h1811 Howard Av Extn 823-2524
Brown Sarah Mrs hH1 Elmhurst Apts
Brown Sharon studt r807 E St John St
Brown Susie M h500 E Northern Blvd Rt 2 Apt 14 823-6409
Brown Sylvester V & Mable J; retd h504 E St John St 823-8389
Brown Sylvia h530 Main St (P)
Brown Tanya r530 Main St (P)
Brown Thos P & Ethel S; retd h2228 Panola St Extn 823-1003
Brown Walter L butler h609 E Baker St 823-5317
Brown Wm M Jr & Dale C; traffic mgr Long Mfg h201 E Baker St 823-2764
Brown Wm M III studt r201 E Baker St
Brown Willie & Cora; retd h515 E Wilson St
Brown Willie & Cora W; mtce supvr Tarboro Clinic h706 Wooten St 823-3090

Tarboro Printing Co., Inc.
SINCE 1889
COMPLETE PRINTING SERVICE
PUBLISHERS OF The Daily Southerner
504 W. Wilson St., P.O. Box 1199 (27886) Tel. 823-3106

Brown Woodie emp Municipal Bldg r807 E St John St
Brown Zenith emp Polylok r610 E Philips St

BROWN'S GROCERY
(Charlie C Brown), Complete Line Of Groceries, Fresh Fruit, Vegetables, Hot Sandwiches, Fresh Cheese, Packaged Meats, Fresh Sausage, Cured Ham Hocks, Beer And Wine, Eggs, 1013 Bradley St (27886), Tel 823-4067 (See Index To Advertisers)

Browning Connie R Mrs h1202 St Andrews St 823-2342
Browning Janice W Mrs insp Mayo Knit h206 Speight Av
Browning Michl A & Janice W; emp Anaconda h206 Speight Av 823-1183
Browning Rex & Ann W (Rex Jwlrs) h134 S Fairview Cir 823-3263
Bryan Alice emp Edge Mfg r805 Edmondson Av
Bryan Deborah C Mrs dir Day Care Howard Mem Presby Ch rGreenville NC
Bryan Elsie D Mrs tchr W A Pattillo Sch rP O Bx 195 Hobgood NC
Bryan H Dean & Pansy C; mgr Clay's Drugs h1411 Captain's Rd 823-1107
Bryan Lucy cash Winn-Dixie
Bryan Pansy Mrs ofc sec Clay's Drugs r1411 Captains Rd
Bryan Sarah F h1210 Main St 823-2328
Bryan Wm D Jr & Mary E; retd h613 Lucille Dr 823-3381
Bryant Austin T Jr & Martha P; driver Tboro Concrete & Bldg Sups h714 E St James St 823-4332
Bryant Blanche Mrs h700 E Church St
Bryant Bobby R slsmn Long Equip rRt 4
Bryant Calvin camermn Daily Southerner h409 Speight Av Apt E5
Bryant Charles E & Marie W; mtcemn Carlisle Funeral Home h803 E St James St 823-1883
Bryant Clarence R & Eva B; mech County Bd Educ h2235 St Andrews St 823-4017
Bryant Curtis emp Phoenix Trimming rPO Bx 582
Bryant Debora K ad layouts Daily Southerner rGeorgetown Apts E5
Bryant Della P Mrs reg nurse Modern Care Home h1401 Howard Av Extn
Bryant Donald studt r805 Edmondson Av
Bryant Earnest emp Long Mfg hBethel Hwy Rt 1 Lot 84
Bryant Elrethia K recpt Tboro Town Hall rMc Millan Dr
Bryant Eva B Mrs tech Carolina Tel & Tel Co h2235 St Andrews St
Bryant Frank emp Glenoit Mills hBethel Hwy Rt 1 Lot 17
Bryant Georgia maid C B Martin Middle Sch h117 Otis Av (P) 823-8951
Bryant Ida Mrs retd h900 Simmons St Apt 26 823-1614
Bryant J B agt Pilot Life Ins rRt 4 Bx 252
Bryant James & Florence; r-w crewmn E-M Elec rPO Bx 821 Whitakers NC
Bryant James R & Doris P; driver Hadix Whol h805 Edmondson Av 823-5450
Bryant Jodie Mrs hK3 Elmhurst Apts 823-7085
Bryant Karen P ofc clk Belk-Tyler rBx 395
Bryant Lillie M maid Tboro Inn h1203 Edmondson Av
Bryant Linda h1200 Elm St Extn Apt 11
Bryant Maggie R Mrs retd h914 Bradley Av 823-3873
Bryant Magnolia S Mrs mach opr Phoenix Trimming h601 Lloyd St 823-8195

Tar River Cable TV, Inc.

"YOU'LL LOVE CABLE TV - WE GUARANTEE IT"

West-Mount Dr. P.O. Box 2548 Rocky Mount, N.C. (27801) Tel. (919) 823-1118

Bryant Mary h210 St David St 823-5773
Bryant Mary emp Guardian Care Of Tboro
Bryant Mary R Mrs cook Guardian Care Of Tarboro rRt 2 Bx 130
Bryant Nannie W Mrs retd h801 E Church St 823-3224
Bryant Patsy C Mrs sls audit clk Belk-Tyler rPO Bx 395
Bryant Richd B & Della P; slsmn Brinson Chevrolet h1401 Howard Av Extn 823-2786
Bryant Ronald studt r805 Edmondson Av
Bryant Ruby E retd h1104 Ash St 823-2822
Bryant Russel h89 Mobile Home Estates
Bryant Saml & Georgia; retd h117 Otis Av (P) 823-8951
Bryant Steve & Peggy; farmer h211 Thrash Av 823-1577
Bryant Thos hMain St (P)
Bryant Winston studt r601 Lloyd St
Bryum Susie hH2 Elmhurst Apts
Buchanan Harry & Pauline P; retd h704 Edgecombe Av 823-0233
Buchanan Marie J Mrs r1105 St David St 823-6455
Buck Anthony J press opr Tarboro Prntg rGreenville NC
Buck Connie A Mrs (Connie's Beauty Salon) r803 Linden St
Buck James slsmn Benton Electronics
Buck John & Joyce S; emp Fieldcrest Mills h1205 Newsome St 823-7695
Buck Joyce S Mrs private nursing 1205 Newsome St h1205 Newsome St
Buck Margie hG2 Elmhurst Apts
Budgers Lula domestic wkr h18 Pinehurst Homes
Bullard Bettie H tchr North Tarboro Sch rScotland Neck NC
Bullard Bill B retd h3601 Ainsley Cir
Bullard Blondell hostess Consolidated Caterers
Bullard Karen nurse County Health Dept rFarmville N C
Bullock Addie B Mrs retd h247 Riverview Dr 823-4450
Bullock Alice h703 Greenwood Blvd (P)
Bullock B Mayhue & Doris T; supt Long Mfg h203 Marshall St 823-3726
Bullock Barbara credit clk Peoples Bk & Trust
Bullock Bennie hBethel Hwy Rt 1 Lot 93
Bullock Brenda M dep County Register Of Deeds rRt 1 Bx 18b Pinetops NC
Bullock Cary J & Loita (Cary J Bullock Contr) h1000 E Baker St 823-4180
Bullock Cary J Contractor (Cary J Bullock) carp 1000 E Baker St
Bullock Cath D Mrs retd h605 E St John St 823-3297
Bullock Eloise G Mrs asst v-pres Edge Bank & Trust r1025 S Howard Cir
Bullock Frank custdn Ct Annex hMain St (P)
Bullock James emp Edge County rDixon Trailer Pk
Bullock Jesse & Jean H; wldr sup Long Trailer h111 Daniel St 823-5011
Bullock Jimmy E & Mary L; capt Town Fire Dept h1701 Preston Dr Rt 3 823-2885
Bullock Joseph hRiverside Trlr Pk (P)
Bullock Kenneth h2411 Lynn Av
Bullock Kenneth parts dept Long Equip rRt 3
Bullock Lillian B Mrs drsmkr 706 Bradley Av h706 Bradley Av 823-4473
Bullock Mark & Mary; retd h310 Greenwood Blvd (P) 823-5368

RAWLS & WINSTEAD AUTO PARTS
NAPA
Auto and Tractor Parts and Supplies
2248 Main St. 823-2017

Bullock Mary G pbx opr Edge Genl Hosp h204 Thrash Av 823-2095
Bullock Mary L Mrs emp Caro Enterprises h1701 Preston Dr Rt 3
Bullock Queen h1200 Elm St Extn Apt 10
Bullock Richd D mech Mayo Knit rMacclesfield NC
Bullock Robt B & Eloise G; retd h1025 S Howard Cir 823-4092
Bullock Roy & Irma R; cook h405 Main St (P) 823-2579
Bullock W Earl & Myrtle B; formn Caro Enterprises h1702 Preston Dr Rt 3 823-4484
Bulluck C L (Surplus Discount Mart)
Bulluck Chester L (Surplus Discount) rRocky Mt
Bulluck Jimmy mech Don Whitehurst Pontiac-Buick
Bulluck Kay Mrs ofc sec E L Roberson Cntr rRocky Mt NC
Bulluck Lafoin & Mary J; retd r1113 Bradley Av
Bulluck Mary J Mrs tchr Tarboro Sr Hi Sch r1113 Bradley Av
Bulluck Patricia atndt Hunny Tree
Bulluck Rachel Mrs h1018 E Northern Blvd Rt 2 823-0332
Bunch Eddie driver Tboro Concrete & Bldg Sups rOak City NC
Bunn Bernice N Mrs h202 W Battle Av 823-4235
Bunn Frieda consultant Edge-Nash Mental Health Clinic rGreenville NC
Bunn Linwood emp Town Bldg & Grounds Dept
Bunn Maude W Mrs ofc sec C E Putnam Agcy Ins & Real Est r402 E Baker St Apt 5
Bunting C H & Ruth S; dept formn Thompson Eng h702 South Av
Bunting Reba L Mrs retd h907a St Patrick St 823-4924
Burgess Genetta K Mrs h818 E Church St 823-3469
Burgess Ronda B clk Cnty Tax Supvr h500 Benson Dr Rt 3 Apt D5
Burgess Susie T Mrs emp Runnymede h306 1st St
Burgess Wm C audit clk Long Mfg h1015 Country Rd
Burgess Wm R & Susie T; retd h306 1st St 823-0260
Burk Kelly D constn wkr S T Wooten r300 Virginia Av 823-3560
Burk Leonard J & Sarah B; constn wkr S T Wooten h300 Virginia Av 823-3560
Burlew Chas & Margt; with W Y A L Radio h1910 Lancaster St 823-0821
Burlew Margt atndt Hunny Tree
Burnett See Also Burnette
Burnett B Garrett retd h516 E St James St 823-3702
Burnett James B & Ethel M; retd h103 Middle St 823-1322
Burnette Bonnie & Salley; emp Long Mfg h2407 Dale Av Rt 2 823-7517
Burnette Edna ofc sec County Health Dept rBx 1601 Tarboro NC
Burnette Sally Mrs emp Long Mfg h2407 Dale Av Rt 2
Burnette Sybil h3a Deeridge Apts 823-1656
Burns Robt E III Rev & Sheila K; pastor Howard Mem Presby Ch h1415 Canal St 823-5363
Burrell Augusta H Mrs maid h805 E St John St 823-2428
Burrell Cornell studt r805 E St John St
Burris Stanley H emp Long Mfg h2409 Dale Av Rt 2 823-6903
Burriss Carol h409 Speight Av Apt F1
Burston Mattie retd r601 Greenwood Blvd (P)
Burton Annie maid Edge Genl Hosp hBethel Hwy Rt 1 Lot 10d
Burton Barbara hBethel Hwy Rt 1 Lot 107
Burton Christine emp Need Program h36 Pinehurst Homes
Burton Christine driver Community Serv Cntr (Need Inc)
Burton Leonard emp Boxmakers Inc hBethel Hwy Rt 1 Lot 26

Burton Lillie shaker Pilgrim Lndry & Dry Clns rRt 3 Bx 155
Burton Nadine maid h313a E Pitt St
Burton Wm jan North Edgemont Sch hBethel Hwy Rt 1 Lot 9
Burton Wm Jr & Alice; emp Polylok Corp hBethel Hwy Rt 1 Lot 11
Butler h1705 Preston Dr Rt 3
Butler C M & Annie I; retd h704 Linden St 823-5832
Butler Chester M Jr & Faye M; mgr Mach Shop h3713 Main St 823-3515
Butler Glen asst mgr Murphy's r1711 Preston Dr Rt 3
Butler Norman & Marybelle; emp Glenoit Mills h1705 Ambleside Dr Rt 3
Butler Oscar & Janet; emp Long Mfg h1711 Preston Dr Rt 3 823-6548
Butler R Graham & Viola N; retd h304 Pearl St 823-2751
Butler Roy N & Patricia h1609 Howard Av Extn 823-6284
Butler Sue asst mgr Value Pak rRt 3 Bx 174
Buttle Willie hBethel Hwy Rt 1 Lot 120
Butts Norman Rev pastor Brentwood Penticostal Holiness Ch h3807 Main St
Butts Wanda S h411b E Wilson St 823-7897
Bwerse K W h914 St David St 823-3223
Bynum Edna Mrs cafeteria wkr Tarboro Sr Hi Sch rRt 2 Bx 128
Bynum Leroy E & Ruth H h1107 E Baker St 823-1840
Bynum Vernestine J emp Phoenix Trimming rRt 4 Bx 434
Bynum Wiley & Edna J; emp Phoenix Trimming rRt 2 Bx 128
Byrant Sam h402 Mutual Blvd (P)
Byrd Elaine psychologist Tboro City Sch
Byrd Harry tire servmn Blackwell's Inc r3621 N Main
Byrd Henry & Sue M; emp Anaconda h1207 Howard Av Extn
Byrd Judith Mrs tchr Tarboro Sr Hi Sch rRt 1 Bx 175a Greenville NC
Byrd Kenneth W h2402 Main St
Byrd Le Neve W Mrs tchrs aide Bridgers Sch h400 E Park Av
Byrd Ronald & Le Neve W; emp Beannt Mills h400 E Park Av 823-1936
Byrd Sue M Mrs mgr Provident Finance h1207 Howard Av Extn
Byrd Thos M Rev pastor Cobb Mem Presby Ch
Byrd Wm & Donna; emp C T & T h500 Benson Dr Rt 3 Apt B3 823-1928
Byrum Susie h34 Riverview Ct

C & S AUTO REPAIR INC

Steve Connor President, Justa Summerlin, Vice-President, Automatic Transmission Specialists, Complete Auto Service, Wrecker Service, Tune-Ups And Disc Brake Service, 105 W St John St (27886), Tels 823-5439, If No Answer 823-6311

Cabell Meba ofc sec County E S E A
Cabell Nelda ofc sec Tboro City Sch r2004 Clifton Rd
Cabell Newit E Jr & Nelda H; mgr I T T Owaltney h2004 Clifton Ridge Dr 823-8231
Cagle C M emp Long Mfg h31 Riverview Ct
Cagle Dan h509 Hall St
Cain Mary L Mrs unit coordinator Edge Genl Hosp hRiverside Trlr Pk (P)
Cain Stuart & Mary hRiverside Trlr Pk (P)
Caine Daisy retd h642 Bell St (P)
Caine Saml recapper Blackwell's Inc rRt 2
Caison Darlene Mrs emp Phoenix Trimming r207 Cornwell Av
CAISON MELTON M & Darlene T; Secretary Carlisle Funeral Home Inc, Hospital Dr (27886), Tel 823-0211, h207 Cromwell Av, Tel 823-4018
Cale Dennis asst ship clk Phoenix Trimming rDeerridge Apts Apt 2c
Cale Jerry L studt r608 W Walnut St

GEORGE HICKS CHRYSLER-PLYMOUTH Inc.
PLYMOUTH Sales — Service CHRYSLER
VOLARE - CHAMP ARROW LeBARON - CORDOVA - NEWPORT
ARROW PICK-UP NEW YORKER - 5TH AV
Ward Blvd. and Lipscomb Rd., P.O. Box 607 (27893) Tel. 243-2139

Cale Lloyd T & Annie L; emp Caro Enterprises h608 W Walnut St 823-3260
Cale Rhonda H insp Mayo Knit rPO Bx 33 Macclesfield NC
Cale Thos A & Carolyn; emp Harris Super Mkt h624 Linden St
Cale Virginia S seamer Mayo Knit rBx 84 Macclesfield NC
Calhoun J Richd & Jane; fieldmn Fed Land Bk Assn rRt 3 Bx 395
Calhoun Kimberly ofc sec State Farm Ins rRt 4 Ry Mt NC
Callaway Karen nurse County Health Dept rBx 4004 Greenville NC
Calloway Jack & Joyce N; emp SCLRR h3707 Medlin Pl 823-5358
Calvary Baptist Church 601 Fountain St
Calvary Cemetery St David St
Calvary Episcopal Church Rev I Mayo Little Jr Rector 411 E Church St 823-8192
Calvary Episcopal Church Nursery School Mrs Gerry Parker Dir 406 E Church St 823-4347
Calvary Holiness Church Rev Wm Bell Pastor Parker St
Calvert Joseph N & Lena S; supvr R J Reynolds Tob h607 N Howard Cir 823-2784
Cameron Betty C cash Pope's Store rBethel Hwy Rt 1 Lot 74
Campbell Leonard W Jr & Donna W; coltr Edge Genl Hosp h409 Northern Blvd W 823-6071
Cannie Edw emp Moderncare Of Tboro rRt 2 Bx 56ec Scotland Neck NC
Cannon Ashton H & Patricia M; equip instlr CT&T h1209 Howard Av Extn 823-8034
Cannon Bernard P & Frances B; retd h211 Speight Av 823-0890
Cannon Betty W Mrs emp Phoenix Trimming r611 Howard Av
Cannon Carlene D studt r706 Ward Dr Rt 2 823-5761
Cannon Curtis M slsperson W S Clark & Sons h800 Main St Apt 3
Cannon Dollie W Mrs ofc sec REA h306 Oak Dr
Cannon Edna h409 Speight Av Apt E9
Cannon Edna N Mrs asst sec-treas Telco Credit Union rGeorgetown Apts
Cannon H D emp PO h1110 Cypress St 823-1413
Cannon Harvey & Sidney; retd h310 Maryland Av 823-1362
Cannon Herman C rural carrier P O r1110 Cypress St
Cannon Howard H & Florence M; emp Long Mfg h1204 Albemarle Av 823-5489
Cannon James & Florence B; pntr h401 Cantongate Rd 823-1325
Cannon Kenny h407a E St John St
Cannon Kevin D studt r706 Ward Dr Rt 2
Cannon Marvin R & Dollie W; slsmn Marrow-Pitt Hdw h306 Oak Dr 823-4407
Cannon Michl lab T E Turner Plmb r407½ St John St
Cannon Patricia M Mrs eng asst CT&T h1209 Howard Av Extn
Cannon Raymond D & Gracie P; with Long Mfg r203 Speight Av
Cannon Thelma L sec CT&T h706 Ward Dr Rt 2 823-5761

ROBERT'S OF TARBORO
Appraisals • Remounting • Repairs
"Diamonds Are Our Business"
Tel. 823-2149
309 Main St. 27886

FORBES INSURANCE & REALTY Inc.
ESTABLISHED 1952
MUTUAL INSURANCE — REAL ESTATE
INA
1905 N. Main St., 27886 Dial 823-3131

CAROLINA OFFICE EQUIPMENT CO., Inc.
Printing — Office Supplies — Office Furniture — Office Machines
Interior Design — Office Layout
Tel. 823-1311
600 Main St. 27886

CROSS COUNTRY AMC/JEEP, Inc.
40 QUALITY USED CARS ALWAYS IN STOCK
"SERVICE BACKS OUR SALES"
700 HERRING AVE. and WARD BLVD., WILSON, N.C. (27893) DIAL 291-0790

CANVAS SHOP INC THE

DANNY WILLIAMS
PRESIDENT
BETTY WILLIAMS
SECRETARY-TREASURER
WE MAKE OR REPAIR
ANY CANVAS ITEM
TRUCK COVERS
FARM EQUIPMENT
BOAT COVERS
TRUCK WINCHES AND STRAPS
IF-IT-IS-CANVAS-WE-DO-IT©
609 FAIRVIEW AVENUE
WILSON NC (27893)
TELEPHONE 291-2441

Capp Rexford & Marie; emp A & P h206 Daniel St 823-5345
Capps Douglas & Judy; with Long Mfg h305 Georgia Av 823-5596
Capps Mickie emp Sara's Flower r206 Daniels St
Capps Peggy L h1611 St Andrews St
Capps Rexford T stock clk A&P rPamela St
Car Shop Food & Dairy Donald G Phillips Mgr 408 W Wilson St 823-3100
Carlisle Delores emp Phoenix Trimming rRt 4 Bx 58

CARLISLE FUNERAL HOME INC

Melton M Caison Vice-President- Secetary-Treasurer-General Manager, Established 1922, More Than A Half Century Of Service To The Citizens Of Tarboro And Edgecombe Counties, Home Of The Tarboro Mutual Burial Association, 701 Hospital Dr (27886), Tel 823-0211 (See Index To Advertisers)

Carlisle J Ben & Louise G; pres Carlisle Funeral Home h306 S Howard Cir 823-2595
Carlisle James C & Jessie A; asst serv mgr Brinson Chevrolet h500 W Johnston St 823-8029
Carlisle Jessie A Mrs with CT&T h500 W Johnston St
Carlisle Juanita Mrs retd r500 W Johnston St
Carlisle June G clk Telco Credit Union rRt 1 Bx 743
Carlton Helen S teller Edge Bk & Trust rBx 38 Oak City NC
Carney Ann M h309 Greenwood Blvd (P) 823-1609
Carney Cherry L Mrs retd h1004 East Av 823-8211
Carney Doris F slsperson W S Clark & Sons Inc h33 Pinehurst Homes
Carney Ernest & Ethel C; emp Glenoit Mills h309 Greenwood Blvd (P) 823-3547
Carney Ethel C Mrs maid CT&T h309 Greenwood Blvd (P)
Carney Martin L emp Glenoit Mills h315 Greenwood Blvd (P) 823-2326
Carney Mary emp Tboro Casket h913 Panola St 823-3649

SHOOK
INSURANCE AGENCY
LIFE-AUTO-FIRE-CASUALTY
Howard Bldg., 119 E. St. James St. 27886 Dial 823-2232

Benton Furniture Co.
Kelvinator Appliances - Sylvania TV'S
Complete Home Furnishings
227-229 MAIN ST. 27886 TEL. 823-3834

Carney Monty R emp Moore Lbr r119 Greenwood Blvd

CAROLINA FINANCE CO
CHESTER BAKER
MANAGER
CONFIDENTIAL LOANS
HOUSEHOLD GOODS AND APPLIANCES
PROMPT AND EFFICIENT SERVICE
427 MAIN STREET (27886)
TELEPHONE 823-1445

CAROLINA OFFICE EQUIPMENT CO INC
C A Robbins President, Kevin Viverette Manager, Printing, Office Furniture And Supplies, Office Machines Office Design And Interior Decorating, Books, Cards, Office Design, 600 Main St (27886), Tel 823-1311 (See Index To Advertisers)

CAROLINA TELEPHONE AND TELEGRAPH COMPANY
General Offices 122 E St James St Tarboro, NC (27886), D E Herring District Commercial Manager, Business Office 143 N Washington St Rocky Mount, NC (27801)

CAROLINA TELEPHONE AND TELEGRAPH COMPANY
Carolina Telephone And Telegraph Co Phone Shop, Tarboro Shopping Center, 2201 St Andrew St (27886)

Carolina Trailways Mrs Eloise L Sawyer Agt bus lines 510 Albemarle Av 823-3738
Caron Wm M & Mary; materials clk E-M Elec rPO Bx 60
Carpenter Blanche h302 Howard Av
Carpenter Doris U Mrs emp CT&T h1302 St Patrick St
Carpenter Elise T Mrs h905 Chestnut St 823-2229
Carpenter Eliz emp CT&T h500 Benson Dr Rt 3 Apt H6 823-2660
Carpenter Geo & Lois; retd h300 Howard Av
Carpenter Hubert E & Doris U; retd h1302 St Patrick St 823-2390
Carpenter Milton R & Alice B; emp CT&T h1507 Howard Av Extn 823-2944
Carr A E Bishop pastor First Church Of Christ
Carr Barbara emp Edge Mfg r807 Bradley Av
Carr Claude & Julia T; fertz W S Clark & Sons Inc h807 Bradley Av 823-1383
Carr Delphine emp Caro Enterprises r807 Bradley Av
Carr James emp Modern Care r807 Bradley Av
Carr Tony E emp Town Of Tboro r807 Bradley Av
Carr Virginia Mrs h105 Mullins St Rt 1

Runnymede Mills, Inc.
"ESTABLISHED 1899"
Main Office and Mill, 1004 Fountain St. (27886) Dial 823-2141

Edgecombe Homestead and Loan Association
"Savings and Loan Service For Edgecombe County Since 1889"
422 MAIN ST. 27886 TEL. 823-2184

"Your Local Friendly Bank"
EDGECOMBE BANK & TRUST CO.
Commercial — Savings — Trust — Farm Management

318 Main St. 27886	623-6101
North Tarboro Branch, 1717 N. Main St.	823-6101
West Tarboro Branch, Howard Av. and Western Blvd.	823-6101
Oak City Branch	798-5061
Fountain Branch	749-2221
Farmville Branch, Intersection Hwy. 264 and Fields St.	753-5366

Carrano Michl R & Rose Marie; cutting rm supvr Edge Mfg h1812 Howard Av Extn
Carroll Karen C tchr Tarboro Sr Hi Sch rWilson NC
Carson Becky med records clk Tarboro Clinic rRt 1 Bx 418
Carson Dessie W Mrs retd h809 W St James St 823-5205
Carson Francis J & Margt B; retd h1813 Howard Av Extn 823-3581
Carson Geniva r1121 Warren St
Carson Joseph emp Lancaster Truck Repr r1121 Warren St
Carson Linwood & Barbara; emp Victory Whse h1121 Warren St
Carstarphen J Martin Jr & Marian J; retd h302 Bridgers St 823-8308
Carstarphen Miriam J retd h1208 Main St 823-8308
CARSTARPHEN WILLIAM B & Cookie H; Vice-President Edgecombe Bank & Trust Co 318 Main St (27886), Tel 823-6101, h1207 Panola St, Tel 823-4373
Carter Doris M Mrs emp CT&T h1613 Longview Av
Carter E Jr & Ruth W; supt Polylok Corp h3705 Clayton Pl 823-6841
Carter J P & Kath; emp State rRock Mount NC
Carter James Lee & Cleo; emp Long's Mfg hRiverside Trlr Pk (P)
Carter John H & Kallie G; retd h912 St David St 823-3067
Carter P W Mrs retd h710 Howard Av 823-8893
Carter Russell S & Doris M; mgr Credit Bur Of Tarboro h1613 Longview Av 823-2497
Carter Rusty studt r1613 Longview Av
Carter Sallie M retd h507 Wahree St 823-2073
Carter Sandra tchr Tboro-Edge Academy r708 Palmer St Rt 3
Carter Wm R & Sandra; budget analyst C T & T h708 Palmer St Rt 3 823-6277
Cartledge Eliz A r302 Sparta Rd
Cartledge Polly F r302 Sparta Rd
Cartledge Russell & Mittie C; clk Sawyer's Gro h302 Sparta Rd
Carttedge J F retd h900 Simmons St Apt 13
Cary Iris J teller Edge Bk & Trust rRt 1 Bx 268
Case Donald E & Lillie M; emp Sladge Lock Co h2203 Panola St Extn 823-4349
Case Julia clk Telco Credit Union r2203 Panola St
Case Lillie M Mrs ofc sec Murphy Jenkins & Co h2203 Panola St Extn
Casey Ethel h1207 St Patrick St
Casper Colon Jr staff mgr Durham Life Ins rRocky Mount
Casper Lindwood O studt r310 Wahree St
Casper Linwood T & Esther D; tndr Ti-Care h310 Wahree St 823-8397
Casper Marion A emp Burl Co r310 Wahree St
Casper Mary B Mrs emp Phoenix Trimming rPO Bx 129 Pinetops NC
Casper Ray Jr & Rebecca; emp Hwy 44 Mach Shop h202 Virginia Av 823-8643
Casper Wm & Mary; fixer Phoenix Trimming rPO Bx 129
Catlett Woodrow & Eliz G; crd tndr Klopman Mills h205 Short St 823-6347

PILGRIM LAUNDRY & DRY CLEANERS, Inc.
UNIFORM RENTALS
COMPLETE LAUNDRY AND SANITONE DRY CLEANING
Dial 823-3171
104 West Walnut St. 27886
NICD NATIONAL INSTITUTE OF CLEANING AND DYEING 1901
AMERICAN INSTITUTE OF LAUNDERING CERTIFIED WASHABLE

Dunn Enterprises of Tarboro Inc.
SIDING, STORM DOORS AND WINDOWS
PATIO AND CARPORT COVERS
209 W. St. James St. (27886) Phone 823-7789

Tarboro Printing Co., Inc.
SINCE 1889
COMPLETE PRINTING SERVICE
PUBLISHERS OF The Daily Southerner
504 W. Wilson St., P.O. Box 1199 (27886) Tel. 823-3106

Cato's Mrs Gladys H Skinner Mgr women's clo 404 Main St 823-8220
Catoe Lelia h342 Main St (P)
Cauley Mrs cook Hardee's
Cauley Ned T (Ned's Walnut St Texaco) rBx 378p Rollingwood Acres Rt 3
Causey Eva retd h1206 St Patrick St 823-2329
Causey Harvey C emp Phoenix Trimming rBx 348a Elm City NC
Causway Geanette slswn Shugar's Dept Store rRt 3
Causway Gina teller NC Natl Bk rRt 3 Bx T81
Causway J Mc Glenn (Farmer Gas) h515 Forest Acres Dr 823-3426
Causway Lee h409 Speight Av Apt F3
Caw Kenneth retd hBethel Hwy Rt 1 Lot 2
Central Tractor Farm & Family Center Ronnie Mc Kinney Mgr 1713 Main St
Cephus Carrie h1017 Bradley Av
Cephus Celia D retd h800 E St James St 823-2727
Cephus David & Lillie D; lab F S Royster Mercantile h710 Wooten St 823-1809
Cephus Mary A studt r904 E Baker St
Cephus Rickie studt r131 Main St (P)
Cephus Sallie M Mrs cook Abrams Barbecue h131 Main St (P)

CHAIR & EQUIPMENT RENTALS

(Gordon "Pete" Vestal Jr), Party, Hospital And Nursery Supplies, Chairs, Tables And Other Equipment, US Hwy 301 By-Pass South, PO Box 705, Rocky Mount, NC (27801), Tel 442-6013

CHAMBER OF COMMERCE (See Tarboro Chamber Of Commerce Inc)

Chance Bobby prsmn Tboro Prntg rTarboro
Chance James mtce hlpr Town Water & Sewage Plant r906 East Av
Chaney Vivian h327 Snowden St Rt 1 (P)
Chapin Pam typ County Health Dept r101 Nelson Cir
Chapman Ann laby recpt Tarboro Clinic rPinetops NC
Chapman David & Janice; mgr A&P r710 Woolen St
Chapman John (Norfleet Apts)
Chapman John h601 St Patrick St
Chapman John H & Faye; dir Town Pub Works Dept h1103 Vance Dr 823-6262
Chappell Lula H Mrs fldr Mayo Knit r113 N Fairview Cir
Charlie Sue emp Black & Decker h500 Benson Dr Rt 3 Apt D2 823-8026
Charlotte Liberty Mutual Insurance Co Doris Morgan Staff Mgr 201 E Pitt St Rm 203 823-2262
Chau Tom h1400 Main St Apt 3
Cherry Addie retd h1314 E Baker St
Cherry Anna B h1200 Elm St Extn Apt 39 823-8663
Cherry Cath retd r1200 Elm St Extn Apt 23
Cherry Comilla h822 E Church St 823-3310

Creech THE FLORIST
MEMBER F.T.D. AND TELEFLORA
403 Main St. (27886)
say it with FLOWERS!
Tel. 823-1196

TARBORO SAVINGS & LOAN ASSOCIATION
SAVINGS INSURED UP TO $40,000
ESTABLISHED 1905
Tel. 823-3116

SINCE 1940
GENERAL INSURANCE
REALTORS
Tel. (919) 823-6181

BARNHART AGENCY, INC.
501 Main St., Corner Church St. (27886)

TARBORO OIL COMPANY, Inc.
Wholesale Motor Fuels — L P Gas
401 Trade St. (27886) Phone 823-8145

Cherry David genl formn Formica Corp No 2 rFarmville NC
Cherry David emp Town Garage
Cherry Debbie clk Discount Corner rHoward Av
Cherry Elaine W tchr North Tarboro Sch rRocky Mount NC
Cherry Ernest & Shirley; emp Caro Enterprises hBethel Hwy Rt 1 Lot 87
Cherry Frances V retd h110 E Philips St 823-3262
Cherry Geo G Jr capt Town Fire Dept h1721 Wilson St Extn Rt 3 823-3640
Cherry Gertrude Mrs retd h900 Simmons St Apt 23 823-6020
Cherry Hampton ofc sec State rOak City
Cherry Hannah Mrs h1200 Elm St Extn Apt 23 823-8063
Cherry J L & Jo h1491 Captain's Rd
Cherry Jerome USN r822 E Church St
Cherry John T & Eva G (Frances Elec) h813 St Andrews St 823-3273
Cherry Joseph W emp Moorecraft Wood Products rRt 3 Bx 391k
Cherry Lawrence emp Polylok rBethel Hwy Rt 1 Lot 9
Cherry Leland r1200 Elm St Extn Apt 39
Cherry Leland bagmn Winn-Dixie
Cherry Lilla r1200 Elm St Extn Apt 39
Cherry Louenia retd r1312 Edmondson Av
Cherry Milton emp CT&T hBethel Hwy Rt 1 Lot 9
Cherry Minnie B Mrs retd h907 St David St 823-8392
Cherry Raymond emp Town St Dept
Cherry Tom emp State
Cherry Virginia M Mrs retd h1118 Albemarle Av 823-2959
Cherry Wayne mgr Little Mint Of Fine Foods
Cherry Wm E h1608 Wilson St Extn Rt 3
Cheshire Kath D r305 N Howard Cir
Chowan T C hRiverside Trlr Pk (P) Lot 12
Christenberry Naamon & Mary R; mach Caro Enterprises h304 Speight Av 823-4022
Christian Charles h500 E Northern Blvd Rt 2 Apt 6
Church Of God Rev Milan Boyd Pastor 412 Shirley St 823-3268
Church Of God 908 W St James St 823-0292
Church Of God Of Prophecy The Rev Billie Bailey Pastor Bethel Hwy Rt 1 823-7491
Church Of Jesus Christ Of Latter Day Saints 811 Howard Av
Church Street Apartments 105 E Church St
City Barber Shop 103 E Church St 823-3831

CITY CAB OF TARBORO INC

Lester R Lancaster President, Z B Owens Manager, 16 Taxicabs To Serve You Better, Service From 7:00 AM To 12:00 PM, In New Cars Group Rider Service, Call For Details, Also Wrecker Service, 507 Hendricks St (27886), Tels 823-2600, 823-8000 And 823-1977 (See Index To Advertisers)

CITY DIRECTORY LIBRARY

OUT-OF-TOWN CITY DIRECTORIES
TARBORO AREA CHAMBER OF COMMERCE
123 PITT ST (27886)
TELEPHONE (919) 823-7214

CITY CAB OF TARBORO, Inc.

16 TAXICABS TO SERVCE YOU

Radio Dispatched Service From 7:00 A.M. To 12:00 P.M.

ALSO WRECKER SREVICE – GROUP RIDER SERVICE

Tels. 823-2600 823-1977 823-8000

City Sea Food (Geo N & Mrs Ruby C Cox) 126 Main St 823-4704
Clarence Braun retd hBethel Hwy Rt 1 Lot 44
Clark Alva H & Marjorie H; slsmn Marrow-Pitt Hdw h123 N Fairview Cir 823-3628
Clark Ann R Mrs retd h503 Wahree St 823-4921
Clark Annie L Mrs retd h1200 Ash St 823-3258
Clark Charles M & Edna R; retd h505 Wahree St 823-2604
Clark Cynthia B h310 St Andrews St Apt 2
Clark Eason G & Shelby J; emp Burl Indus h1003 Chapel St 823-3757
Clark Francis & Eliz hBethel Hwy Rt 1 Lot 56
Clark Gene emp Long Mfg r915 Fountain St
Clark Griffin emp Edge Mfg r1200 Elm St Extn Apt 21
Clark Henry retd h1206 Ash St 823-4622
Clark Jas & Susie C; driver Burl Indus hBethel Hwy Rt 1 Lot 53
Clark John L & Lois; emp Caro Enterprises h813 Elm St
Clark John W retd h809 E Church St 823-8208
Clark Julie D Mrs emp Long Mfg h2007 Panola St Extn
Clark Linda K Mrs h915 Fountain St 823-3675
Clark Marjorie H Mrs coordinator & asst treas Howard Mem Presby Ch h123 N Fairview Cir
Clark Martha h1200 Elm St Extn Apt 21 823-5236
Clark Micheal M & Julie D; programmer Long Mfg h2007 Panola St Extn 823-6909
Clark Nellie R sls clk Tom's Togs h500 E Northern Blvd Rt 2 Apt 31
Clark Nina K Mrs instr for blind Edge Tech Institute Of Indep Living h904 E Church St
Clark Norman W & Mary (Two Hour Clns) h2503 Beechwood Dr 823-4770
Clark Roland Enterprises (R H Clark) accts 422 E Church St 323-8530
Clark Roland H & Nina K (Roland Clark Enterprises) h904 E Church St 823-8564
CLARK SAM N JR & Carolyn N; Chairman Of The Board Edgecombe Bank & Trust Co 318 Main St (27886), Tel 823-6101, h2407 Main St, Tel 823-2537
Clark Toby A emp Phoenix Trimming rBx 750
Clark W G III (Clark's Whse No 1) rRocky Mt Hwy
CLARK W G INC William G Clark III President, William G Clark Jr Vice-President, Robert K Medley Secretary-Treasurer, Buyers Of Peanuts, Sellers Of Fertilizers, Fertilizer Material, Tobacco Twine, Tobacco Cloth, Lime, Land Plaster, Nitrate Of Soda, Cotton Seed Meal, Insecticides, Hardware, Heavey Groceries 118 W St James St (27886), Tel 823-4169
Clark W S & Sons S Clark Jenkins Pres Thos L Cordle V-Pres-Treas (exec ofcs) 118 E St James St
CLARK W S & SONS INC, Since 1872 Sam N Clark Jr Chairman Of Board, S Clark Jenkins President, Francis P Jenkins Jr Vice-Chairman, Thomas B Grainger Vice-President-Secretary, Thomas L Cordle Jr Vice-President-Treasurer, Raymond D Meiggs Vice-President-Fertilizer, Nathan Worsley Jr Office And Credit Manager, General Merchandise 409 Main St (27886), Tel 823-2101, Hardware And Farm Supplies 495 W St James St (27886), Tel 823-4136

True Value HARDWARE STORES
Marrow-Pitt Hardware Co., Inc.
SERVING TARBORO AND SURROUNDING AREA SINCE 1913
305 Main St. 27886 Dial 823-3127

CLARK W S & SONS INC,—CONTD
(See Index To Advertisers)
Clark Wm G Jr v-pres W G Clark Inc h812 St Patrick St 823-4059
Clark Wm G III & Eliz P; pres W G Clark Inc rRocky Mount Hwy
Clark Wm O & Eloise C; emp Chatham Ford h2011 Clifton Ridge Dr 823-3741
Clark's Warehouse No 1 (Geo L Proctor W G Clark III & J F Wilson Jr 310 W St James St 823-4276
Clark's Warehouse No 2 300 W St James St
Clary Carrie S Mrs h902 S Howard Cir 823-4589
Clay Rebecca Mrs recpt Dr K Dwain Beamon h2223 Oak Dr
Clay Wayne & Rebecca; chf mech Polylok h2223 Oak Dr 823-3990
Clay's Drugs Inc H Dean Bryan Mgr 421 Main St 823-6081
Clayton Carrie G retd h1004 Panola St 823-2540
Clayton Della retd h507 E Philips St
Clayton Edw & Joyce; emp Burl Indus r916 St David St
Clayton Frances H Mrs retd h508 St Patrick St 823-3087
Clayton-Perry Printing Co Saml W Perry Pres Rear 600 Main St 823-5121
Clegg Robin E asst Dr K Dwain Beamon h1110 St Andrews St 823-1734
Clemens Richd emp Elliot & Co rGreenville NC
Clemmons Alton B Jr prelate Moose Lodge r28 Riverview Ct
Clemons Don supvr Zip Mart
Cleveland Helen S dir Edge-Nash Mental Health Clinic r1300 Chauncey Dr
Cleveland Julian L & Helen; tchr Tarboro Sr Hi Sch h1300 Chauncey Dr 823-1338
Cleveland Julin studt r1300 Chauncey Dr
Clifton Annie Mae Mrs retd h900 Simmons St Apt 2 823-7349
Cluen Jack C & Winnifred; pres CT&T h1105 Vance Dr 823-1966
Coastal Plains Life Insurance Co Robt Wooten Agt 2909 Main St 641-7520
Coastal Plains Radio Products (Jack Hodge James W Woods) 2005 Main St 823-7353
Coats David studt r2004 Lancaster St
Coats Rozell L & Ruby; indpt distr Jesse Jones Sausage h2004 Lancaster St 823-8880
Coats Ruby S Mrs admn asst Fed Land Bk Assn r2004 Lancaster Dr
Cobb Alton staff acct Fred A Turlington Jr rRt 6 Bx 247 Greenville
Cobb Betty A chkr-clk A&P rRt 1 Bx 234 Fountain NC
Cobb Bobby G & Geraldine M; emp Caro Enterprises h3709 Ainsley Cir 823-5246
Cobb Effie E Mrs h608 Chestnut St 823-7756
Cobb Elsie E retd h912 Trade St 823-4015
Cobb J Vines member-v-chairmn County Bd Educ
Cobb John delmn r217 N 10th St Pinetops
Cobb Karen P knitter Mayo Knit rRt 1 Bx 713
COBB KITTRELL & COKER AGENCY C Earl Coker Partner, Insurance And Real Estate, 110 Main St, PO Box 43, Pinetops, NC (27864), Tel 827-5131
Cobb Lois F clk Kerr Drug r902 E St James St
Cobb Luvina maid h1105 Bradley Av 823-1788
Cobb Lynn studt r608 Chestnut St
Cobb Mary Beth Mrs legal sec Philips Bourne Harper & Keel h411 Wayne Av 823-3827

GEORGE HICKS CHRYSLER-PLYMOUTH Inc.
PLYMOUTH Sales — Service CHRYSLER
VOLARE - CHAMP ARROW LeBARON - CORDOVA - NEWPORT
ARROW PICK-UP NEW YORKER - 5TH AV
Ward Blvd. and Lipscomb Rd., P.O. Box 607 (27893) Tel. 243-2139

Cobb Memorial Presbyterian Church Rev Thos M Byrd Pastor 1101 Sunset Av 823-1691
Cobb Missie Mrs hI1 Elmhurst Apts 823-7343
Cobb Nannie aide County Health Dept r508 S St Patrick St
Cobb O Raymond & Ella L; buyer Marrow-Pitt Hdw h2508 Main St 823-4497
Cobb Roger D & Ann P; servmn N C Natural Gas h30 Riverview Ct 823-8940
Cobb Simpson Jr & Nannie P; retd h902 E St James St 823-3900
Cobb Teresa Mrs emp Phoenix Trimming r1822 W Wilson St
Cobb Tommy Wm & Johnnie M; constn wkr h206 Ainsley Cir 823-6737
Cobb Vanessa emp Polylok r1306 E Baker St
Cobb Virginia Mrs tchr Tarboro Sr Hi Sch h9a Deeridge Apts
Cobb Willis E III & Ann C; asst v-pres Edge Bk & Trust h1507 Circle St 823-5036
COBB WILLIS E III & Anne; Assistant Vice-President Edgecombe Bank & Trust Co 318 Main St (27886), Tel 823-6101, h609 Forest Acres Dr, Tel 823-5036
Coburn Patsy W tchr N T Elem Sch h825 Hilma Cir 823-7387
Cochran Teddy h1404 Fountain St 823-8271
Cockrell Della Mrs r606 Clark Dr
Cofield Betty Mrs retd h419 Mutual Blvd (P) 823-6398
Cofield Eddie Jr opr Town Water & Sewage Plant rBx 185
Cofield Helen h806½a E Wilson St 823-6342
Cofield James H plmb T E Turner Plmb r515 Mutual Blvd (P)
Cofield Margie L ofc sec County Health Dept rPO Box 185
Cofield Pauline emp Edge Mfg h28 Pinehurst Homes
Cogar Delmas emp Elliot & Co r1013 W St James St
Cogdell Alton T tchr C B Martin Middle Sch rPO Bx 591 Greenville NC
Cogdell Wanda W Mrs tchr Princeville Sch rPO Bx 591 Greenville NC
Coggin Ezell B & Virginia; admn Guardian Care Of Tarboro h2501 Dale Av Rt 2
Coggings Robt trustee Moose Lodge rS Fairview Pk
Coggins Frances Mrs emp Phoenix Trimming r118 S Fairview Cir
Coggins Leonard C & Ann; eng asst Town Eng Dept h1709 Preston Dr Rt 3 823-8771
Coggins Robt emp Town Garage
Coggins Robt B Jr & Frances C; whse supvr Town Of Tarboro h118 S Fairview Cir 823-8135
Coggins Virginia Mrs x-ray tech Edge Genl Hosp h2501 Dale Av Rt 2
Cohen Murray exec v-pres Glenoit Mills rNew York NY
Coker Arnold B san County Health Dept rRt 2 Bx 127
Coker Betty Jo ofc sec Edgecombe Farmers Mut Fire Ins rRt 3 Bx 24
Coker Bobby R & Brenda F; emp W C P S Radio Sta h213 Speight Av 823-6374
Coker Brenda F Mrs emp CT&T h213 Speight Av
Coker Frances M ofc sec Edge Bk & Trust r802 W Country Club Dr
Coker Herman mtcemn Tboro City Sch rRt 3
Coker John H & Margt B; slsmn Marrow-Pitt Hdw h2005 Barlow Rd Rt 3 823-2776
Coker Maxie & Betty J (Kwi Klean Clns & Coin Lndry)
Coker Naomi h802 W Country Club Dr

FORBES INSURANCE & REALTY Inc.
ESTABLISHED 1952
MUTUAL INSURANCE — REAL ESTATE
INA
1905 N. Main St., 27886 Dial 823-3131

CROSS COUNTRY AMC/JEEP, Inc.
40 QUALITY USED CARS ALWAYS IN STOCK
"SERVICE BACKS OUR SALES"
700 HERRING AVE. and WARD BLVD., WILSON, N.C. (27893) DIAL 291-0790

Coker Naomi emp C T & T r2005 Barlow Rd Rt 3
Coker Patricia S Mrs emp Caro Enterprises h2104 Panola St Extn
Coker Sallie recpt Tarboro Clinic r2005 Barlow Rd Rt 3
Coker Van B & Edith A; driver Tboro Oil h1130 Albemarle Av 823-6211
Coker Velma G recpt Dr James S Bramham rRt 3 Bx 26
Coker Wm E & Patricia S; emp Long's Trailer h2104 Panola St Extn 823-3872
Coker Wm R & Mae L; retd h2232 St Andrews St 823-3780
Cole Charlene rn Tarboro Clinic rRt 1 Bx 420-C
Cole Dennis h2c Deeridge Apts
Cole Donald E & Judy (Cole Lbr) h1909 Howard Av Extn 823-1730
Cole Judy emp Edge County r1909 Howard Av
Cole Mary Lou rn Tarboro Clinic rPender Sq Apts Apt 6-A
Cole Mary Lou tchr Tarboro Sr Hi Sch rRt 1 Fountain NC
Cole Mattie M Mrs atndt Kwik Klean Clns & Coin Lndry r710 E Philips St
Cole Reuben Jr & Mattie M; retd h710 E Philips St 823-2261
Coles Mary h500 Benson Dr Rt 3 Apt A6
Coley Louise r514 Forest Acres Dr
Coley Lyle G & Linda; dyer Mayo Knit h2000 Clifton Ridge Dr 823-4006
Coley Terry M mm & dce Howard Mem Presby Ch h405 St Patrick St 823-8204
Collins Audrey L nurses aide Edge Genl Hosp h800 E Wilson St 823-3377
Collins B Edw & Bobbi J; announcer W K T C Radio Sta h1011 St David St 823-8169
Collins Bobbi J Mrs (Margt's Sch Of Dance) r1011 St David
Collins Carrie Mrs r800 E Wilson St
Collins Delores C Mrs retd r912 Trade St
Collins Ed Photography (B Edw Collins) 1516 St Andrews St 823-1310
Collins Eva (Eva Collins Beauty Shop) hBethel Hwy Rt 1 823-5558
Collins Eva Beauty Shop (Eva Collins) Bethel Hwy Rt 1 823-5558
Collins Helen W Mrs acct clk NC Natl Bk rPinetops NC
Collins John M & Irene R; bldg contr 210 Creek St h210 Creek St
Collins Keith emp Braswell Whol r312 Greenwood Blvd (P)
Collins Lucy G h500 E Northern Blvd Rt 2 Apt 23
Collins Paul & Evaree C; bulldozer opr hWilliams St Rt 1 (P)
Collins Richd USN r800 E Wilson St
Collins Robt & Evarie; bulldozer opr h709 Greenwood Blvd (P)
Collins Sylvia emp Polylok Corp r1306 E Baker St
Collins Thos L Jr & Irene F; retd h1107 Peach St 823-3391

YOUR INSURANCE AGENT SINCE 1935
SHOOK
INSURANCE AGENCY
LIFE-AUTO-FIRE-CASUALTY
Howard Bldg., 119 E. St. James St. 27886 Dial 823-2232

Benton Furniture Co.
Kelvinator Appliances - Sylvania TV'S
Complete Home Furnishings
227-229 MAIN ST. 27886 **TEL. 823-3834**

COLONIAL SAVINGS & LOAN ASSN INC

JOSEPH V TWAMLEY
PRESIDENT
CAROL C McCLANCY
ASSISTANT SECRETARY
400 MAIN STREET (27886)
TELEPHONE 823-1708

Colonial Theatre Vernon G Norman Mgr 514 Main St 823-4060
Colson Reba W Mrs slswn Adler's Of Tboro h209 Thrash Av 823-4529
Combs Bobbie T Mrs day care aide Howard Mem Presby Ch h1707 Preston Dr Rt 3
Combs Charles R h1700 Preston Dr Rt 3
Combs Haley Mrs retd h203 Cromwell Av 823-1342
Comers S D hState Hwy 44 Rt 1 (P)
Community Development Program (housing) 509 Trade St 823-8121
Community Self-Service Laundromat (Paul D Wells) 609 Linden St
Compton Billy emp New Bern Tile h510 Howard Av
Conaty Phil emp Elliot & Co rGreenville NC
Concord Lodge No 58 (Af & Am) 106 E Pitt St
Cone Aileen program asst Cnty Agrl Stab & Cons Servs
Cone Charles T & Aileen W; trust ofcr NC Natl Bank r1402 Roberson Dr
Connecticut Mutual Life Insurance Co Lenoir G Shook Agt 119 E St James St 823-2232
Conner Edw J Jr Rev & Kath R; pastor Cobb Mem Presby Ch h608 S Howard Cir 823-1744
Conner Kath R Mrs tchr Bd Of Educ h608 S Howard Cir
Conner Linda h700 Weeks Dr 823-4933
CONNER MOBILE HOMES (Braxton M Worsley), Franchised Dealer For Conner Mobile Homes, A Factory To You Product Hwy 258 N (27886), Tels 823-3631 And 823-4370
Connie's Beauty Salon (Mrs Connie A Buck) 425 Main St 823-0870
Connor Connie U Mrs ofc sec Redevelopment Comn Of Town Of Tboro r1204 West Hills Dr
Connor Steve D & Connie U (C & S Auto Repr) h1204 West Hills Dr 823-5081
Consolidated Caterers Corp vending machs 502b Dowd St 823-3179
Constantine Nicholas Jr & Alma D; retd h1008 Main St 823-4466
Constantine Petroleum Corp Buck I Price Mgr 502 Fountain St 823-4212
Constantine Randolph & Willie P; retd h1407 Main St 823-3568
Conyers J J hBethel Hwy Rt 1 Lot 62
Conyers Jessie H Mrs tchr Princeville Sch rRocky Mount NC
Conyers Jessie M Mrs tchr Princeville Elem Sch r110 Spaulding Dr
Conyers Lillie N Mrs retd h501 Lucille Dr 823-2348
Conyers Milbert emp Moorecraft Wood Products rRt 3 Bx 402
Conyers Vernon L & Marise; pres Farm Sup h1910 Bingham Dr 823-2659

Cook See Also Cooke
Cook D Edw & Linda; prin-supvr New Birth Christian Sch rConetoe NC
Cook David S & Marie G; pres Fed Land Bk Assn h510 Forest Acres Dr 823-3860
Cook Herbert L h47 Mobile Home Estates
Cook Leddy E h1404 Cherry St 823-5316

"Your Local Friendly Bank"
EDGECOMBE BANK & TRUST CO.
Commercial — Savings — Trust — Farm Management

318 Main St. 27886	623-6101
North Tarboro Branch, 1717 N. Main St.	823-6101
West Tarboro Branch, Howard Av. and Western Blvd.	823-6101
Oak City Branch	798-5061
Fountain Branch	749-2221
Farmville Branch, Intersection Hwy. 264 and Fields St.	753-5366

Cook Roland J & Margt P; opr Dail's Beauty Boutique h707 Ward Dr Rt 2 823-1070
Cooke Lyman hBethel Hwy Rt 1 Lot 91
Cooper Al clk Edge A B C Pkge Store rRy Mt NC
Cooper Allie S Mrs h1602 St Andrews St 823-3343
Cooper Angela L Mrs r512 E St James St
Cooper Annie C Mrs r1007 Romaine St
Cooper Cathy M tchr N Tboro Elem Sch rNC
Cooper Donald G & Emma J h202 Hasting St 823-1991
Cooper Eddie & Eula; retd h2501 Parker St 823-3908
Cooper Jewel M Mrs h1017 S Howard Cir 823-2292
Cooper Jo Frances Mrs insp Edge Mfg h210 Daniel St 823-2608
Cooper Marion A Mrs clk CT&T h507 Howard Av 823-2274
Cooper Melodine emp Caro Enterprises hBethel Hwy Rt 1 Lot 1 823-6536
Cooper Pete r1602 St Andrews St
Cooper Salmon emp Formica hBethel Hwy Rt 1 Lot 1
Cooper Warren Rev pastor Mt Zion Primitive Bapt Ch r706 E Baker St
Cooper Wm L & Donna; v-pres Barnhill Contracting h2611 Beechwood Dr 823-4171
Copeland Mary Ann librn C B Martin Middle Sch rPO Bx 26 Palmyra NC
Copeland Mira Mrs family care home r1826 Wilson St Extn Rt 3
Coppock Rachel E emp Mayo Knit rPO Bx 1533
Corbett Betty G fertg sec W S Clark & Sons Inc h405 Howard Av
Corbett Geo B & Josephine W; servsmn N C Natural Gas h209 Centre St 823-8786
Corbett Josephine C clk Belk-Tyler h209 Centre St
Corbett Judith teller Edge Bk & Trust rBx 15
Corbett Lillie Mrs credit clk Sears rRt 2
Corbett M B Jr & Mildred B; farm mgr h1012 S Howard Cir 823-3492
Corbett Mildred B Mrs emp CT&T h1012 S Howard Cir
Corbett Perry h1104 St David St 823-0850
Corbett Robin Rev & Bonnie L; pastor Tarboro Ch Of Christ h216 Daniel St 823-0797
Corbett W Logue town clk Treas Tax Collr Dept
Corbette Logue h409 Speight Av Apt D4 823-3713
Cordle Thos L & Carol; v-pres-treas W S Clark & Sons h1510 Captain's Rd 823-8581
Cordle Thos L Jr & Carol C; v-pres-treas W S Clark & Sons h202 Brandon Av 823-8581
Corson Jeffery h9e Deeridge Apts
Costello Farrell T mgr Formica Corp No 2 h1505 Canterbury Rd
Costner Linda mgr Consolidated Caterers h4d Deeridge Apts
Cotten Colonius retd h76 East Side Homes 823-6150
Cotten Demus emp Town Garage h709 Lloyd St 823-6563
Cotten Fannie maid h712 E Baker St 823-1637
Cotten Martha r76 East Side Homes
Cottle Gail h1a Deeridge Apts
Cottle Gail dental hygienist Dr Jerry W Price h309 E Battle Av
Cotton Betsy A Mrs ct steno Edge County h2009 Panola St Extn
Cotton Doug & Betsy; emp Henderson Lbr h2009 Panola St Extn
Cotton Paul & Mary B; emp Steak Barn h1200 Elm St Extn Apt 12 823-1669

Tarboro Printing Co., Inc.
SINCE 1889
COMPLETE PRINTING SERVICE
PUBLISHERS OF The Daily Southerner
504 W. Wilson St., P.O. Box 1199 (27886) Tel. 823-3106

Cotton's Grill (Horace L Guill) 125 W St James St 823-2636
Coulthard David psychologist Edge-Nash Mental Health Clinic rRocky Mount NC
Council Horace retd h1006 Bradley Av
Council Linda K sec Anaconda rRt 1 Bx 167 Hodgood NC
Council W & Ann; reprmn Allred Appl h1704 Ambleside Dr Rt 3
County A B C Board Store No 1 320 W Wilson St
County Court House 305 St Andrews St
County Court House Annex 515 Main St
COUNTY OFFICES (See Edgecomb-County Of)
Couser Lucy K tchr Edge County Sch Bd h407 Wagner St
Couser Nathl emp Anaconda r407 Wagner St
Coverington Dorothy r720 Greenwood Blvd (P)
Cowan Opheus C Rev & Annie B; retd h405 Wahree St 823-4240
Coward James W ship Phoenix Trimming r1105 Elm St
Cowley Margt prvt nursing 1120 Newsome St h1120 Newsome St
Cowley Robt L & Phyllis; mach r1120 Newsome St
Cowon Vernon S & Judy F; emp Caro Enterprises h205 Georgia Av 823-1435
Cox Ahsley mgr Stripping Work Shop
Cox Connie emp Edge County h3708 Clayton Pl
Cox Geo N (City Seafood) rRt 4 Bx 16
Cox James A Jr & Violet P (The Stripping Workshop) h1812 St Andrews St 823-4348
Cox K Jack & Haffye S; regional sls mgr Columbiana Seed h301 E Church St 823-2211
Cox Kenneth G h1114 Crestview Dr 823-1997
Cox Margt h500 Benson Dr Rt 3 Apt H1
Cox Nina r203 Cromwell Av
Cox Ruby C Mrs (City Sea Food) rRt 4 Bx 16
Cox Wanda med records clk Tarboro Clinic r116 Mayo St
Crabbe C T h1102 Crestview Dr
Crabtree Earl C & Ruby B; retd h505 W Walnut St 823-2974
Crabtree Wm E & Sharon B; agt Pilot Life Ins h132 N Fairview Cir 823-2697
Craddock Margaret N Mrs h402 Speight Av 823-8968
Craig Irvin Mrs emp Edge Genl Hosp h2505 Beechwood Dr
Craighead Beulah tchr Tboro-Edge Academy rRt 1 Bx 297 Ab Tarboro NC
Cranford James S & Louella S; lab Burl Indus h410 Speight Av
Cranford James S Jr studt r410 Speight Av
Cranford Louella S Mrs emp Burl Indus h410 Speight Av
Cratch James R Jr & Anne H; cost & analysis eng C T & T h607 Lucille Dr 823-4670
Crawford Laura Mrs hC3 Elmhurst Apts 823-0727
Crawley Gladys retd h1105 Cedar St 823-6963
Crawley Mary K Mrs retd h800 E Church St 823-5530
Creative Living Associates (Mrs Carol C & Claude L Andrews) counseling serv 309 E St John St 823-0186
CREDIT BUREAU OF TARBORO (Russell S Carter), 102 W St James St (27886), Tel 823-8171
Creech Charles W & Martha h1202 Rodgers Dr 823-8716
Creech David W v-pres Tboro Prntg rPO Bx 1199

Tar River Cable TV, Inc.

"YOU'LL LOVE CABLE TV - WE GUARANTEE IT"

West-Mount Dr. P.O. Box 2548 Rocky Mount, N.C. (27801) Tel. (919) 823-1118

CREECH JULIUS R & Betty P; President-Manager, Tarboro Printing Co, President-Manager Of The Daily Southerner, 504 W Wilson St, PO Box 1199 (27886), Tel 823-3106 h817 St Andrews St, Tel 823-4341

Creech Martha Mrs counselor C B Martin Middle Sch h1202 Rodgers Dr

CREECH THE FLORIST

Established 1913 (V H Creech Jr), Flowers For All Occasions, Member FTD And Teleflora 403 Main St (27886), Tel 823-1196 (See Index To Advertisers)

Creech Thos G studt r817 St Andrews St

Creech V Herman Jr & Minnie L (Creech The Florist) h304 E Park Av 823-3784

Creech Victor H v-pres Tboro Savs & Loan Assn r304 E Park Av

Creel O S h1901 Speight Forest Dr

Crenshaw Lucy retd h613 Martin St (P)

Crickmore H Frank cln up mn Hardee's rRt 3

Crisp Christine P data processing Tarboro Clinic h102 Speight Av 823-4676

Crisp Dorothy B Mrs dep clk State Superior Ct Clk h2227 Panola St Extn

Crisp Douglas emp C T & T r102 Speight Av

Crisp Mattie L Mrs hF4 Elmhurst Apts 823-2054

Crisp Ronnie C & Dale W; slsmn Smoot Whol h1307 Sunset Av 823-3868

Crisp W Thurman & Ola M h3700 Clayton Pl

Crisp Wayne & Dorothy; emp Edge County Ct Hse h706 South Av 823-7848

Crisp Wayne & Dottie; emp Abbotts Laby h2227 Panola St Extn 823-7847

Crisp Wm R bd member County Bd Of Educ rPinetops NC

Crocker Sally ofc sec Consolidated Caterers rOld Sparta

Croider Bonny h13h Deeridge Apts

Croker Arvey & Sally h405 W Walnut St 823-6088

Cromartie Martin L Jr lwyr 405½ Main St r511 St Andrews St Apt 2

Cromartie Rachael A Mrs h913 St David St 823-2384

Croon Joyce teller Edge Bk & Trust rFarmville NC

Cross Carl W & Dorothy O; brkmn SCLRR h1006 Chapel St 823-3200

Cross Chas h9h Deeridge Apts

CROSS COUNTY AMC/JEEP INC

J M "Bill" Braswell Jr President, R H "Bob" Braswell Sales Manager, Sales And Service On Gremlin, Pacer, Concord, Matador And Jeep, All American Motors, 700 Herring Av And Ward Blvd, Wilson, NC (27893), Tel 291-0790 (See Index To Advertisers)

Cross Dorothy O Mrs emp C T & F h1006 Chapel St

Cross Fred H & Ila O; retd h807 Chestnut St 823-3490

Cross James H Jr & Rachel W; dept supt Runnymede h600 Wahree St 823-2472

Crowell Yvonne P Mrs emp Long Mfg h107 Neville St (P) 823-7488

Crumpler Karen nurse County Health Dept rFarmville NC

Culifer Calvin C & Annie B N; lm fxr Runnymeade h906 St David St 823-8852

RAWLS & WINSTEAD AUTO PARTS
NAPA
Auto and Tractor Parts and Supplies
2248 Main St. 823-2017

Cullifer Margie Mrs emp Phoenix Trimming rRt 1 Bx 297c Macclesfield NC
Cullom Ernestine retd h1201 St Andrews St
Cummings Carolyn B boarder Mayo Knit r406 Walnut St
Cummings Jack & Effie L; retd h103 Sorey Av 823-1927
Cummings Jack h100 Sorey Av
Cummings Janice D Mrs cash Pope Dollar Store rRt 1 Bx 286aaa Pinetops NC
Cummings Mattie W Mrs retd h111 S Fairview Cir 823-4283
Cummings Vickie clk Kerr Discount Drug Store rPinetops NC
Cummings Willie rn Guardian Care Of Tboro rFairview Cir
Cunningham Robin nurse County Health Dept rRocky Mount NC
Curlin Jean D key punch opr Town Finance Dept
Curtis Save-A-Dollar (Curtis H Whitley) 622 Main St 823-2996
Cutchin Lawrence M & Janice; Physician Tarboro Clinic PA 2817 Main St, Rocky Mount Hwy (27886), Tel 823-2105, h Rt 3, Box 325, Tel 823-6225
Cutler Dora tchrs aide North Tarboro Sch r1008 Palmer St
Cutler Jack E & Dora F; coml supvr C T & T h1008 Palmer St Rt 3 823-4161
Dail Elwood C & M Louise (Dail's Garage) hSnowden St Rt 1 (P) 823-4183
Dail Giles & Marlene; emp CT&T h1306 Maurice Dr
Dail Joseph G & Vernette H; retd h212 W Battle Av 823-3152
Dail Laurel emp Modern Care h910 Main St 823-3978
Dail Lela rtewn Consolidated Caterers
Dail Linda h10h Deeridge Apts
Dail Marlene fnp Tarboro Clinic r1306 Maurice Drive
Dail Sandra emp Phoenix Trimming rRt 1 Bx 407g
Dail Ted L & Linda J; ship formn Formica Corp h407 Lincoln Rd 823-1759
Dail Vernon & Judy; reproduction mach opr CT&T rRt 1
Dail Willie L emp Phoenix Trimming rBx 724
DAILY SOUTHERNER THE Since 1889 Julius Creech President-Manager, David Creech Vice-President, Ellis Hooks Secretary-Treasurer, Established By Tarboro Printing Co As A Quality Printer, Publisher, Manufacturer Of Office Forms In 1889, 504 W Wilson St, PO Box 1199 (27886), Tel 823-3106 (See Index To Advertisers)
Daisy's Greenhouse (Mrs Daisy Grimes) 105 Centre St
Daizer James hBethel Hwy Rt 1 Lot 119
Damgud Products Div Of Security Corp Of America Robt Poitra Pres Richd C Harris Exec V-Pres seats mfg 1406 St Andrews St
Dancy Alex & Mary H (Alexander's Shoe Shine Parlor) h809 Panola St 923-2327
Dancy Alex H emp Alexander's Shoe Shine Parlor r809 Panola St
Dancy Annie M maid h1100 Bradley Av 823-1263
Dancy Annie M retd h132 Dancy St ((P)
Dancy Annie M aide Edge Genl Hosp h1200 Elm St Extn Apt 31 823-7368
Dancy Bennett mgr Zip Mart rApt 95 East Side Homes
Dancy Bessie W Mrs retd h600 E Philips St 823-6846
Dancy Bruce r95 East Side Homes
Dancy Bruce studt r1100 Bradley Av
Dancy Cath h1301 E Baker St 823-7755
Dancy Comally emp Town Water & Sewer Distr Sys

Dancy Cora aide Edge-Nash Mental Health Clinic rRt 1 Bx 60
Dancy Curtis h2f Deeridge Apts
Dancy Danny emp City Of Tboro r1100 Bradley Av
Dancy Dorothy Mrs h95 East Side Homes
Dancy Erma L retd h1200 Elm St Extn Apt 19 823-3932
Dancy Irene Mrs retd h605 2d St (P)
Dancy Janice r1100 Bradley Av
Dancy Jennifer maid r1200 Elm St Extn Apt 31
Dancy John emp Town Bldg & Grounds Dept
Dancy John S & Josephine O; retd h812 St Andrews St 823-3084
Dancy Justin r95 East Side Homes
Dancy Leroy shop formn Elliot & Co rBeasley Arms Apts
Dancy Lilla D Mrs h2 Walston St Extn (P) 823-5971
Dancy Lolita mach opr Polylok Corp r303 Tyson St (P)
Dancy Mabel Mrs emp Town Of Princeville h132 Main St (P)
Dancy Margt asst mgr Fast Fare rBeasley Arms Apts
Dancy Margt Mrs h500 E Northern Blvd Rt 2 Apt 13
Dancy Milton servmn Blackwell's Inc
Dancy Milton D driver City Cab Of Tboro rPinetops N C
Dancy Mosses emp Town Of Princeville r412 Main St (P)
Dancy Ora L Mrs h2 Walston St Extn (P)
Dancy Robt retd hMain St (P)
Dancy Roberta maid h303 Tyson St (P) 823-3203
Dancy Rosa B mach opr Glenoit Mills r605 2d St (P)
Dancy Rosa B Mrs cook Hilma Country Club r303 Tyson St (P)
Dancy Sarah Mrs h1205 Bradley Av Apt A 823-8407
Daniel Dorsey Jr & Eleanor M; force requirement supvr CT&T h1307 Chauncey Dr 823-5270
Daniel Ora h710½ Greenwood Blvd (P)
Daniels Bertha rn Tarboro Clinic h2702 Beechwood Dr
Daniels Brighter h83 East Side Homes
Daniels Dorothy clk W S Clark & Sons h504 Chestnut St 823-2951
Daniels Fannie R slswn W S Clark & Sons Inc r504 Chestnut St
Daniels Gail H Mrs waitress Lloyd's Restr rMidlakes Trlr Pk
Daniels Isaac emp Moorecraft Wood Products rRt 2 Bx 424
Daniels Jeanette fnp Tarboro Clinic rRocky Mount NC
Daniels Theortric & Cora; barber Modern Barber Shop rHobgodd NC
Daniels Wilbur R asst supvr Farmers Home Admn r2702 Beechwood Dr
Darrow Eliz F Mrs h301 S Howard Cir 823-3883
Daughtridge Robt H emp CT&T h1123 Margaret Dr 823-5140
DAUGHTRY JAMES A & Brenda; Assistant Vice-President-Farm Trust Officer Edgecombe Bank & Trust Co 318 Main St (27886), Tel 823-6101, h406 Speight Av (27886), Tel 823-0813
Daughtry Ronnie C & Frances M; asst prin Tarboro Sr Hi Sch h2007 Elizabeth St 823-8043
Davenport Andrew ofc Mayo Knit rRocky Mount NC
Davenport Cliff & Helen; carp h6 Middle Ct
Davenport Frances S bkpr A B C Control Bd r207 W Battle Av
Davenport Fred L Jr & Josie H; supvr Rozoter Co h1100 Peach St 823-3863
Davenport Fred L III studt r1100 Peach St
Davenport James B h1712 Ambleside Dr Rt 3 823-5554
Davenport Josie H Mrs ofc sec Thomas-Edmondson Agcy h1100 Peach St
Davenport Mellie R retd h1109 St Andrews St 823-2442
Davenport Terry E pairer Mayo Knit rRt 1 Bx 440aa
Davenport Wm (St James St Laundermat)
Davenport Wm H & Frances S; emp North Mtrs h207 W Battle Av 823-2630
Davis Alex A & Ida R; emp Glenoit Mills h910 E Church St 823-8822
Davis Alice emp Edge Casket Fcty h1021 Edmondson Av 823-7624

GEORGE HICKS CHRYSLER-PLYMOUTH Inc.
PLYMOUTH Sales — Service CHRYSLER
VOLARE - CHAMP ARROW
ARROW PICK-UP
LeBARON - CORDOVA - NEWPORT
NEW YORKER - 5TH AV
Ward Blvd. and Lipscomb Rd., P.O. Box 607 (27893) Tel. 243-2139

Davis Annette studt r910 E Church St
Davis Arena tchrs aide North Tarboro Sch rRt 3 Bx 212r
Davis Brenda tchrs aide N Tboro Elem Sch h202 Cantongate Rd
Davis D h3920 Main St
Davis Donald & Brenda; supvr St Crime Cont & Pub Saf Div Of Alcohol Law En h2225 St Andrews St 823-5283
Davis Dorothy M day care splst Community Serv Cntr (Need Inc) h44 Pinehurst Homes
Davis Earldene studt r910 E Church St
Davis Eloise Mrs slswn Adler's Of Tboro rBarlow Rd
Davis Emma supvr-data processing Tarboro Clinic rRt 1
Davis Emmie Mrs tob wkr h1005 Sunset Av
Davis Fred & Janie; retd h319 Neville St (P)
Davis Gloria D Mrs maid Princeville Sch rRt 1 Bx 179
Davis Gloria R Mrs h1100 Panola St 823-3468
Davis Hal parts mgr Don Whitehurst Pontiac-Buick
Davis Hal Jr h522 Forest Acres Dr
Davis Harold & Nell; mgr Long Equip h1410 Fountain St 823-0136
Davis Hattie M h1200 Elm St Extn Apt 41 823-7268
Davis Herbert emp Town St Dept
Davis Joyce studt r1200 Elm St Extn Apt 41
Davis Joyce W emp Mayo Knit r204 Creek St
Davis Lena Mrs hF1 Elmhurst Apts
Davis Levy r911 Western Blvd
Davis Louise P Mrs emp CT&T h504 W Johnston St
Davis Louise W Mrs retd h512 Howard St (P) 823-3712
Davis Mary E Mrs emp Adlers h1901 Barlow Rd Rt 3
Davis Mary M emp Phoenix Trimming rRt 1 Bx 194 Macclesfield NC
Davis Mary M Mrs (Glennie's) h303 Mutual Blvd (P) 823-3423
Davis Melba K legal sec Grover P Hopkins rBethel NC
Davis Melody teller Edge Bk & Trust r503 E 2d St Apt F
Davis Oscar L emp Edge County rRt 3
Davis Phillip E & Jane D; eng Long Mfg h500 Lincoln Rd 823-8865
Davis Ronald J parts dept Edge Mtr r504 W Johnston St
Davis Rufus h601 Greenwood Blvd (P)
Davis S L h1200 Vance Dr 823-8607
Davis Tommy r-w foremn E-M Elec rRt 1 Bx 455
Davis Wade emp Long Mfg hRiverside Trlr Pk (P)
Davis Walter E wldr h3 Middle Ct
Davis Wanda Mrs tchr Tarboro Sr Hi Sch r522 Forest Acres Dr
Davis Waylon E & Joyce F; emp Polylock h204 Creek St 823-0493
Davis Wm F & Eliz; contr Barnhill Contracting h1207 Panola St 823-3853
Davis Wm R & Mary E; eng C T & T h1901 Barlow Rd Rt 3 823-4226
Dawson Alvin A & Dorothy W; ship dept Phoenix Trimming h2008 Clifton Ridge Dr 823-4733
Dawson Alvin A Jr ship dept Phoenix Trimming r2008 Clifton Ridge Dr

ROBERT'S OF TARBORO
Appraisals • Remounting • Repairs
"Diamonds Are Our Business"
Tel. 823-2149
309 Main St. 27886

FORBES INSURANCE & REALTY Inc.
ESTABLISHED 1952
MUTUAL INSURANCE — REAL ESTATE
INA
1905 N. Main St., 27886 Dial 823-3131

CAROLINA OFFICE EQUIPMENT CO., Inc.
Printing — Office Supplies — Office Furniture — Office Machines
Interior Design — Office Layout
Tel. 823-1311
600 Main St. 27886

CROSS COUNTRY AMC/JEEP, Inc.
40 QUALITY USED CARS ALWAYS IN STOCK
"SERVICE BACKS OUR SALES"
700 HERRING AVE. and WARD BLVD., WILSON, N.C. (27893) DIAL 291-0790

Dawson Brad field adj Peoples Bk & Tr
Dawson Carl h4c Deeridge Apts 823-7389
Dawson Dorothy W Mrs acctg supvr W S Clark & Sons Inc h2008 Clifton Ridge Dr
Dawson Fred W & Lucy S; wldr h914 St David St 823-3323
Dawson Grace S Mrs plant sec Burl Sports Wear h3804 Main St
Dawson Mae W Mrs retd h1011 W St James St 823-4263
Dawson Pat & Grace S; hd wldr Long Mfg h3804 Main St 823-2374
Dawson Wm A Jr studt r2008 Clifton Ridge Dr
Day Beverly H studt r714 Greenwood Blvd (P)
Day Care Center (Mrs Nancy C Everett) 2212 Panola St Extn
Day Herb & Teresa h1400 Chauncey Dr 823-6264
Day Herbert H mgr tech servs Formica Corp No 2 rHunter Hill Dr Apt 2g
Deal Annie M retd h303 Walker St 823-3902
Dean Cotton Company Inc (Ofc) J S Dean Pres 800 Main St
Dean John S & Frances K; pres Dean Cotton Company Inc h1200 Panola St 823-2655
Deans Jan S Mrs tchr Princeville Sch rDeeridge Apts Apt 10e
Deans Joyce P Mrs ofc sec-pub relations mgr CT&T h2202 Panola St Extn 823-5227
Deans Marie supvr New Birth Christian Kindergarten
Deans Mike sls-wine Smoot Whol rDurridge Apts
Decker Bill Jr emp Associated Realty & Ins h4a Deeridge Apts 823-5298
Decker Wm T & Sarah B; retd h300 S Howard Cir 823-3459
Decker Wm T Jr assoc Assoc Ins & Realty rDeerridge Apts
Deerridge Apartments Hunter Hill Dr
Dell Eliz H tchr C B Martin Middle Sch rBx 126 Rocky Mount NC
Deloatch Addie W Mrs marker Belk-Tyler h326 Neville St (P) 823-8021
De Loatch Beatrice boarder Mayo Knit h317 Snowden St Rt 1 (P) 823-0550
Deloatch Bernice emp Phoenix Trimming r326 Neville St
Deloatch Johnnie W & Myrna S; emp Dept Trans r901 E Church St
DE LOATCH MAHLON W JR Senior Vice-President And Trust Officer Edgecombe Bank & Trust Co 318 Main St (27886), Tel 823-6101, h1000 Main St, Tel 823-3679
De Loatch Michl washmn Pilgrim Lndry & Dry Clns rRt 1 Bx 152 Hobgood NC
Deloatch Minnie maid Tboro Inn rBethel Hwy Rt 1 Lot 21
De Loatch Oscar x-ray tech Edge Genl Hosp r326 Neville St (P)
Deluxe Cleaners (Clifton S Walters) 2223 Main St 823-2284
De Mambro Bruce C bkpr Edge Mtr h141 S Fairview Cir 823-3720
Demann Kurt h13b Deeridge Apts
Dempsey Calvin M & Mary L; mech Mayo Knit h1604 Canal St 823-4300
Dennie Betty J Mrs acctg supvr CT&T h1601 Chauncey Dr
Dennie Bobby C & Betty J; instlr CT&T h1601 Chauncey Dr 823-2643

YOUR INDEPENDENT AGENT SINCE 1935
SHOOK
INSURANCE AGENCY
LIFE - AUTO - FIRE - CASUALTY
Howard Bldg., 119 E. St. James St. 27886 Dial 823-2232

Benton Furniture Co.
Kelvinator Appliances - Sylvania TV'S
Complete Home Furnishings
227-229 MAIN ST. 27886 TEL. 823-3834

Dennie Debra E ofc sec Fountain Goodwyn & Woodard r1201 Main St
Dennie Eliz F Mrs asst admn nursing services Edge Genl Hosp h801 E Country Club Dr
Dennie James A & Mary C; supvr Polylok h802 Hilma Cir 823-3081
Dennie Mary C Mrs emp CT&T h802 Hilma Cir
Dennie Paul L & Eliz F h801 E Country Club Dr 823-2245
Dennin Debbie emp Walter H Godwin Jr r1201 Main St
Dennis Paula M studt r801 E Country Club Dr
Denny Al J & Marcelene D; supvr Long Mfg h1112 Ash St 823-4068
Denny Allan emp CT&T rRt 1
Denny C F & Mary A; emp Caro Enterprises h805 Weeks Dr
Denny Curtis R emp Phoenix Trimming rRt 4 Bx 69
Denny Louise Mrs slswn Marrow-Pitt Hdw rRt 4 Bx 14
Denny Marcelene D Mrs emp CT&T h1112 Ash St
Denny Nannie clk Kerr Discount Drug Store rPinetops NC
Denny Terrie W emp Mayo Knit rRt 4 Bx 69
Denson Jack retd h1304 Dancy St 823-3079
Denton Eddie pntr Moore Lbr r908 Popular St
Denton Edith V kntr Mayo Knit rRt 1 Bx 230
Denton Fred M retd h405 E St John St 823-3033
Denton Jean R Mrs ofc sec Edgecombe Farmers Mut Fire Ins r2009 Elizabeth St
Denton Jerry L mech Edge County Bd Educ r206 W Baker St
Denton Louise retd r405 E St John St
Denton Pattie S Mrs h207 Centre St 823-4036
Denton Richd B & Grace W; retd h1306 Dancy St 823-4237
Denton Robt Jr dye tub opr Mayo Knit rMobile Home Est Lot 72
Denton Ruth E retd r405 E St John St
Denton Shirley emp C T & T r406b St Patrick St
Denton Vernon L & Virginia; atndt Edge Mtr r908 Poplar St
Denton Willie E Jr & Jean R; mgr Long Equip h2009 Elizabeth St 823-3108
Depot Barber Shop (James F Tedder) 1416 Main St
Derby C W governor Moose Lodge rRt 3 Bx 431 Tarboro NC
Derby Jessie emp Fish Mkt h50 Pinehurst Homes
Derby Nancy ofc sec G L Baker Agcy rRt 4 Bx 431
Dew Betty L r1306 Albemarle Av
Dew Beulah h503 E Church St 823-8263
Dew Carol A wrapper A&P rRt 3
Dew Charles R & Geraldine (Dew's Garage) hBethel Hwy Rt 1
Dew David Y & Rose W; mech County Bd Educ h1712 Preston Dr Rt 3 823-3918
Dew Donna Mrs customer serv rep Peoples Bk & Tr h707 Davis Dr Rt 2
Dew Eva J Mrs retd h708 Greenwood Blvd (P) 823-8886
Dew Francis hA2 Elmhurst Apts
Dew Ginger R slsperson W S Clark & Sons Inc rRt 4 Bx 399

Runnymede Mills, Inc.
"ESTABLISHED 1899"
Main Office and Mill, 1004 Fountain St. (27886) Dial 823-2141

Edgecombe Homestead and Loan Association
"Savings and Loan Service For Edgecombe County Since 1889"
422 MAIN ST. 27886 TEL. 823-2184

"Your Local Friendly Bank"
EDGECOMBE BANK & TRUST CO.
Commercial — Savings — Trust — Farm Management
318 Main St. 27886 623-6101
North Tarboro Branch, 1717 N. Main St. 823-6101
West Tarboro Branch, Howard Av. and Western Blvd. 823-6101
Oak City Branch 798-5061
Fountain Branch 749-2221
Farmville Branch, Intersection Hwy. 264 and Fields St. 753-5366

Dew John M & Helen; plant staff eng C T & T h208 Cromwell Av 823-2272
Dew Kerg Jr & Melba A; supt Glenoit Mills h212 Brandon Av 823-4983
Dew Lee E emp Glenoit Mills r310 Panola St
Dew Lina dietary supvr Guardian Care Of Tboro
Dew Linda Mrs food serv supvr Guardian Care Of Tarboro rRt 4 Bx 94
Dew Linwood & Bessie S; emp CT&T h310 Panola St 823-6965
Dew Mary B counselor Community Serv Cntr (Need Inc) rRockymount Inc
Dew Melba A Mrs sec-treas Forbes Ins & Realty r212 Brandon Av
Dew Nannie hA1 Elmhurst Apts
Dew Ricky emp Elliot & Co rRt 4 Bx 327 Tarboro NC
Dew Ruby H Mrs acct CT&T h702 E Country Club Dr
Dew Russell H & Ruby H; retd h702 E Country Club Dr 823-4633
Dew Sharon studt r1712 Preston Dr Rt 3
Dew Tommy & Donna; mortician Funeral Home Mortician h707 Davis Dr Rt 2
Dew Tommy L & Betty P (Tommy Dew's Garage) h601 E Northern Blvd Rt 2 823-2372
Dew Tuck W (Dew's Garage) h1101 Howard Av 823-4656
Dew Viola D h415 E St James St 823-6504
Dew Wm lab Moore Lbr r310 Panola St
Dew Willie & Mary P (Willie Dew's Garage) h711 Greenwood Blvd (P) 823-4911
Dew's Garage (Charles R & Tuck W Dew) auto repr Bethel Hwy Rt 1 823-2922
Dew's Tommy Garage (Tommy Dew) auto repr 204 W Granville St
De Witt Martha art supvr County Bd Educ rGreenville NC
Dickens Aldene h1200 Elm St Extn Apt 34
Dickens Amanda emp Kloppman Mills hRiverside Trlr Pk (P)
Dickens Barbara emp Community Serv Cntr (Need Inc)
Dickens Barbara emp N E E D Inc h500 Benson Dr Rt 3 Apt H7 823-1828
Dickens Berry & Martha; retd h106 Greenwood Blvd (P) 823-5161
Dickens Brenda tchrs aide North Tarboro Sch r115 Church St
Dickens Delzore r407 E St James St
Dickens Geo Jr lab W S Clark & Sons Inc rRt 4 Bx 241
Dickens Gracie h64 East Side Homes
Dickens Ida M tchr C B Martin Middle Sch rPO Bx 575 Pinetops NC
Dickens Isiah dye tub opr Mayo Knit rPO Bx 1541
Dickens Jacqueline h62 East Side Homes
Dickens Jerry emp Glenoit Mills h106 Otis Av (P) 823-6835
Dickens Joann h915 E Church St
Dickens Manie h32 Pinehurst Homes 823-0540
Dickens Mary L Mrs retd h104 Otis Av (P)
Dickens Matthew h1204 E Baker St 823-5559
Dickens Maude S Mrs h608 E Church St 823-6482

PILGRIM LAUNDRY & DRY CLEANERS, Inc.
UNIFORM RENTALS
COMPLETE LAUNDRY AND SANITONE DRY CLEANING
Dial 823-3171
104 West Walnut St. 27886
NICD · NATIONAL INSTITUTE OF CLEANING AND DYEING
AMERICAN · CERTIFIED · WASHABLE · INSTITUTE OF LAUNDERING

Dunn Enterprises of Tarboro Inc.
SIDING, STORM DOORS AND WINDOWS
PATIO AND CARPORT COVERS
209 W. St. James St. (27886) Phone 823-7789

Tarboro Printing Co., Inc.
SINCE 1889
COMPLETE PRINTING SERVICE
PUBLISHERS OF The Daily Southerner
504 W. Wilson St., P.O. Box 1199 (27886) Tel. 823-3106

Dickens Richd & Mary L; lab City h104 Otis Av (P) 823-5896
Dickens Robt & Vinie K; retd h900 E Church St 823-4515
Dickens Robt E & Linda; truck driver Town San Dept rRt 1 Whitakers N C
Dickens Roosevelt emp Caro Tel & Tel h707a E St James St
Dickens Terry slswn Wise Fashions r609 E Church St
Dickins Joe W extn agt Cnty Extn Agt rRt 1 Bx 216
Dickson Brenda A Mrs don Guardian Care Of Tarboro r110 Speight Av
Dickson Thos h10e Deeridge Apts
Diggs Vivian M Mrs tchr North Tarboro Elem Sch h921 E St James St 823-2489
Dikens Isiah h209 St David St
Dilda Marion J teller Edge Bk & Trust rRt 1 Bx 30 Fountain NC
Dilday U Jason & Kate C; asst mgr Pizza Inn h802 St David St 823-7157
Dilday Vann studt r802 St David St

DIRECTORY LIBRARY

OUT-OF-TOWN CITY DIRECTORIES
TARBORO AREA CHAMBER OF COMMERCE
123 PITT ST (27886)
TELEPHONE (919) 823-7214

Discount Corner Inc Lock Enterprises 1009 W Wilson St 823-4352
Dixon Audrey E h611 Chestnut St
Dixon Beryl M retd h106 Sorey Av 823-8463
Dixon Cath M ofc sec Methodist Ch r206 Cromwell Av
Dixon Dalton & Elma G; emp Union Carbide h228 Sparta Rd 823-2790
Dixon Danny emp CT&T h500 Benson Dr Rt 3 Apt C6
Dixon Ernest L & Mildred G h1105 Peach St 823-2148
Dixon James R clk County Bd Educ rConetoe NC
Dixon Jerry L & Joan (Jerry's Gulf Serv) h107 Middle St 823-2908
DIXON JERRY & SON PLUMBING HEATING & AIR CONDITIONING Mobile Home Service, Water Heaters, 23 Years Experience State Hwy 44, Rt 2, Box 15, Between Tarboro And Leggett, NC (27886) Tel 823-8661
Dixon Jesse W & Mary; emp Car Tel & Tel h206 Cromwell Av 823-5221
Dixon Jo Ann A Mrs teller NC Natl Bk r2230 Oak Dr
Dixon John T Jr & Pamela A; emp Long Mfg h1001 Howard Av 823-8660
Dixon Marlowe ofc sec St James United Meth Ch
Dixon Mildred G Mrs asst treas Edge Homestead & Loan Assn r1105 Peach St

Creech THE FLORIST say it with FLOWERS!
MEMBER F.T.D. AND TELEFLORA
403 Main St. (27886) Tel. 823-1196

TARBORO OIL COMPANY, Inc.
Wholesale Motor Fuels — L P Gas
401 Trade St. (27886) Phone 823-8145

Dixon Pearl Mrs emp Runnymede Mills h2251 Main St 823-4442
Dixon Robt L & Joyce A; emp Runnymede h405 Chestnut St 823-0897
Dixon Ruth G Mrs h1406 Cypress St 823-6229
Dodson Wade retd h1606 West Hills Dr
Doherty Kathleen E slswn Belk-Tyler
Doizer Magnolia emp Tarboro Clinic h332 Main St (P)
Doizer Wm emp Caro Enterprise hBethel Hwy Rt 1 Lot 70
Dolberg Alvin & Stella; emp Long Mfg hBethel Hwy Rt 1 Lot 12
Don's Bicycle Sales & Service (Donald C Boswell) 1615 Main St 823-7320
Doris Beauty Shop (Mrs Doris L Ward) 609 W Johnston St 823-3948
Doss Lester tex wkr h714 Sunset Av
Dougherty James B & Vicki; studt h812 W Country Club Dr 823-1504
Dougherty Vicki Mrs social wkr Edge Social Serv h812 W Country Club Dr
Doughtie Bill D & Doris L; retd h1910 Howard Av Extn 823-4649
Doughtie Carl res mgr Georgetowne Apts h405 Speight Av Apt C5 823-8010
Doughtie Carl N & Margie; mgr County A B C Bd Store No 1 h1404 Pine St 823-1698
Doughtie Doris cash A & P r1910 Howard Av Extn
Doughtie Gordon H & Lena; asst eng C T & T h2002 Elizabeth St 823-5436
Doughtie John D emp CT&T r1404 Pine St
Doughtie Lena W business mgr Telco Credit Union r2002 Elizabeth St
Doughtie Peggy lpn Guardian Care Of Tboro rPinetops NC
Doughtry Kevin h500 Benson Dr Rt 3 Apt D1
Douglas Alf h500 E Northern Blvd Rt 2 Apt 25
Douglas Loney h817 Bradley Av
Dowd Pamela D studt r1010 E St John St
Dowdy Arie Mrs h109 Neville St (P) 823-8247
Dowdy Cora Mrs hL1 Elmhurst Apts 823-0613
Dowdy Patricia nurse County Health Dept r528 Sycamore St
Downing Carrie Mrs retd r610 E Baker St
Dozier Betty Mrs h505 E Church St
Dozier Danl sanitation lab Town San Dept r809 E Baker St
Dozier Jennifer studt r1200 Elm St Extn Apt 4
Dozier Magnora maid Tarboro Clinic r4125 Main St
Dozier Rosie L retd h713 E Wilson St
Dozier Sara emp Caro Enterprises h1200 Elm St Extn Apt 4
Dozier Wm hBethel Hwy Rt 1 Lot 47
Drake Sallie fnp Tarboro Clinic rRt 1 Bx 360 Pinetops NC
Draughn Betty slswn Pope's Store
Draughn Blanche L nurses aide Tboro Convalescent Center h96 East Side Homes 823-6479
Draughn Christine maid h520 Beasley St (P)
Draughn Clyde & Lois; emp Long Mfg h400 Bell St (P)
Draughn Idell retd h618 E Baker St 823-6978
Draughn James & Daisy; emp Barnhill Constn h1004 Lloyd St 823-8749
Draughn James emp Town Bldg & Grounds Dept
Draughn Jane A maid h210 Greenwood Blvd (P) 823-3436
Draughn Jesse L emp Moorecraft Wood Products rRt 2 Bx 231
Draughn Larry studt r609 Elm St

TARBORO SAVINGS & LOAN ASSOCIATION
SAVINGS INSURED UP TO $40,000
ESTABLISHED 1905
Tel. 823-3116
SINCE 1940
GENERAL INSURANCE
REALTORS
BARNHART AGENCY, INC.
501 Main St., Corner Church St. (27886)
Tel. (919) 823-6181

TAXI

CITY CAB OF TARBORO, Inc.

16 TAXICABS TO SERVCE YOU

Radio Dispatched Service From 7:00 A.M. To 12:00 P.M.

ALSO WRECKER SREVICE - GROUP RIDER SERVICE

Tels. 823-2600 823-1977 823-8000

Draughn Limer & Mary B; lab Glenoit Mills h906 Edmondson Av 823-3472
Draughn Mary maid h1007 E St John St
Draughn Patricia tchrs aide North Tarboro Sch r512 King Av
Draughn Richd emp Phoenix Trimming rRt 1 Bx 240 Whitakus NC
Draughn Shirley C emp Polylok h522 Beasley St (P)
Draughn Wm & Virginia; retd h609 Elm St 823-2417
Driskill Anita emp Edge Genl Hosp h500 Benson Dr Rt 3 Apt F3
Driver Beatrice V insp Mayo Knit rRocky Mount NC
Driver Ernest W constn supt Forbes Ins & Realty rElm City NC
Driver Linda weaver Phoenix Trimming rRt 3
Duaghtridge Mary F emp Caro T & T Co h2200 Panola St Extn 823-7088
Dubose Irma slswn Belk-Tyler r1107 E Baker St
Ducharme Mary W Mrs recpt John J Adams r53 Mobile Home Est
Du Charme Norman Jr studt h53 Mobile Home Estates 823-5149
Duckett Ann tchr Tboro-Edge Academy r717 S Avenue
Duckett Wm P Jr & Joy; emp CT&T h1309 Dancy St 823-7053
Dudley Geo H assoc editor Daily Southerner rRocky Mt NC
Dudley Irene h409 Speight Av Apt D9
Duff C L & Manizer M; retd h412 W Johnston St 823-6438
Duff Wm E emp Moorecraft Wood Products rRt 4 Bx 601a
Duncan Frank contr r709 Greenwood Blvd (P)
Duncan Wm L & Mary V; delmn Deluxe Clns h1900 Bingham Dr 823-2538
Dunn Allen G & Sara S; v-pres Dunn Enterprises Of Tboro h513 Forest Acres Dr 823-3463
Dunn Aurelia B Mrs retd h703 Oakland St 823-3328
Dunn Carolyn bkpr Princeville Clk-Tax Collr-Treas rBaker St
Dunn Doris P retd hBethel Hwy Rt 1 823-6210
Dunn Eiffe retd h414 Main St (P)
DUNN ENTERPRISES OF TARBORO INC R L Dunn President, Vinyl And Aluminum Siding, Storm Doors And Windows, Custom Made Aluminum And Canvas Awning, Patio And Carport Covers, 209 W St James St (27886), Tel 823-7789 (See Index To Advertisers)
Dunn Ernest & Roberta S; barber Bridgers Barber Shop h706 E Wilson St 823-5180
Dunn Henry G Jr & Pennie J; postmaster P O rGreenville NC
Dunn Irene W studt r909 Linden St
Dunn J E h500 Benson Dr Rt 3 Apt A7
Dunn James emergency tech Edge County Rescue Squad
Dunn James B & Irene P; emp Ti-Caro Mill h910 Linden St 823-1715
Dunn Jerry washmn Don Whitehurst Pontiac-Buick
Dunn Judith B Mrs ofc sec Town Pub Wks Dept h1009 Panola St 823-0309
Dunn Robt L slsmn h809 St David St 823-0704
DUNN RONALD L & Ruby B; President Dunn Enterprises Of Tarboro Inc, 209 W St James St (27886), Tel 823-7789, h909 St David St, Tel 823-0704
Dunston Flossie nurse County Health Dept rRt 2 Bx 359 Whitker NC
Dunston Forestine tchr Princeville Elem Sch
Duplex Beauty Salon (James A Whitehead) 904 E St John St 823-4163
Dupre Connie (Fashion Boutique)

True Value. HARDWARE STORES
Marrow-Pitt Hardware Co., Inc.
SERVING TARBORO AND SURROUNDING AREA SINCE 1913
305 Main St. 27886 Dial 823-3127

Dupree Allen J opr Town Water & Sewage Plant h2239a Oak Dr
Dupree Allen S & Ruth M; production mgr Phoenix Trimming h815 Hilma Cir 823-8938
Dupree Bessie M Mrs h833 Hilma Cir 823-3540
Dupree Donna B Mrs sec Edge Genl Hosp h804 Hilma Cir
Dupree James E & Helen L (Roberson & Dupree Shoe Store) h207 Thrash Av 823-4322
Dupree James E Jr mgr Roberson & Du Pree Shoe Store r207 Thrash Av
Dupree James E Jr mgr Roberson & Dupree Shoe Store r207 Thrash Av
Du Pree John A slsmn Roberson & Du Pree Shoe Store r207 Thrash Av
Dupree Maryland D & Donna B; carrier P O h804 Hilma Cir 823-0989
Dupree Rebecca Mrs eng CT&T h1409 Howard Av Extn 823-2628
Dupree Ruth M Mrs emp Tricaro h815 Hilma Cir
Dupree Vera T Mrs credit mgr Tarboro Clinic h310 Speight Av
Dupree W Dempsey III slsperson W S Clark & Sons Inc r310 Speight Ave
Dupree Wm D Jr & Vera T; purch agt Long Mfg h310 Speight Av 823-8293
Dupress Retha G Mrs h812 E St John St 823-8444
Duran Carmelo & Fedesbrenda; mtce Redevelopement Comn Town Of Tarboro h24 Pinehurst Homes 823-6510
Durham Grace r221 Mutual Blvd (P)
Durham Life Insurance Co Colon Casper Jr Staff Mgr 201 E Pitt St Rm 206 823-3351
Dyson Peggy S Mrs clk Credit Bur Of Tarboro h605 W Walnut St
Eagles Barbara A r806 St Patrick St
Eagles Beulah M Mrs unit dir Am Cancer Society h1802 Lewis St 823-5862
Eagles Brenda h409 Speight Av Apt E7
Eagles Joe E v-pres Edge Farmers Mut Fire Ins rMacclesfield NC
Eagles Larry P & Barbara; retd h806 St Patrick St 823-3418
Earl's Generator & Alternator Sales (Earl Grimmer) 103 W Walnut St 823-3841

EARL'S GENERATOR STARTER & ALTERNATOR SALES
(Earl And Lillian Grimmer), We Guarantee Our Products, 103 E Walnut St (27886), Tels 823-0554 And 823-3841 (See Index To Advertisers)

Earn Mary h500 Benson Dr Rt 3 Apt A8
Earnhart Cath P Mrs retd h903 St David St 823-8695
Earp Geo W & Nancy C; retd h126 Mayo St 823-2474
Earp Geo W Jr emp Mayo Knit r126 Mayo St
Earp Nannie C Mrs pairer Mayo Knit r126 Mayo St
Eason Curtis emp Edge County rMacclesfield NC
Eason Eloise boarder Mayo Knit rRt 4 Bx 451
Eason Ernest M & Gertrude B; retd h2208 Robin Dr 823-2203
Eason Jas & Shelby h506 W Walnut St 823-2908
Eason Julie r506 W Walnut St
Eason Lillian emp Mc Donald's rRocky Mount NC
Eason Michelle educator County Health Dept rBaker St Apts
Eason Mildred L clk Ben Franklin Stores rRt 3 Bx 204

GEORGE HICKS CHRYSLER-PLYMOUTH Inc.
PLYMOUTH Sales — Service CHRYSLER
VOLARE - CHAMP ARROW LeBARON - CORDOVA - NEWPORT
ARROW PICK-UP NEW YORKER - 5TH AV
Ward Blvd. and Lipscomb Rd., P.O. Box 607 (27893) Tel. 243-2139

Eason Wm E & Christine S; retd h1004 Speight St 823-4408
East Tarboro Swimming Pool 1319 E Baker St
Eastern Star Baptist Church Rev L J Morris Pastor 720 E Church St
Eatman Thos D pres Production Credit Assn rRocky Mount NC
Eatmon Velma R tchr Tarboro Sr Hi Sch h200a W Park Av 823-5238
Eatmon Wm G & Millie R; carp h1321 Dancy St
Edans Valerie clk-typ Town Of Princeville rTarboro NC
Edenfied Richd & Mary; eng Caro Enterprises h1005 St David St 823-6658
Edgecombe A B C Package Store No 7 Fredk S Boone Mgr 1725 Main St
Edgecombe Bank Building 316 Main St
EDGECOMBE BANK & TRUST CO, Established 1942 Sam N Clark Jr Chairman Of The Board, C W Wickham Vice-Chairman Of The Board, John J Mason President-Chief Executive Officer, Harry H Palmer Jr Senior Vice-President And Senior Loan Officer, Arthur T Edmondson Jr Senior Vice-President-Cashier, E Baxter Watkins Senior Vice-President And Senior Trust Officer, Mahlon W DeLoatch Jr Senior Vice-President And Trust Officer, A Douglas Moore Vice-President-Manager Fountain Branch, Clifton P Wright Vice-President, William B Carstarphen Vice-President, C J Harris Vice-President, James A Daughtry Assistant Vice-President- Farm Trust Officer, Eloise G Bullock Assistant Vice-President- Assistant Auditor, W E Cobb III Assistant Vice-President, John L Knox Vice-President-Manager Oak City Branch, Susan S Owens Assistant Vice-President, William B Purvis Farm Service Officer, Annette T Forbes Assistant Trust Officer, 318 Main St (27886) And North Tarboro Branch 1717 N Main St, Tel 823-6101, Oak City Branch-Oak City, N C, Tel 798-5061, Fountain Branch-Fountain, N C, Tel 749-2221 West Tarboro Branch, Howard Av And Western Blvd, Tel 823-6101, Farmville Branch Intersection Hwy 264 And Fields St, Tel 753-5366 (See Index To Advertisers)
Edgecombe Barber Shop Woodrow Spencer Mgr 106 W Granville St
Edgecombe Beauty Shop (Barbara L Venters) 200 Morrison Av 823-4608
Edgecombe Bonded Warehouse Co 305 Porter St
EDGECOMBE BONDED WAREHOUSE CO INC J Ray King President-Manager, A B Bass Inactive Vice-President, E B Watkins Vice-President-Secretary, Douglas Andrews Treasurer, Cotton Storage, Warehouse Leasing, 400 W St James St (27886), Tel 823-2383
Edgecombe Community Service Center (Need Inc) Roland Clark Dir 211 W Pitt St
Edgecombe County Administration Building 201 St Andrews St
EDGECOMBE COUNTY ALCOHOLIC BEVERAGE CONTROL BOARD Robert E Kendall Jr Supervisor, Marvin E Webb Chief Of Enforcement, Robert Lee Corbett Chairman, Mrs Frances S Davenport Secretary, Sam N Clark Jr And W Carlyle Gay Members, 243 Edgecombe County Administration Bldg, 201 St Andrews St (27886), Tel 823-8147

FORBES INSURANCE & REALTY Inc.
ESTABLISHED 1952
MUTUAL INSURANCE — REAL ESTATE
INA
1905 N. Main St., 27886 Dial 823-3131

CROSS COUNTRY AMC/JEEP, Inc.
40 QUALITY USED CARS ALWAYS IN STOCK
"SERVICE BACKS OUR SALES"
700 HERRING AVE. and WARD BLVD., WILSON, N.C. (27893) DIAL 291-0790

EDGECOMBE COUNTY MEMORIAL LIBRARY, Mrs Mary Jo P Godwin Director, 909 Main St (27886), Tel 823-1141

EDGECOMBE—COUNTY OF

COURT HOUSE, 305 St Andrews St

COURT HOUSE ANNEX, 515 Main St

AGRICULTURAL EXTENSION AGENT, Joseph L Perry Chairman, 201 St Andrews St Rm 138, Tel 823-4239

ALCOHOLIC BEVERAGE CONTROL BOARD, Robt F Kendall Jr Supvr, 201 St Andrews St, Rm 243, Tel 823-8147

STORE NO 1, Carl N Doughtie Mgr, 320 W Wilson St

BOARD OF EDUCATION, Jasper L Proctor Chairman Of Board, 412 Pearl St, Tel 823-6151

ESEA TITLE NO 1, 412 Pearl St, Tel 823-6153

GARAGE, Ellis H Newberry Chief Mechanic, 412 Pearl St, Tel 823-3211

SUPERINTENDENT OF SCHOOLS, Lee R Hall, 412 Pearl St, Tel 823-6151

BOARD OF ELECTIONS, Geo A Goodwyn Chairman, 201 St Andrews St, Rm 355

COURT ROOM, 305 St Andrews St 2d Fl

DEPARTMENT OF HEALTH, Hugh G Young Health Director, 2909 Main St, Tel 641-7511

DISTRICT ATTORNEY (7TH JUDICIAL DISTRICT), Hon Howard S Boney Jr, 305 St Andrews St 2d Fl Tel 823-7350

DISTRICT JUDGE, Hon Geo M Britt, 305 St Andrews St 2d Fl

DOG WARDEN, Glen Allen, 2909 Main St, Tel 823-2174

4—H AGENT, 201 St Andrews St Rm 131

GRANTS DEPARTMENT, Phillip W Guy In Chge, 201 St Andrews St Rm 344

HOME ECONOMICS AGENT, Mrs Dorothy Popik, 2201 St Andrews St Rm 111

HOME ECONOMICS EXTENSION, Dorothy F Webb Nutrition Aide, 201 St Andrews St Rm 103, Tel 823-5757

JAIL, Mrs Lelia Pittman Chf Jailer, Bsmt 305 St Andrews St, Tel 823-5757

MAINTENANCE DEPARTMENT, Vernon Pollard Supvr, 201 St Andrews St Rm 340

MANAGER, Allen L Harrell, 201 St Andrews St Rm 205

PLANNING BOARD, Louis E Strickland Dir, 201 St Andrews St Rm 228

REGISTER OF DEEDS, Mace Edmondson, 305 St Andrews St 1st Fl, Tel 823-3316

SINCE 1935
SHOOK
INSURANCE AGENCY
LIFE-AUTO-FIRE-CASUALTY
Howard Bldg., 119 E. St. James St. 27886 Dial 823-2232

Benton Furniture Co.
Kelvinator Appliances - Sylvania TV'S
Complete Home Furnishings
227-229 MAIN ST. 27886 **TEL. 823-3834**

EDGECOMBE—COUNTY OF—CONTD
SHERIFF, 1st Fl Court House, 305 St Andrews St (27886), Tel 823-5757
SOLID WASTE-BUILDING & ELECTRIC INSPECTIONS, Martin Sasser Dir, 201 St Andrews St Rm 340
TAX COLLECTOR, Collins S Hale, 301 St Andrews St Rm 146, Tel 823-2421
TAX SUPERVISOR, James A Pitt, 201 St Andrews St Rm 312, Tel 823-3139
VETERANS SERVICE OFFICER, Alton B Clemmons Jr, 201 St Andrews St Rm 247
Edgecombe County Parking Lot St Patrick St
Edgecombe County Rescue Squad Homer Webb Chf 700 Poplar St
Edgecombe Drug Co Inc Wm D Moore Pres Mrs Leyta T Moore V Pres-Sec- Treas 201 Clinic Rd 823-3178
Edgecombe Farmers Mutual Fire Insurance Henry Shelton Pres Joe Eagles V- Pres M Tom Hux Sec-Treas 409 W Wilson St 823-4025

EDGECOMBE GENERAL HOSPITAL
J LEWIS RIDGEWAY
EXECUTIVE DIRECTOR
2901 MAIN ST (27886)
TELEPHONE 641-7111

EDGECOMBE HOMESTEAD & LOAN ASSOCIATION
Francis P Jenkins Chairman Of The Board, Pembroke Nash President, Brent D Nash Executive Vice-President-Secretary-Treasurer, James C Marrow Vice-President, Louis Warren Assistant Vice-President, Mrs Shirley W Harrell Assistant Secretary, Mildred G Dixon Assistant Treasurer, Friendly Local Service For Savings And Loans Since 1889 422 Main St (27886) Tel 823-2184 (See Index To Advertisers)
Edgecombe Insurance & Realty Co (Vinton E Fountain Jr) 433 Main St Rm 2 823-3543
Edgecombe Manufacturing Co Albert J Morand Mgr mftr women's sportwear 1090 W St James St 823-5731
Edgecombe Manufacturing Outlet Mrs Clara B Leigh Mgr retail clothing 1090 W St James St 823-5731
Edgecombe-Martin County Electric Mem Corp M Rudolph Sexton Mgr 201 W Wilson St 823-2171
Edgecombe Motor Co Inc Clarence W Wickham Pres Mrs Eliz S Wickham V- Pres T C Boyd Jr Sec-Treas autos 1900 Main St 823-3166
Edgecombe Nash Developmental Disability Cntr Mrs Peggy Taylor Dir 406 E Church St 823-4347
EDGECOMBE NASH MENTAL HEALTH CLINIC Helen Cleveland Area Director, 3007 N Main St (27886), Tel 823-6031
Edgecombe Professional Building ofc bldg 201 E Pitt St

"Your Local Friendly Bank"
EDGECOMBE BANK & TRUST CO.
Commercial — Savings — Trust — Farm Management

318 Main St. 27886	623-6101
North Tarboro Branch, 1717 N. Main St.	823-6101
West Tarboro Branch, Howard Av. and Western Blvd.	823-6101
Oak City Branch	798-5061
Fountain Branch	749-2221
Farmville Branch, Intersection Hwy. 264 and Fields St.	753-5366

EDGECOMBE TECHNICAL INSTITUTE

Charles B McIntyre Jr President, Wilson St Extn, PO Box 550 (27886), Tel 823-5166

EDGECOMBE UNITED FUND Judith D Long Executive Secretary, 'Give The United Way' Suite 201 Edgecombe Professional Bldg, 201 E Pitt St (27886), Tel 823-8919

Edgecombe United Fund Judith D Long Exec Sec 201 E Pitt St 823-8919
Edmond Lillian chkr Pilgrim Lndry & Dry Clns r915 E St John St
Edmond Ludy emp Edge County rSpeed NC
Edmonds Geo & Mary J; lab Caro Enterprises h1116 Edmondson Av 823-5503
Edmonds Gloria emp Caro Enterprises r603 E Church St
Edmonds Levi emp Caro Enterprises r603 E Church St
Edmonds Raymond emp Carolina Enterprises r603 E Church St
Edmonds Richd emp Caro Enterprises r603 E Church St
Edmonds Willie R & Ernestine D; driver F S Royster Mercantile h603 E Church St 823-5263
Edmondson Alice Mrs h1106 Speight St 823-1583
Edmondson Alma P kntr Mayo Knit rMobile Home Est Lot 73
Edmondson Annie B Mrs ofc clk Belk-Tyler h2222 Main St 823-4722
Edmondson Arth T III emp Coca-Cola r1307 St Andrews St
EDMONDSON ARTHUR T JR & Beth S; Senior Vice-President-Cashier Edgecomb Bank & Trust Co 318 Main St (27886), Tel 823-6101, h1307 St Andrews St, Tel 823-4078
Edmondson Ben R & Anna C; retd h303 Carolina Av 823-7796
Edmondson Benj & Jackie hLeggett Hwy Rt 2
Edmondson Beth S Mrs supvr County Dept Social Servs h1307 St Andrews St
Edmondson Charlie & Frances L; emp Long Mfg h302 Pearl St 823-5907
Edmondson Christine W Mrs stock clk Marrow-Pitts Hdw h1700 St Andrews St 823-3420
Edmondson Curtis L & Emily H; pres Thomas-Edmondson Agcy h1212 Panola St 823-8289
Edmondson Donald A studt r309 N Howard Cir
Edmondson Eliz H clk Thorne Drug r810 St Patrick St
Edmondson Esther Mrs emp CT&T h1713 Wilson St Extn Rt 3
Edmondson Ethel M retd h800 Chestnut St 823-3228
Edmondson Frances L Mrs supvr Mayo Knit h302 Pearl St
Edmondson Geo T wrpr Klopman Mill h300 Walker St 823-4944
Edmondson Jennifer W Mrs sr supvr Edge Bk & Trust rMacclesfield NC
Edmondson Joe C & Lee E; serv mgr Edge Mtr rPO Bx 178 Pinetops NC
Edmondson John W asst tax supvr Cnty Tax Supvr rMacclesfield NC
Edmondson June W bkpr F S Royster Mercantile rRt 3 Bx 387
Edmondson Lena A Mrs retd r1302 Howard Av Extn
Edmondson Lena A Mrs nurses aide Edge Genl Hosp r700 Forest Acres Dr
Edmondson Leona Mrs admn asst Pinetops NC
Edmondson Mace county register of deeds Edge County r408 St Patrick St

Tarboro Printing Co., Inc.
SINCE 1889
COMPLETE PRINTING SERVICE
PUBLISHERS OF The Daily Southerner
504 W. Wilson St., P.O. Box 1199 (27886) Tel. 823-3106

Edmondson Mack O & Louise B; brkmn SCLRR h303 Sparta Rd 823-3194
Edmondson Mary C slswn Marrow-Pitt Hdw r1700 St Andrews St
Edmondson Mary M Mrs retd h305 Pearl St 823-2118
Edmondson Mavis B Mrs retd h408 St Patrick St 823-3461
Edmondson Milton & Alice; emp Long Mfg h1 Middle Ct
Edmondson Minnie h105 E Church St Apt 5 823-7203
Edmondson Noah T slsperson W S Clark & Sons Inc r302 Pearl St
Edmondson Polly asst Dr J Steph Hoard III rPO Bx 291 Pinetops NC
Edmondson Realty Co (Curtis L Edmondson) 409 W Wilson St 823-2514
Edmondson Robt O Jr & Esther; prod dept A&P h1713 Wilson St Extn Rt 3 823-8782
Edmondson Tony h17 Mobile Home Estates
Edmondson W J & Hazel R h2609 Main St 823-2024
Edmondson Walter slsmn Don Whitehurst Pontiac-Buick rPinetops
Edmondson Wm D & Mary A; plant extensions eng C T & T h309 N Howard Cir 823-2215
Edmondson Wilson & Eliz h508 W Johnston St 823-2162
Edmonson Linda R Mrs pairer Mayo Knit h2227 Sherwood Av Rt 2
Edmonson Sally A Mrs ofc wkr Fred A Turlington Jr h2215 Panola St Extn 823-7290
Edmont-Wilson Berle Albertson Mgr fabric shop Anaconda Rd
Edmunson Virginia T clk-cash Redevelopment Comn Town Of Tarboro r204 Ellis La
Edmunsond Jeanette emp Mayo Mills h123 Mayo St 823-2129
Educational Supply & Equipment Co (Oscar Brill) 204 Main St 823-1978
Edwards Addie mach opr Caro Enterprises h304 Main St (P)
Edwards Annette K Mrs sec-treas G H Fountain Agcy h208c E Church St 823-2387
Edwards Barbara E real est slswn Forbes Ins & Realty r1517 Colony Dr
Edwards Beth ofc sec County Health Dept
Edwards Brenda social wkr Edge Mental Health Center r2700 Beechwood Dr
Edwards Chas h9g Deeridge Apts
Edwards Charles L & Margt C (Edwards Mfg) h306 E Park Av 823-4557
EDWARDS CLAUDIA M MRS Director Edgecombe County Department Of Social Services, 3003 N Main St, PO Box 38 (27886), Tel (919) 641-7611, h2700 Beechwood Dr (B), Tel 823-4523
Edwards David dir pub instructions County Bd Educ
Edwards Edmond agt A L E r2404 Whitehall St
Edwards Edmond T & Virginia O; retd h2232 Oak Dr 823-2557
Edwards Grace C tchr C B Martin Middle Sch r307 E Baker
Edwards Grace W Mrs (Video TV & Appl Center) r1000 Vance Dr
Edwards James W mech Mayo Knit rRt 2 Bx Jv 11
Edwards John H & Rosa E; aide U S Soil Conservation Serv rPinetops N C
Edwards John R & Inez; retd h114 S Fairview Cir 823-4476
Edwards Ken h500 Benson Dr Rt 3 Apt B5
Edwards Kenneth & Lula; emp Anaconda h418 Oakland St
Edwards Michl acct Fred A Turlington Jr rGreenville NC
Edwards Mildred nurse r2403 Dale Av Rt 2

Tar River Cable TV, Inc.

"YOU'LL LOVE CABLE TV - WE GUARANTEE IT"

West-Mount Dr. P.O. Box 2548 Rocky Mount, N.C. (27801) Tel. (919) 823-1118

Edwards Rachel dep Cnty Tax Collr rPinetops NC
Edwards Rebecca D retd r1009 Peach St
Edwards Robin W cash-ins clk Tarboro Clinic rRt 1 Bx 20b Macclesfield NC
Edwards Ruth S pairer Mayo Knit rMacclesfield NC
Edwards Sidney E mech Mayo Knit rMacclesfield NC
Edwards Sol H & Eliz P; retd h605 St David St 823-1252
Edwards Spencer L & Grace W (Video TV & Appl Center) h1000 Vance Dr
Edwards Vera emp Phoenix Trimming rRt 1 Bx 182 Macclesfield NC
Edwards Wayne & Carolyn; emp Caro Enterprises h81 Mobile Home Estates 823-3409
Edwards Winifred hD3 Elmhurst Apts
Eilers Geo C & Margt; USA hRiverside Trlr Pk (P)
Eldridge H L h405 Speight Av Apt C4
Eleanor Annie A Mrs fldr Mayo Knit r409 Walnut St
Eleanor Archie W & Eliz O; slsmn Charles Hussey & Assocs h409 W Walnut St 823-3319
Elks Club Cecil E Forehand Chairman Of Bd 708 Edmondson Av
Eller Larwame L & Janice E; emp Anaconda h3705 Ainsley Cir 823-5904
Elliot & Co Inc J R Elliot Pres W Ike Terrell Sec-Treas 1079 W St James St
Elliot J R pres Elliot & Co
Elliott Eliza K retd h1009 Peach St 823-2306
Elliott James R Jr pres Elliot & Co
Elliott John & Evalen S; emp Black & Decker h1111 St Andrews St 823-6958
Elliott Paul A & Iris h300 Hasting St
Elliott Yancey C h1206 Main St 823-6707
ELLIOTT YANCEY C JR & Larue L; Secretary-Treasurer, Runnymede Mills Inc, 1004 Fountain St (27886), Tel 823-2141, h1206 Main St, Tel 823-8650
Ellis Adele E retd h1311 Ash St 823-3427
Ellis Edw L & Mary M; lm fxr Rocky Mt Weaving h201 W Walnut St 823-1605
Ellis Frances Mrs ofc sec County Bd Educ rMacclesville NC
Ellis Joseph & Blanche; retd h408 E Park Av
Ellis Linda G Mrs pairer Mayo Knit h1001 E Northern Blvd Rt 2
Ellis Louis R & Doris M; guard Glenoit Mills h201 Hall St 823-4840
Ellis Nicky & Robin h1007 E Northern Blvd Rt 2 823-2523
Ellis Phillip H & Connie; emp Edge County h215 Brandon Av
Ellis Renee ofc sec Dr Roberts h2225 Sherwood Av Rt 2 823-1803
Ellis Robin R Mrs pairer Mayo Knit h1007 E Northern Blvd Rt 2
Ellis Rosco N & Joann; farmer h1003 E Northern Blvd Rt 2 823-2476
Ellis Scotty & Linda; farmer h1001 E Northern Blvd Rt 2 823-0284
Ellison Jack emp Washington Bldrs rState Hwy 44 Rt 1 (P)
Ellison Ocie & Daphene C hState Hwy 44 Rt 1 (P)
Ellrod Dora r911 Western Blvd
Ellrod Elbert L & Lillian S; v-pres-genl mgr Long Trailer h1037 W St James St
Ellrod Kathy head cash Great Sou Finance
Ellrod Lillian S Mrs (Lillian's Beauty Shop) r1037 W St James St
Ellrod Mamie R Mrs retd r209 Dowd St
Ellrod Tammy D emp Forbes Ins & Rlty
Ells Mary A boarder Mayo Knit r1106 Speight St

RAWLS & WINSTEAD AUTO PARTS
NAPA
Auto and Tractor Parts and Supplies
2248 Main St. 823-2017

Elmore Albert & Nellie; emp Long Mfg h5 Mobile Home Estates
Elrod Jack h1400 Main St Apt 4
EMPIRE ROOFING CO (Bobby Ray Lewis), Commercial, Industrial And Residential Roofing Contractors Bonded, Built-Up, Shingle, Tile And Slate, Sheet Metal Work, Gutters And Down Spouts, State Hwy 258 N, PO Box 417 (27886), Tel 823-6715 Res Tel 823-8939 (See Index To Advertisers)

ENERGY CONTRACTORS INC

Kenneth Goff Chairman Of The Board, Dennis Vehe President, Sam Mayo Vice-President, Ralph Sykes Secretary-Treasurer, Wood, The Newest Idea In Economy, While Keeping The Beauty Of Your Decor, Insert Or Space Model, We Have A Heater To Fit Your Taste And Needs, 1411 S Goldsboro St, Wilson, NC (27893) And Old US 64, Nashville Rd, Rocky Mount, NC, Tel (919) 237-1728 (See Index To Advertisers)

EQUIFAX INC John N Taylor Manager, Credit Reporting, 222 Sunset St, Rocky Mount NC (27801), Tels 977-1991 And 823-2765

EQUITABLE LIFE ASSURANCE SOCIETY Tom P Bardin Area Representative, Insurance, Life, Major Medical, Annuities, Pensions, 110 E St James St, PO Box 1497 (27886), Tels 823-5189, Res 823-2914

Equitable Life Assurance Society T P Bardin Area Rep 201 E Pitt St 823-5189
Ernest's Garage (Ernest Vines) 102 Beasley St (P) 823-8690
Etheridge Ann Mrs h712 Edgecombe Av 823-6245
Etheridge Bernice & Shirley D; emp Phoenix Trimming r712 Edgecombe Av
Etheridge Emerson L & Frances S; wldr Barnhill Contrg h302 Georgia Av 823-6468
Etheridge Frances H Mrs retd h609 Lucille Dr 823-3094
Etheridge Mary Anne ofc supvr County Health Dept h1104 Crestview Dr
Etheridge Matred retd h304 Georgia Av 823-1713
Etheridge Rose Mrs emp Phoenix Trimming r309 Virginia Av
Etheridge Shirley Mrs emp Phoenix Trimming r712 Edgecombe Av
Ethoridge Joe h3c Deeridge Apts
Ethridge Joe emp Leggett Hi Sch h309 Virginia Av 823-8042
Ethridge Matred retd r309 Virginia Av
Etna Service Station (David Faircloth) 120 Main St (P) 823-6893
Etna Service Station 2250 Main St
Eure E Crutchfield & Lucille A; carp h303 1st St 823-8494
Evans Bessie maid Tarboro Clinic rRt 3 Bx 391n
Evans Cliff (Patsy's Hallmark Shop)
Evans Don h10d Deeridge Apts
Evans Donna emp Granny's Old Fashioned Donuts h508 E Battle Av
Evans Edna B Mrs emp Caro Enterprises h520 Forest Acres Dr
Evans Eliz M Mrs bkpr First Bapt Ch h1400 Roberson Dr
Evans Emma art instr County Bd Educ rRocky Mount NC
Evans G C & Edna B; sys analyst CT&T h520 Forest Acres Dr 823-3240
Evans Gaylord & Roseanne h1202 West Hills Dr 823-0319
Evans Howard M & Shelby J; farmer h3619 Main St 823-8996
Evans Joan tchr Bridgers Sch r503 Huntington Rd

Evans Mittie emp Phoenix Trimming r705 Edmondson Av
Evans Roseanne lpn Tarboro Clinic h3701 Durham Pl
Evans Sheila A tchr Princeville Sch r912 Lloyd St
Evans Valerie emp Princevill Town Hall h13 Pinehurst Homes
Evans Wanda E Mrs slsperson Belk-Tyler rN Main St
Evans Wayne farmer r3619 Main St
Evans Wm M & Eliz; sports editor Tboro Prntg h1400 Roberson Dr. 823-3286
Evans Wm M Jr & Donna; emp Daily Sou h508 E Battle Av 823-5724
Everett See Also Everette
Everett Annie B h205 Walker St 823-2481
Everett Cath emp Caro Enterprises r1013 Edmondson Av
Everett Celia F asmblr Mayo Knit rRt 2 Bx 22p
Everett Charles (Everett Truck Line) h208 Brandon Av 823-4351
Everett Clifton & Cindy hBethel Hwy Rt 1 Lot 82
Everett Debbie W Mrs emp Polylok h1405 Ash St
EVERETT EXPRESS INC Charles O Everett Secretary-Treasurer, Local Long Distance Hauling, All Cargo Insurance, Freight Between North Carolina And Virginia And Connections To Other Points, Hwy 258 N, PO Box 428 (27886), Tel 823-2182
Everett Gertrude emp Caro Enterprises hRiverside Trlr Pk (P) 823-5451
Everett Harry W & Ann T; emp Anaconda h831 Hilma Cir 823-6437
Everett Horace retd h1407 Ash St
Everett Jesse mtcemn Town Water & Sewer Distr Sys hBethel Hwy Rt 1 Lot 43
Everett Joseph A & Eva L; retd h136 N Fairview Cir 823-3457
Everett Joseph Alton stock clk Runnymede r302 Hall St
Everett Joseph D & Nancy; emp Day Care Center h2212 Panola St Extn 823-4725
Everett Lina C knitter Mayo Knit rP O Bx 296
Everett Mable B Mrs h1106 St Patrick St 823-7928
Everett Mary slswn Belk's h1013 Edmondson Av 823-3481
Everett Michl & Debbie W; emp Polylok h1405 Ash St 823-3065
Everett Nancy C Mrs (Day Care Center) h2212 Panola St Extn
Everette Barbara hBethel Hwy Rt 1 Lot 72 823-8312
Everette Barbara H h45 Mobile Home Estates
Everette Beatrice K Mrs (Beauty Palace) rRt 1
Everette Delores R sec-bkpr Tarboro Clinic rRt 1 Bx 374a
Everette Evelyn retd h1200 Elm St Extn Apt 48
Everette Gene emp Elliot & Co rRt 4 Bx 190 Tboro NC
Everette Helen clk Caro Ofc Equip
Everette James L & Carrie F; carp 140 Beasley St (P) h626 Beasley St (P) 823-5427
Everette Jesse L & Evelyn; linemn E-M Elec rRt 4 Bx 120a
Everette Jo Ann P Mrs accts payable clk W S Clark & Sons Inc rRt 4 Bx 120a
Everette Lucy h900 Simmons St Apt 27
Everette Lula Mrs h1001 E St John St 823-7186
Everette Mary Mrs retd h1207 Newsome St 823-6265
Everette Pam tchr North Tarboro Sch r5b Deerridge Apts
Everette Rosa hBethel Hwy Rt 1 Lot 10b
Everette Shirley emp Caro Enterprises hBethel Hwy Rt 1 Lot 21
Everette Thos hBethel Hwy Rt 1 Lot 76
Everette Wm D orderly Guardian Care Of Tarboro rRt 1 Bx 12
Everette Willie emp Town St Dept
Everrett Barbara h500 Benson Dr Rt 3 Apt D6
Evertt Alphonso prsmn Tboro Prntg rSou Ter
Ewuell Bessie hBethel Hwy Rt 1 Lot 104
Exum Ernest emp Long Mfg h701 Greenwood Blvd (P)
Exum Mary H Mrs retd h705 E St John St 823-3438

GEORGE HICKS CHRYSLER-PLYMOUTH Inc.
PLYMOUTH Sales — Service CHRYSLER
VOLARE - CHAMP ARROW LeBARON - CORDOVA - NEWPORT
ARROW PICK-UP NEW YORKER - 5TH AV
CHRYSLER Plymouth
Ward Blvd. and Lipscomb Rd., P.O. Box 607 (27893) Tel. 243-2139

Exum Roy & Thelma; emp Long Mfg hState Hwy 44 Rt 1 (P)
Exum Thelma Mrs central sup Edge Genl Hosp hState Hwy 44 Rt 1 (P)
Exums Rita E Mrs tchrs aide Tarboro Headstart Center h300 Church St (P)
Ezzell Allie retd h900 Simmons St Apt 18 823-1887
Ezzell Charles H mech Mayo Knit rScotland Neck NC
F C X Inc Steven L Mc Hone Mgr (farm sup) 213 W Pitt St 823-2520
Faircloth David & Denise (Etna Serv Sta) rRocky Mount NC
Fairview Restaurant (Lucille Fountain) 2002 Main St 823-3576
Fairview Service Station (Mrs Vivian H Nobles) 2001 Main St 823-7945
Fairview Shopping Center 2000 Main St
Faison Gwendolyn mach opr Caro Enterprises r1303 E Baker St
Faison James E & Pearlie B; tchr Halifax County Sch Bd h1303 E Baker St 823-4578
Family Care Home (Mrs Ruth M Anderson) 1826 Wilson St Extn Rt 3 823-4816
Family Dollar Stores Doris Joyner Mgr 2201 St Andrews St 823-2070
Fanny Bessie J Mrs emp CT&T h1600 Longview Av
Fanny Leo W Jr capt Town Fire Dept h1600 Longview Av 823-3880
FARM BUREAU INSURANCE Bennett B Lewis Manager, Life, Auto, Fire, Hail And Farm Liability Insurance, Blue Cross Hospitalization Insurance, 200 Western Blvd (27886), Tels 823-8101, Nights And Holidays 442-7983
Farmer Ada R Mrs retd h400 Geddie Av (P) 823-6264
Farmer Anna maid h1013 Wagner St 823-6928
Farmer Deloris studt r614 E Baker St
Farmer James supvr Town Water & Sewer Distr Sys
Farmer Jesse J & Lucille; fertz W S Clark & Sons Inc h614 E Baker St 823-0391
Farmer Jessie & Annie; emp Burlington Sportswear hBethel Hwy Rt 1 Lot 37 823-5725
Farmer Lucille Mrs emp Edge Mfg h614 E Baker St
Farmer Lula maid h1103a Edmondson Av 823-3972
Farmer Robt D II & Kay; asst v-pres N C Natl Bk h1205 Howard Av Extn 823-5544
Farmer Robt E fertz W S Clark & Sons Inc rRt 1 Bx L553
Farmer Rosa L emp Imperial Greenville Tob h805 Bradley Av
Farmer Willie Jr slsmn Havens Feed & Seed Store h400 Geddie Av (P) 823-6901
Farmer's Exxon Servicenter (J B Webb) 2011 Main St 823-8498
FARMER'S OIL CO (J Stanley Vick), Fuel Oil, Kerosene 2205 Austin St (27886), Tel 823-2796
Farmers Warehouse No 1 200 Cedar La 823-4436
Farrell Charles Rev & Edna E; rector St Michael's Epis Ch rRocky Mount NC
Farrell Savannah N emp Phoenix Trimming r710 W St James St

ROBERT'S OF TARBORO
Appraisals • Remounting • Repairs
"Diamonds Are Our Business"
Tel. 823-2149
309 Main St. 27886

FORBES INSURANCE & REALTY Inc.
ESTABLISHED 1952
MUTUAL INSURANCE — REAL ESTATE
INA
1905 N. Main St., 27886 Dial 823-3131

CAROLINA OFFICE EQUIPMENT CO., Inc.
Printing — Office Supplies — Office Furniture — Office Machines
Interior Design — Office Layout
Tel. 823-1311
600 Main St. 27886

CROSS COUNTRY AMC/JEEP, Inc.
40 QUALITY USED CARS ALWAYS IN STOCK
"SERVICE BACKS OUR SALES"
700 HERRING AVE. and WARD BLVD., WILSON, N.C. (27893) DIAL 291-0790

Farrell Thos M retd h710 W St James St
Farror Alma W Mrs maid h915 Panola St
Farror Emmitt emp Caro Enterprises r915 Panola St
Farror Frank r915 Panola St
Fashion Boutique (Willie Gupton Connie Dupre) beauty salon 801½ W St James St 823-8904
Fast Fare Tracey Hall Mgr gro 1805 Main St 823-7904
Fecho Rhine G & Leona M; business missionary h1102 St Patrick St 823-4678
Fecho Scott D with Black & Decker r1102 St Patrick St
Federal Land Bank Assn Of Tarboro David S Cook Pres Phillip L Brown James W Rogers V-Prests mtge loans 200 W St John St 823-8138
Fellows Joyce B ofc mgr Cnty Mgr r202 Thrash Av
Fellows Robt S & Joyce; purch agt Town Purch Dept h202 Thrash Av 823-4932
Felton Ellis studt r615 Clark Dr
Felton M Thos & Rosa P; retd h708 W Johnston St 823-2528
Felton Mary R Mrs tchr C B Martin Middle Sch h615 Clark Dr
Felton Turner E & Mary R; farmer Bridgers Sch h615 Clark Dr 823-8361
Fenn David & Cherry S; emp Long Mfg h1207 E Northern Blvd Rt 2
Ferebee Robt emp Moore Lbr r806½ Wilson St
Ferrell Inez C Mrs emp Clark's Tob Whse h432 Main St (P)
Ferrell L C Mrs retd h1404 Roberson Dr 823-3488
Fields Ada tchr W A Pattillo Sch r601 Phillips St
Fields Ada h500 Benson Dr Rt 3 Apt C2
Fields Emmett hBethel Hwy Rt 1 Lot 33
Fields Jesse G & Lillie M; slsmn Braswell Bros h201 Craven St 823-3267
Fields John A & Carrie S; emp Boxmakers Inc h215 Dancy St ((P)
Fields Wallace emp Long Mfg hBethel Hwy Rt 1 Lot 20
Fields Wayne lab Moore Lbr r206 W Water St
Fields Wm H Jr & Mary P; disbursement acctg mgr C T & T h100 Windsor Pl 823-3851
Filmore Bill Apartments 1100 St David St
FIRE DEPARTMENT (See Tarboro—Town Of)
Firestone Stores Noah Waller Mgr auto acces 2201 St Andrews St 823-5041

FIRST BAPTIST CHURCH

Rev J Monte Bishop Pastor, Greg George Assistant To Pastor, Stephen McKibben Minister Of Music, Mrs Jack Bobbitt Secretary Elizabeth Evans Financial Secretary, Regular Services , Sunday School 9:45 AM, Morning Worship Service 11:00 AM, Evening Service 7:30 PM, Family Night Wednesday 6:00 PM, Christian Training Sunday 6:30 PM, 605 Main St (27886), Tels 823-0111 And

since 1935
SHOOK
INSURANCE AGENCY
LIFE - AUTO - FIRE - CASUALTY
Howard Bldg., 119 E. St. James St. 27886 Dial 823-2232

Benton Furniture Co.
Kelvinator Appliances - Sylvania TV'S
Complete Home Furnishings
227-229 MAIN ST. 27886 TEL. 823-3834

FIRST BAPTIST CHURCH—CONTD
823-2155
First Church Of Christ Bishop A E Carr Pastor 502 Panola St
FIRST FREE WILL BAPTIST CHURCH O B Jones Pastor, Sunday School 9:00 AM, Worship 11:00 AM, Sunday Night 7:30 PM, Wednesday Night 7:30 PM, 112 W Hope Lodge St (27886), Tel 823-4611 And Pastor's Res Tel 823-3964
First Pentecostal Holiness Church Rev Wm M Wooten Pastor 700 Howard Av 823-8321
Fisher C Meredith & Eliz H; slsmn Rocky Mt Feed & Sup h147 S Fairview Cir 823-2594
Fisher Eliz H Mrs sec Webb Equip r147 S Fairview Cir
Fisher Howard J & Deborah H; emp Anaconda h609 S Howard Cir
Fisher Ira L & Kathleen G; dog warden Town Of Tarboro h709 Edgecombe Av 823-3304
Fisher Nels & Pauline E; retd h110 Daniel St 823-8657
Fisher Otis W & Lela A; retd h204 Walker St 823-2671
Fisher Scott C ofc mgr Barnhill Contracting r14f Derridge Apts
Flake Ernest L & Laura E; emp Caro Enterprises h151 S Fairview Cir 823-8090
Flanagan Donna J studt r2001 Barlow Rd Rt 3
Flanagan Kathy A studt r2001 Barlow Rd Rt 3
Flanagan Mary R Mrs mgr Wm Vance Motel h2001 Barlow Rd Rt 3 823-4247
Flannigan Kathy emp Hardee's
Fleming B June studt r1904 Bingham Dr
Fleming B Rose studt r1904 Bingham Dr
Fleming Edith L Mrs clk Stanco's Clo rFalkland NC
Fleming Gail M tchr North Tboro Elem Sch r1904 Bingham Dr
Fleming James M asst eng C T & T h1904 Bingham Dr 823-4308
Fleming Thos S & Louise G; dentist 112 W St John St h616 N Howard Cir 823-3656
Fleming W F & Ann C; emp Hope Contr h309 Wahree St 823-6216
Fleming Watler L & Eliz A; emp Hoke Contracting h308 Wahree St 823-6216
Flint Carol D Mrs med sec Tboro Clinic h1715 Wilson St Extn Rt 3
Flint Dianne K data processing clk Tarboro Clinic r1715 W Wilson St
Flint Jesse C & Carol D h1715 Wilson St Extn Rt 3 823-3601
Flint Thelma Mrs retd h111 Sorey Av
Flora Elbert & Annie H; emp Barclo hLeggett Hwy Rt 2 823-6863
Flournoy Inez Mrs emp Pinetops Mfg h800 Howard Av
Flournoy Jack & Inez; tex wkr h800 Howard Av
Flowers By Cliff (Phillip Brown & Cliff Evans) 1600 Howard Av Extn 823-0801
Flowers Cath G Mrs librn Princeville Sch rRt 4 Bx 134
Flowers Charles R Jr & Cath G; staff acct Fred A Turlington Jr h704 South Av 823-5962
Flowers Fred sexton Calvary Epis Ch r311 E Pitt St
Flowers Garland & Susie h400 Neville St (P)

Runnymede Mills, Inc.
"ESTABLISHED 1899"
Main Office and Mill, 1004 Fountain St. (27886) Dial 823-2141

Edgecombe Homestead and Loan Association
"Savings and Loan Service For Edgecombe County Since 1889"
422 MAIN ST. 27886 TEL. 823-2184

"Your Local Friendly Bank"
EDGECOMBE BANK & TRUST CO.
Commercial — Savings — Trust — Farm Management
318 Main St. 27886 623-6101
North Tarboro Branch, 1717 N. Main St. 823-6101
West Tarboro Branch, Howard Av. and Western Blvd. 823-6101
Oak City Branch 798-5061
Fountain Branch 749-2221
Farmville Branch, Intersection Hwy. 264 and Fields St. 753-5366

Flowers Julius lab Moore Lbr rRt 1 Bx 138b Pinetops NC
Flowers Margt M aide Edge Nash Developmental Disability Cntr h311 E Pitt St 823-8194
Flowers Sadie Mrs emp Heilig-Meyers Exch Store h601 E Wilson St
Flowers Sylvia driver City Cab Of Tarboro rPinetops NC
Floyd Robt E sht mtl wkr Floyd's Roofing & Sheet Mtl r301 Carolina Av
Floyd Rosa L retd h643 Bell St (P)
Floyd Wm H (Floyd's Roofing & Sht Mtl) rRt 1 Bx 345
Floyd's Roofing & Sheet Metal Co (Wm H Floyd) 147 Mutual Blvd (P) 823-5282
Flye Dan emp Elliot & Co rRt 3 Bx 475 Tboro NC
Fogel David R & Allie E; disp h708 Fairway St
Fogel Ricky V emp Runnymede r1002 Sunset Av
Forbes Annette T Mrs asst sec Edge Bonded Whse r1012 Palmer St Rt 3
Forbes C L Mrs retd r2502 Dale Av Rt 2
Forbes Clarence G & Annette T; formn C T & T h1012 Palmer St Rt 3 823-4255

FORBES INSURANCE & REALTY INC ERA
Established 1952 Mrs Mary E Forbes President, Melba A Dew Secretary, General Insurance, Real Estate 1905 N Main St (27886), Tel 823-3131 (See Index To Advertisers)

Forbes Marilyn emp CT&T rPinetops NC
Forbes Mary E Mrs pres Forbes Ins & Realty h200 Brandon Av 823-4587
Forehand Cecil E chairmn of bd Elks Club rBx29 Rt 2
Foreman Donald & Shirley; emp INCO h58 Mobile Home Estates
Foreman Hope atndt Hunny Tree
Foreman Rebecca h12f Deeridge Apts
Forest Haven Trailer Park Bethel Hwy Rt 1
Formica Corp No 2 M B Friedman Pres Robt B Latimer V-Pres bldg matls Anaconda Rd 823-2011
Forrest Alvis emp CT&T rHassel NC
Forrest Cecil h5 Middle Ct
Forrest Cecil & Julie; emp Long Mfg h23 Riverview Ct
Forrest Charlotte Mrs tchr Tarboro Sr Hi Sch r611n Howard Cir
Forrest Edna E insp Mayo Knit rRt 2 Bx 416
Forrest Linwood E & Margt S; emp A G Chem h111 Mayo St 823-3708
Forrest Margt K asst mgr Pope's Store r111 Mayo St
Forrest Ola H & Charlotte W; dir County E S E A h611 N Howard Cir 823-4140
Foster Jimmie F & Patricia; dean Edge Technical Institute h1405 Captain's Rd 823-1479
Foster Mary L supvr County Bd Educ h500 E Northern Blvd Rt 2 Apt 3 823-6041
Foster Patricia Mrs librn N Tbo Sch h1405 Captain's Rd

PILGRIM LAUNDRY & DRY CLEANERS, Inc.
UNIFORM RENTALS
COMPLETE LAUNDRY AND SANITONE DRY CLEANING
Dial 823-3171
104 West Walnut St. 27886
NICO NATIONAL INSTITUTE OF CLEANING AND DYEING
AMERICAN INSTITUTE OF LAUNDERING CERTIFIED WASHABLE

Dunn Enterprises of Tarboro Inc.
SIDING, STORM DOORS AND WINDOWS
PATIO AND CARPORT COVERS
209 W. St. James St. (27886) Phone 823-7789

Tarboro Printing Co., Inc.
SINCE 1889
COMPLETE PRINTING SERVICE
PUBLISHERS OF The Daily Southerner
504 W. Wilson St., P.O. Box 1199 (27886) Tel. 823-3106

Foster Thelma Q Mrs retd h906 E Church St 823-4361
Fountain A Whitfield & Mary Alice W; pres G H Fountain Agcy h1607 Canal St 823-8265
Fountain Annie G Mrs retd h811 St Patrick St 823-4809
Fountain Apartments 402 E Baker St
Fountain B Fred & Sherrod; mgr Wood Box h617 E Johnston St 823-1892
Fountain Bernice M Mrs retd h1201 Main St 823-3296
Fountain Celeste L Mrs retd h1302 St Andrews St 823-4234

FOUNTAIN G H AGENCY INC
A W Fountain President, Mrs Annette K Edwards Secretary-Treasurer, Insurance Of Every Kind, Representing The Travelers, 118 E StJames St (27886), Tel 823-2562

Fountain Geo M Hon & Nellie; judge State Superior Ct h1004 St Andrews St 823-2458
Fountain Goodwyn & Woodward
Attorneys-At-Law
George A Goodwyn
K Wayne Woodard
119 E St James Street (27886)
Telephones
823-1111
823-1112
Fountain L H Hon u s congressmn State Of NC
Fountain L M v pres Tboro Concrete & Bldg Sups rDurham NC
Fountain Lawrence H Hon & Christine D; congressmn U S Govt h1102 Panola St 823-2964
Fountain Leslie studt r210 E Johnston St
Fountain Lucille (Fairview Restaurant)
Fountain Michelle studt r210 E Johnston St
Fountain Pat Mrs h210 E Johnston St
Fountain Roger M Mrs h1101 Panola St 823-3798
Fountain Sheperd studt r210 E Johnston St
Fountain Vinton III studt r210 E Johnston St
Fountain Vinton E & Rolande M (Fountain & Goodwyn) h108 E Park Av 823-2924

FOUNTAIN VINTON E JR, President-General Manager Tarboro Concrete & Building Supplies Inc, Bethel Hwy, PO Box 629 Tarboro (27886), Tel 823-4184, Res Tel 823-4923

Fowler Annie B retd h403 Chestnut St 823-1575
Fowler Rosemary r403 Chestnut St
Fowlkes Edw B & Ruth L; retd h105 E Battle Av 823-4088
Fox Wayne h609 E Philips St
Frances Electric Co (John T Cherry) 107 E Pitt St 823-3894
Frank Artiemissie C Mrs h927 E St James St 823-4231
Franklin Ben Stores Bill J Presnell Mgr variety 2201 St Andrews St 823-5206

Creech THE FLORIST say it with FLOWERS!
MEMBER F.T.D. AND TELEFLORA
403 Main St. (27886) Tel. 823-1196

TARBORO OIL COMPANY, Inc.
Wholesale Motor Fuels — L P Gas
401 Trade St. (27886) Phone 823-8145

Franklin E Ruffin Jr & Sandra; Physician Tarboro Clinic PA, 2817 Main St, Rocky Mount Hwy (27886), Tel 823-2105, h1005 St Patrick St (27886), Tel 823-1360
Franks Wm H & Helen B; emp Polylok h1051 Brown St 823-3413
Frantz James program dir W S P S Radio Sta h405 Speight Av Apt A4
Frazier Sallie G Mrs retd h1100 Ash St 823-2213
Frazier Sallie R retd h204 Pearl St 823-2555
Free Will Holiness Church 823 Sunset Av
Freeman Alice J Mrs slsperson Belk-Tyler rState Hwy 258 (P) Lot 5
Freeman Cath P Mrs maid h121 Main St (P)
Freeman Cheryl G studt r821 Fountain St
Freeman Clayton & Alice; emp Glenoit Mills hRiverside Trlr Pk (P) 823-1612
Freeman Corine Mrs h1117 Edmondson Av 823-5310
Freeman Donald parts dept Long Equip r821 Fountain St
Freeman Gladys opr CT&T r221 1st St (P)
Freeman Helen h36 Riverview Ct
Freeman Isaac Jr & Nancy; display mgr Belk-Tyler r1117 Edmondson Av
Freeman Jack member Princeville Town Council
Freeman Jack & Lillian V; lab F C X Inc h116 Greenwood Blvd (P) 823-3470
Freeman Jackie emp Cnty Dept Tax Collr r404 Wagner St
Freeman Johnnie & Mary; retd h208 Kings Blvd (P)
Freeman Joseph emp Town St Dept
Freeman Lizzie kitchen hlpr Edge Genl Hosp h308 2d St (P) 823-6219
Freeman Lucille T r121 Main St (P)
Freeman Marion Mrs r5e Deeridge Apts
Freeman Mary C Mrs emp Sr Citizens' Center h106 1st St (P) 823-8747
Freeman Mazie retd h101 Greenwood Blvd (P) 823-5706
Freeman Mazie W Mrs (Freeman's Exxon Sta) h417 Mutual Blvd (P) 823-2455
Freeman Minnie dietn Tboro Adult Activity Cntr r106 First St (P)
Freeman Nancy H clk Telco Credit Union r124 Ridgeway Rd
Freeman Samantha emp Rose's
Freeman Wm O & Louise; mach opr Tboro Concrete & Bldg Sups h221 1st St (P) 823-3473
Freeman's Exxon Station (Mrs Mazie W Freeman) 417 Mutual Blvd (P) 823-2455
Freeze Faye nurse County Health Dept rRocky Mount NC
Fretwell M B & Bobbie S; slsmn R J Reynolds Tob h403 Northern Blvd W 823-5443
Freuler Betsy W Mrs tech CT&T h1307 Maurice Dr
Freuler Billy Mrs acctg supvr C T & T h1005 Cherry St 823-4245
Freuler Danl A & Hazel B (Freuler's Radio & Telev Serv) h2516 Beechwood Dr 823-4778
Freuler Frank O & Betsy W; eng C T & T h1307 Maurice Dr 823-3691
Freuler's Radio & Television Service (Danl A Freuler) 2202 Main St 823-4254
Friar Frances P Mrs h310 S Howard Cir 823-4224
Friedman M B pres Formica Corp No 2 rWayne N J
Fugate Len K studt r1600 Canal St

TARBORO SAVINGS & LOAN ASSOCIATION
SAVINGS INSURED UP TO $40,000
ESTABLISHED 1905
Tel. 823-3116

SINCE 1940
GENERAL INSURANCE
REALTORS
Tel. (919) 823-6181
BARNHART AGENCY, INC.
501 Main St., Corner Church St. (27886)

CITY CAB OF TARBORO, Inc.

16 TAXICABS TO SERVCE YOU

Radio Dispatched Service From 7:00 A.M. To 12:00 P.M.

ALSO WRECKER SREVICE - GROUP RIDER SERVICE

Tels. 823-2600 823-1977 823-8000

Fugate Patton T Jr & Susan; bldg & equip C T & T h1600 Canal St 823-3505
Fulford Jap r500 W Walnut St
Fulford Jennie T Mrs retd h1003 Sunset Av 823-4681
Fulford Rosa C Mrs h500 W Walnut St 823-2386
Fuller John G adj State Farm Ins rRy Mt NC
Funderburk David V & Margie C; mtcemn Anaconda h208 Craven St 823-4419
Funderburk Margie C Mrs emp Runnymede h208 Craven St
Furlough Thoms tex wkr Long Mfg h3703 Clayton Pl
Furness Carol K Mrs insp London Mills h132 Main St (P)
Furness Harvey & Carol K; emp Pinetops Farms h132 Main St (P)
Fussell Annie M Mrs retd h810 Chestnut St 823-4063
Fussell Charles H & Sue; driver Coca-Cola h810 Howard Av 823-4958
Fussell Evelyn K sec Trico Elec r1205 Cherry St
Fussell Janet H clk Cnty Tax Supvr r1603 Howard Av
Fussell Nannie W Mrs retd h618 Linden St 823-2975
Fussell Thos E & Janet H; formn E-M Elec h1603 Howard Av Extn 823-4548
Fussell Tim & Robin; emp CT&T r1205 Cherry St
Fussell Willie E & Evelyn K; linemn E-M Elec h1205 Cherry St 823-4717
Futrell Joseph F & Rosa S; production control mn Long Mfg h1610 Deep Shade Av 823-2471
Futrell Pearl retd h307 Walker St 823-4020
Futrell Rebie S Mrs emp R E A Ofc h705 Ward Dr Rt 2 821-7681
Futrell Rosa S Mrs emp Long Mfg h1610 Deep Shade Av
Gaines Allen & Kay; emp Long Mfg h93 Mobile Home Estates
Gaines Claribel F Mrs retd h104 E Philips St 823-2111
Gainey Keron F Mrs h304 Dowd St 823-4315
GALLERY OF HOMES TOM THORNE REALTY CO (Tom Thorne), Complete Real Estate Service, 1500 Main St (27886), Tel 823-7930 (See Index To Advertisers)
Gallinoto Andrew P mech Mayo Knit rRt 1 Bx 407
Gallinoto Trudy A Mrs boarder Mayo Knit rRt 1 Bx 407
Galloway Helen M Mrs retd h1002 S Howard Cir
Galloway Steph & Diana; emp Formica Corp h500 Benson Dr Rt 3 Apt E1 823-0340
Galloway Steve h11g Deeridge Apts
Gammons Addie A Mrs tchr W A Pattillo Sch r313 S Howard Cir
Gammons Ben & Georgia; emp CT&T h1304 Canal St
Gammons David adj Peoples Bk & Tr r304 N Howard Cir
Gammons E Benj & Marilyn C; data mgr C T & T h304 N Howard Cir 823-4765
Gammons Gary W & Ann G; formn C T & T h313 S Howard Cir 823-4707
Gardner Charlie E & Agnes; retd h1000 Chapel St 823-7037
Gardner Collis W & Gray H; custdn P O h2506 Main St 823-4034
Gardner Gray H head cash A&P r2506 N Main St
Gardner Jan T & Lucy A; eng dept Long Mfg h606 Ward Dr Rt 2 823-5256
Gardner Janet J health serv supvr Moderncare Of Tboro
Gardner Joseph S emp Tex Inc h310 Virginia Av 823-3706
Gardner Katie A Mrs emp Phoenix Trimming r303 Pearl St
Gardner L M h404 Hasting St

True Value HARDWARE STORES
Marrow-Pitt Hardware Co., Inc.
SERVING TARBORO AND SURROUNDING AREA SINCE 1913
305 Main St. 27886 Dial 823-3127

Gardner L M & Janet; supt CT&T
Gardner O Max & Fannie E; asst sec & treas W G Clark Inc rRt 1 Macclesfield NC
Gardner Pearl h900 Simmons St Apt 22
Gardner Ronnie asst mgr Firestone Stores
Gardner Tamra h500 Benson Dr Rt 3 Apt G5
Gardner Wm Jr emp Phoenix Trimming r303 Pearl St
Gary Roy L emp Phoenix Trimming rRt 1 Bx 79 Hobgood NC
Gaskill Dedrick H & Mabel E; pub tel mgr C T & T h1504 Pine St 823-3253
Gay Jackie S ofc sec Nationwide Ins rRt 1 Bx 153a
Gay John tchr N Tboro Hi Sch h500 Benson Dr Rt 3 Apt C1 823-0631
Gay Kenneth W & Sandra B h301 1st St
Gay Sandra B Mrs emp Runnymede h301 1st St
Gay Spencer emp Elliot & Co
Geaniton Carolyn G supvr Credit Bur Of Tarboro r905 St David St
Geaniton Geo Jr h402 E Baker St Apt 2 823-7601
Geaniton Geo J & Grace R; emp County h905 St David St 823-6085
Geaniton Jerry & Patti; emp Caro Enterprise h205 Thrash Av 823-7601
Gelbert Danl H And Assoc (consulting foresters) 201 E Pitt St Rm 205
Geordano Tony plant acct Formica Corp No 2 rGreenville NC
George J Greg Rev & Judy; asst pastor First Bapt Ch h1500 Roberson Dr
Georgetowne Apartments Carl Doughtie Res Mgr 405 Speight Av 823-8010
Getsinger Jacqueline tchr C B Martin Middle Sch r1204 Rogers Dt
Getsinger Saml E & Jacqueline F; asst dir Redevelopment Comn Of Town Of Tboro h1204 Rodgers Dr 823-6823
Gibertson Wallace C & Virginia; sls mgr Hickory Springs Mfg h1503 Canal St 823-3674
Gibson Pamela tchr W A Pattillo Sch r1112 Tarbor St
Gilbert Wm A & Frances S; constn methods eng CT&T h307 S Howard Cir 823-8134
Giles Barbara counselor Community Serv Cntr (Need Inc)
Giles Theo mgr Elks Club r715 Bradley Av
Gilliam Donnell Jr Hon & Nancy; retd h1005 S Howard Cir 823-2436
Gilliam J Robt retd h1901 Howard Av Extn 823-3555
Gilliam James M & Vickie R; emp Black & Decker h403 Cantongate Rd 823-1717
Gladson Mildred Mrs emp CT&T h1718 Wilson St Extn Rt 3 823-3997
Glasgow Russell E & Kath A; retd h1101 Cherry St 823-3632
Glass Charlie Jr mech Belk-Tyler rRt 1 Bx 95w
Glass Clara B Mrs h139 Church St (P) 823-3121
Glass Geraldine emp Caro Enterprises h621 Beasley St (P)
Glass Mary retd h640 Bell St (P) 823-2433
Glennie's (Mrs Mary M Davis Hon W Ray And Mrs Mary W Matthewson) gro 316 Mutual Blvd (P) 823-4013
Glenoit Mills Inc (Tboro Plant) A Z Halpern Pres Murray Cohen Exec-V- Pres T L Harrell V-Pres-Sec-Treas textile mfrs 3001 Main St 823-2124
Glover Dianne H Mrs emp Phoenix Trimming rPO Bx 802 Pinetops NC
Glover John retd h3 Pinehurst Homes 823-7287

GEORGE HICKS CHRYSLER-PLYMOUTH Inc.
PLYMOUTH Sales — Service CHRYSLER
VOLARE - CHAMP ARROW LeBARON - CORDOVA - NEWPORT
ARROW PICK-UP NEW YORKER - 5TH AV
Ward Blvd. and Lipscomb Rd., P.O. Box 607 (27893) Tel. 243-2139

Glover Melvin emp Phoenix Trimming rRt 1 Bx 802 Pinetops NC
Godfrey Bettie L Mrs dep County Register Of Deeds h2225 Panola St Extn 823-2527
Godfrey Paul h405 Speight Av Apt B4 823-0812
Godwin h600 Forest Acres Dr
Godwin Ben F & Pattie V; mgr Braswell Distributing h208 Morrison Av 823-4803
Godwin Bruce C & Ruby L; stove plant Gaines Baines Bus h712 Chestnut St 823-2911
Godwin Charles h501 Wayne Av 823-6761
Godwin Daisy M Mrs emp Tboro Quick Stop h1909 Speight Forest Dr
Godwin Danny retd r124 Mayo St
Godwin Ernest T & Daisy M; retd h1909 Speight Forest Dr 823-1749
Godwin Hazel Mrs tchr W A Pattillo Sch rDeerridge Apts Apt 3e
Godwin Helen G Mrs retd h206 Morrison Av 823-8315
Godwin Lorine A Mrs tex wkr Mayo Knit h124 Mayo St 823-4494
Godwin Mary Jo P Mrs dir County Mem Library r800 Palmer St
Godwin Pattie V Mrs traffic dept CT&T h208 Morrison Av
Godwin Walter H Jr lwyr 114 E St James St rRocky Mount Hwy Rt 3
Goff Donald H emp Phoenix Trimming rWilson NC
Goff-Franklin Delano & Vivian H; emp Long's Mfg h904 Howard Av
Golden Corral (Ken Humphery) restr 710 Western Blvd 823-7770
Goldston A Fred & Sherry O; computer opr Mitchell Eng h129 N Fairview Cir 823-6314
Gongleton Ruht h409 Speight Av Apt D5
Gooch Robt E & Almeta M; driver Long Mfg h2227 Oak Dr 823-4591
Gooch T Lee & Ellen E; retd h201 Shirley St 823-3375
Good A Kenneth & Barbara A; emp Black & Decker h1008 S Howard Cir 823-1613
Good Barbara Mrs ofc sec Clay's Drugs
Goode Billy photog Daily Southerner rRocky Mt NC
Goode Mary C Mrs emp Long Mfg hState Hwy 44 Rt 1 (P)
Gooden Jim & Joan W; firefighter Town Fire Dept rRt 3
Goodfrey Paul M ofc mgr Long Trailer r2225 Panola St
Goodsell Richd J mtce supvr Anaconda rRocky Mt NC
Goodson Joseph I mgr Town Of Princeville
Goodwin Arth F & Irene; emp County Bd Educ h1613 Canterbury Rd 823-1416
Goodwin Arth F Jr studt r1613 Canterbury Rd
Goodwin Irene Mrs tchr County Bd Educ h1613 Canterbury Rd
Goodwin Otis driver Tboro Concrete & Bldg Sups
Goodwyn Art supt mtce County Bd Educ
Goodwyn Geo A & Sally (Fountain & Goodwyn) h1508 Captain's Rd 823-6460

GOODYEAR TIRE CENTER

(Wayne L Trull) Richard L Vick Manager, Tires, Automobile Accessories, Televisions, Radios And Appliances, 2000 N Main St (27886), Tel (919) 823-5191

Gorham James emp Long Mfg h116 Otis Av (P)
Gorham Leroy lab Edge Bonded Whse rRt 1
Goss Lee & Bertha; emp Long Mfg h1316 Edmondson Av 823-5897

FORBES INSURANCE & REALTY Inc.
ESTABLISHED 1952
MUTUAL INSURANCE — REAL ESTATE
INA
1905 N. Main St., 27886 Dial 823-3131

CROSS COUNTRY AMC/JEEP, Inc.
40 QUALITY USED CARS ALWAYS IN STOCK
"SERVICE BACKS OUR SALES"
700 HERRING AVE. and WARD BLVD., WILSON, N.C. (27893) DIAL 291-0790

GOVERNMENT OFFICES (See United States Government)
Grace Missionary Baptist Church Rev Robt T Boyette Pastor 1213 Newsome St
Grackin Julius & Mildred; personnel mgr Polylok h2519 Beechwood Dr 823-4767
Grackin Mildred D mgr Polylok r2519 Beechwood Dr
Grady G Keith & Cathy; inv mgr order control Formica Corp No 2 h212 Hasting St
Graham Allan admn asst Town Of Tarboro
Graham Mary K anesthetist Edge Genl Hosp h105 Daniel St 823-5452
Grail Ruth emp Gumdian Care Of Tboro h500 Benson Dr Rt 3 Apt I3 823-6821
Grainger Alice J Mrs buyer W S Clark & Sons Inc r211 E Wilson St
Grainger Martha h904 St David St
Grainger Thos B & Alice J; v-pres-sec W S Clark & Sons h211 E Wilson St 823-2357
Grant Roosevelt emp Caro Enterprises hBethel Hwy Rt 1 Lot 106
Grant Stanly emp Elliot & Co rRocky Mount NC
Granville Street Lunch (John A & Mrs Lillie B Boyd) 101 E Granville St 823-8869
Gray Delores S Mrs emp Phoenix Trimming hBethel Hwy Rt 1 Lot 8
Gray Eric & Delores S; emp Anaconda hBethel Hwy Rt 1 Lot 8
Gray Erma J Mrs nurse Nash Genl Hosp r514 Edmondson Av
Gray Johnnie & Mary; emp Firestone Plant hRiverside Trlr Pk (P)
Gray Laura E h1200 Elm St Extn Apt 26
Gray Lucy N tchrs aide Princeville Sch rRt 1 Bx 160
Gray Malese M tchr aide Tarboro Sr Hi Sch r3707 Clayton Pk
Gray Mary A emp Phoenix Trimming rRocky Mt NC
Gray Nathl N & Rosa M; retd h414 E Church St 823-2640
Gray Wm H & Malese M; computer programmer Polylok Corp h3707 Clayton Pl 823-8706
Grayiel Geo A Jr & Ruth W; clk P O h110 E Battle Av 823-2563
Grayiel Gwenda emp Town Rec Dept r110 E Battle Av
Grayiel Ruth W Mrs hsekpg supvr Guardian Care Of Tarboro r110 E Battle Av
Grayiel Virginia A Mrs lpn Guardian Care Of Tarboro r1106 Albmarle Av

GREAT SOUTHERN FINANCE
Wesley C Weatherington Manager, Any Type Loan Fifty To Three Thousand Dollars, 110 W St James St (27886), Tel 823-5176

Green See Also Greene
Green Charles A & Madeline (Green's Body Shop) h1917 Barlow Rd Rt 3 823-8493
Green Nancy hd teller Edge Homestead & Loan Assn r1917 Barlow Rd Rt 3
Green Wm A emp Green's Body Shop r1917 Barlow Rd Rt 3
Green's Body Shop (Charles A Green) 101 W Hope Lodge St 823-2665

YOUR INDEPENDENT AGENT SINCE 1935
SHOOK
INSURANCE AGENCY
LIFE-AUTO-FIRE-CASUALTY
Howard Bldg., 119 E. St. James St. 27886 Dial 823-2232

Benton Furniture Co.
Kelvinator Appliances - Sylvania TV'S
Complete Home Furnishings
227-229 MAIN ST. 27886 **TEL. 823-3834**

Greenbox Gift Center Mrs Eulene S Modlin Mgr 410 Main St 823-0297
Greene Alma D Mrs h1306 Albemarle Av
Greene Frances P clk Peoples Serv Drug Store r302 Cantongate Rd
Greene Jimmie mach opr Glenoit Mills r1306 Albemarle Av
Greene Jimmy A & Frances P; refgr mgr Winn-Dixie h302 Cantongate Rd 823-6712
Greenwood Carolyn h405 Speight Av Apt C7
Greenwood Carolyn cash-ins clk Tarboro Clinic rGeorgetown Apts Apt C7
Gregory Charles E & Sara; exec v-pres Long Mfg h1304 Chauncey Dr 823-1949
Grey Cozetta B Mrs emp County Bd Educ h904 East Av
Grey Roy A & Cozetta B; USMC h904 East Av 823-1576
Griffin h2205 Panola St Extn
Griffin Addie R retd h1202 Ash St 823-3370
Griffin David H & Phyllis; genl contr h1308 Maurice Dr 823-2818
Griffin Freddie L h69 Mobile Home Estates 823-1106
Griffin Graham R & Ella M; slsmn Anaconda h406 Middle St 823-2369
Griffin Jack B & Hazel J; sign pntr 203 Craven St h203 Craven St 823-8967
Griffin James E & Etta M; mach Caro Enterprises h821 Fountain St 823-4417
Griffin Janet S seamer Mayo Knit rMobile Home Est Lot 30
Griffin Jeneise clk-tax collr-treas Town Of Princeville rRt 2 Tarboronc
Griffin Jerry h2413 Lynn Av 823-5194
Griffin Jerry D & Jennie B h604 Hall St
Griffin John mgr Rose's r803 David St
Griffin John H retd h713 Fountain St 823-8641
Griffin Joseph L & Frances; shop formn Belk-Tyler rRt 1 Bx 391a Elm City NC
Griffin Juanita h55 Mobile Home Estates
Griffin Linda B clk typ Rocky Mt P O r900 Chestnut St
Griffin Randy E emp Belk-Tyler r1206 Cherry St
Griffin Ricky A studt r1206 Cherry St
Griffin Ruth W h1206 Cherry St 823-8260
Griffin Steven & Joyce J; emp Town Of Rocky Mt h507 Hall St
Griffin Thelma F Mrs retd h402 W Walnut St 823-2354
Griffin Toby r1206 Cherry St
Grimes Curtis h504 E St James St
Grimes Daisy Mrs (Daisy's Greenhse) h105 Centre St 823-5869
Grimes Hannah Mrs retd h911 Panola St 823-5165
Grimes Nell Mrs tchr Tboro-Edge Academy rRt 2 Bx 102a
Grimmer Bonnie P Mrs telller N C N B Br h217 Centre St
Grimmer Douglas E mech B & F Starter & Generator r305 E Johnston St
Grimmer E Wayne & Bonnie P; mtcemn Caro Enterprises h217 Centre St 823-8584
Grimmer Earl D & Irene (Earl's Generation & Starter Serv) rRt 4 Bx 464 Tarboro NC 823-0554
Grimmer Mary h2303 Panola St Extn
Grimmer Mc Elroy & Dot L; supvr Long Mfg h1113 Peach St 823-4894
Grimmer Shelby Mrs bkpr Winn-Dixie r412 Wayne Av

"Your Local Friendly Bank"
EDGECOMBE BANK & TRUST CO.
Commercial — Savings — Trust — Farm Management
318 Main St. 27886 623-6101
North Tarboro Branch, 1717 N. Main St. 823-6101
West Tarboro Branch, Howard Av. and Western Blvd. 823-6101
Oak City Branch 798-5061
Fountain Branch 749-2221
Farmville Branch, Intersection Hwy. 264 and Fields St. 753-5366

Grimmes Earl (Earl's Generator & Alternator Sls)
Grooms Robt B mgr Murphy's h9d Deeridge Apts
Gross John & Edith; mgr Monarch Mills h1510 Pine St 823-5482
Gross Peter studt r1000 Main St

GUARDIAN CARE OF TARBORO

Ezell B Coggin Administrator Nursing Home Western Blvd (27886), Tel 823-2041

Guill Ann consumer credit Peoples Bk & Trust r135 S Fairview Cir
Guill Charles P heavy mach opr Summerlin Dragline Works r2236 Oak Dr
Guill Ervin D & Ann A; emp County h135 S Fairview Cir 823-0209
Guill Gloria cash Cottons Grill r602 Lucille Dr
Guill Horace L & Faye D (Cotton's Grill) h602 Lucille Dr 823-2432
Guill Kathleen r602 Lucille Dr
Guill Mitzi studt r602 Lucille Dr
Gulley Faye tchr Tboro-Edge Academy rRt 2 Box 136
Gulley John E & Trudy; traveling slsmn Gregory Pull Equip h607 Forest Acres Dr 823-7617
Gulley Trudy Mrs emp County Health Dept h607 Forest Acres Dr
Gunter Dorothy emp Town Of Princeville rLakeside Trailer Pk
Gunter Richd & Yvonne; whsemn County Abc Bd Store No 1 h1019 Bradley Av 823-5489
Gupton Wm & Willie h1606 Roberson Dr 823-6919
Gupton Wm C & Thelma T; shop reprmn CT&T h2217 Panola St Extn 823-5234
Gupton Willie (Fashion Botique) h1606 Roberson Dr
Gurganus Grace G Mrs emp Runnymede h301 Pearl St
Gurganus Joseph H & Grace G; retd h301 Pearl St 823-3585
Gurganus Margie L Mrs supvr Caro Enterprise h2218 St Andrews St
Gurganus Robbie C & Margie L; ins agt Carlisle Funeral Home h2218 St Andrews St 823-6350
Gurkin Demspey R & Vivian B; retd h302 Virginia Av 823-6935
Gurkin Jack H & Carol; opr Town Water & Sewage Plant h204 Carolina Av 823-6858
Gurley David E Jr & Jane H; eng dir Glenoit Mills h1010 Palmer St Rt 3 823-8277
Guy Phillip W grants mgr Cnty Grants Dept rRocky Mount NC
H & R Block Income Tax 2016 Main St 798-5611
Haag C E & Magnolia h404 Wayne Av 823-2733
Haag Magnolia W folder Mayo Knit r404 Wayne Av
Hadden Linda W Mrs youth servs librn County Mem Library r508 Lucille Dr
Hadden Robert Lee & Linda; librn Burroughs Willcome h508 Lucille Dr 823-7610
Haefner Darla recpt Tarboro Clinic rLewis St
Haefner Wm h15d Deeridge Apts
Hagan Bernard F & Alice F; electn h512 Howard Av
Hagan Brenda F prsr Two Hour Clns r605 King Av
Hagan Josephine rBethel Hwy Rt 1 Lot 6
Hagans David L & Nellie V; mach Glenoit Mills h1706 Preston Dr Rt 3 823-1920
Hagans Deborah C knitter Mayo Knit r509 Chestnut St
Hagans Gwendolyn h75 East Side Homes
Hagans Harold & Mary h520 E St James St
Hagans James D & Deborah; mech Mayo Mills h509 Chestnut St

Tarboro Printing Co., Inc.
SINCE 1889
COMPLETE PRINTING SERVICE
PUBLISHERS OF The Daily Southerner
504 W. Wilson St., P.O. Box 1199 (27886) Tel. 823-3106

Hagans James T Jr & Melissa W; mgr Murphy Jenkins & Co h506 Lucille Dr 823-4610
Hagans Jim mach Monarch Mills r1706 Preston Dr Rt 3
Hagans Lucy E retd h801 Linden St 823-5005
Hagans Mary Mrs med sec Dr M A Ray h520 E St James St
Hagans Murhl F Mrs retd h114 E St John St 823-2912
Hagans Nellie Mrs emp Phoenix Trimming r1706 Preston Dr
Hagans Pete emp Mayo Knit r1706 Preston Dr Rt 3 823-1920
Hagans Robt L mech Mayo Knit r1706 Preston Dr
Hagans Shirley emp Polylok h23 Pinehurst Homes
Hagans Wm A lab supvr Town San Dept r59 East Side Homes
Hagans Willie h1205 Bradley Av Apt F
Haithcock Ann M tchr Tarboro Sr Hi Sch h409 Speight Av Apt E6
Hale Alice Y Mrs supvr-ins clk Tarboro Clinic h1503 Roberson Dr
Hale Ashley H & Grace B; emp Hale's Seed & Feed Store h1106 Cypress St 823-3852
Hale Benj M h1114 Margaret Dr 823-3113
Hale Brad studt r1503 Roberson Dr
Hale C S tax collr Edgecombe County r2207 Panola St
Hale Charles R & Nora M; equip coord Edgecombe Technical Institute h1202 Newsome St 823-6705
Hale Charles W & Lucy; asst parts mgr Edge Mtr r2219 St Andrews St
Hale Della h500 Benson Dr Rt 3 Apt H2 823-1797
Hale Dennis asst mgr Pizza Inn r1818 Wilson St Extn
Hale Don & Donna; paint slsmn h2206 Robin Dr
Hale Donna Mrs county sch garage ofc h2206 Robin Dr
Hale Donna B bkpr Anacona rRobins Dr
Hale Ella N Mrs emp CT&T h2207 Panola St Extn
Hale Gwen Mrs emp Edge Genl Hosp h1214 Rodgers Dr
Hale Henry K & Ingrid R; payroll clk China Am Tob h2239 Main St 823-8882
Hale Henry L & Ellis J; retd h205 Cromwell Av 823-3528
Hale Mary E Mrs clk Havens Feed & Seed Store r1403 Howard Av
Hale Nora M Mrs slswn Marrow-Pitt Hdw h1202 Newsome St
Hale Oliver R & Pennie B; retd h808 W St James St 823-2947
Hale Patricia h14c Deeridge Apts
Hale Penny teller Peoples Bk & Trust r1818 W Wilson St
Hale Pete S & Ella N; county tax collr Edge County h2207 Panola St Extn 823-2787
Hale Raymond & Marjorie R; computer programmer Southeastern Tool & Die h409 Middle St 823-0137
Hale Steph W & Gwen; emp Caro Enterprises h1214 Rodgers Dr 823-4041
Hale Willie B (Havens Feed & Seed Store) h1403 Howard Av Extn 823-2506
Hale Wilson & Alice; meat ctr Big Star h1503 Roberson Dr
Hale Wilson F & Jean C; dept hd Long Mfg h121 N Fairview Cir 823-2592
Hales Hugh E & Linda B; emp Forbes Transfer h205 Centre St 823-5534
Hales Linda B Mrs sten Mayo Knit h205 Centre St
Haley Virginia F Mrs dispr City Cab Of Tboro r115 W Philips St
Hall Debbie nurse County Health Dept
Hall Donald A & Bobbie; tchr Tarboro Sr Hi Sch h608 Ward Dr Rt 2 823-4387

Tar River Cable TV, Inc.

"YOU'LL LOVE CABLE TV - WE GUARANTEE IT"

West-Mount Dr. P.O. Box 2548 Rocky Mount, N.C. (27801) Tel. (919) 823-1118

Hall James C Jr mtce formn Summerfld Indus h2009 Clifton Ridge Dr 823-2193
Hall James O & Mary N; comptroller W S Clark & Sons h1014 Panola St 823-2956
Hall Joan M ofc sec W G Clark Inc r2009 Clifton Ridge Dr
Hall Lee R & Lavelle; supt County Supt Sch h1505 Canal St 823-6256
Hall Leona h13g Deeridge Apts
Hall Michl A tchr Tarboro Sr Hi Sch h3700 Durham Pl 823-7269
Hall S E h404 E Baker St Apt 1
Hall Tracey mgr Fast Fare
Hall Viola K Mrs note teller N C Natl Bank r2009 Clifton Ridge Dr
Halley Leslie W dist field rep L H Fountain rBattleboro NC
Halpern A Z pres Glenoit Mills rNew York NY
Hameed Naseemah H Mrs (Eastside Washerette) h1020 Bradley Av 823-3615
Hamilton Charles & Margt; mech Long Mfg h1212 Howard Av Extn
Hamilton Henry D & Regina P; emp Peoples Drug Store h206 Hasting St 823-6175
Hamilton Jenene program asst Cnty Agrl Stab & Cons Servs
Hamilton Regina P Mrs clk Peoples Drug Store h206 Hasting St
Hamm Jon & Darla; reprmn CT&T h1407 Canal St 823-7388
Hamm O Ovid & Rachel; emp Peoples Bldg Sup h805 St Patrick St 823-4421
Hamm Rachel M slsperson Belk-Tyler r805 St Patk St
Hamm Sinnie Mrs hE2 Elmhurst Apts
Hammond See Also Hammonds
Hammond Frank (Tboro Inn) rRocky Mount VA
Hammond Rachel maid h504 E St James St 823-0144
Hammonds Benj & Julia H; shoe repr Fall Roads Dept Store h613 E Wilson St 823-3973
Hammonds Laura R retd h712 E St John St 823-2214
Hampton Bonnie J retd r309 Maryland Av
Hance Sally S USA h3602 Clayton Pl 823-5780
Haney Carlee retd h505 Hall St 823-3683
Hanke Edw O & Mattie T; emp Long Mfg h1008 Peach St 823-4374
Hanke Mattie T Mrs oprs asst Edgecombe Bk & Trust r1008 Peach St
Hannah Faye clk County Health Dept r1018 S Howard Cir
Hannah Warren D & Faye B; emp CT&T h1018 S Howard Cir 823-7474
Hansen Delia h90 East Side Homes
Hanson Robt h500 E Northern Blvd Rt 2 Apt 2
Hanson Saundra P emp Phoenix Trimming rRt 1 Bx Pinetops NC
Hanson Shirley emp Phoenix Trimming rPO Bx 345 Pinetops NC
Hanson Sylvester orderly Guardian Care Of Tboro rRt 1 Bx 10 Pinetops NC
Hanson Vernell stock clk Winn-Dixie
Hardee Bruce serv dept Don Whitehurst Pontiac-Buick rRocky Mt
Hardee Denton W r614 Forest Acres Dr
Hardee Denton W & Nancy; mgr tboro br-asst cash Edge Bk & Trust h614 Forest Acres Dr 823-1860
Hardee Linda P tchr W A Pattillo Sch h2g Deeridge Apts 823-0369
Hardee Nancy Mrs tchr N Edge Hi Sch h614 Forest Acres Dr
Hardee's Of Tarboro Pam Meece Mgr 1507 Main St 823-2508
Hardy Alton Dale studt r2001 Lancaster St

RAWLS & WINSTEAD AUTO PARTS
NAPA
Auto and Tractor Parts and Supplies
2248 Main St. 823-2017

Hardy Barbara asst cash Peoples Bk & Trust h401 Middle St
Hardy Carrie L Mrs cafeteria mgr Tboro Hi Sch r2001 Lancaster Dr
Hardy Clarence L & Susan W; retd h2502 Beechwood Dr 823-2708
Hardy Fredk A & Carrie L; cl P O h2001 Lancaster St 823-4534
Hardy Kimberly H studt r2001 Lancaster St
Hardy Ronnie & Laura; emp Polylok h30 Pinehurst Homes
Hardy Stuart K studt r2001 Lancaster St
Hargrove Virginia S Mrs supvr CT&T h105 E Church St Apt 10 823-3045
Harmon Graham C & Marty; emp Caro Enterprises h506 Ward Dr Rt 2 823-3754
Harmon Jimmie G emp Black & Decker r910 Chestnut St
Harmon Louise W Mrs emp Runnymede Mills h910 Chestnut St 823-3584
Harmon Marty Mrs ofc sec Solid Waste-Bldg & Elec Insp h506 Ward Dr Rt 2
Harp Michl & Nellie; emp C T & T h1900 Wilson St Extn Rt 3
Harp Nellie Mrs tchr Tboro Hi Sch h1900 Wilson St Extn Rt 3
Harper Annie h79 East Side Homes
Harper Bobby B & Dolores M; collector Edge Martin Electric Cop h904 Chapel St 823-7122
Harper Charles E & Leola G; head dyer Phoenix Trimming h109 Mayo St 823-3613
Harper Charley r703 E St James St
Harper Cynthia A Mrs h396 Beasley St (P)
Harper Delcie S r396 Beasley St (P)
Harper Dexter emp Long Mfg r510 Chestnut St
Harper Dolores M tri-lingual sec Long Overseas h904 Chapel St 823-7122
Harper Eliz J Mrs mgr Manning Beauty Shop h1703 Wilson St Extn Rt 3
Harper Herman L & Margt; retd h510 Chestnut St
Harper Jesse L sls Belk-Tyler r902 Ainsley Circle
Harper Joseph J Jr & Anne W (Philips Bourne & Harper) r305 Cambridge Dr
Harper Leola G Mrs slswn Roberson & Dupree Shoe Store rPinetops NC
Harper Mary h703 E St James St 823-3968
Harper Maurice E r703 E St James St
Harper Pearl Mrs hK5 Elmhurst Apts 823-7085
Harper Pearle emp Modern Care h27 Pinehurst Homes 823-7985
HARPER ROBERT L & Judy E; President- General Manager Radio Stations W C P S, W K T C, 3403 N Main St, Rocky Mount Highway (27886), Tel 823-2191, h2608 Beechwood Dr, Tel 823-4978
Harper Roger T & Eliz J; emp Caro Enterprises h1703 Wilson St Extn Rt 3 823-8943
Harper Ruth h105 E Church St Apt 3
Harper Thos M r510 Chestnut St
Harper Wayne r703 E St James St
Harr Nancy H h409 Speight Av Apt E8
Harrel Hazel Mrs emp Runnymede h bx16 Anaconda Rd 823-4539
Harrel Iris Mrs emp Black & Decker h705 E Northern Blvd Rt 2
Harrell A Craig Jr & Helen S; mech Brinson Chevrolet h304 Hall St 823-8834

Harrell Allen L & Ruby N; mgr Edgecome County h612 E Johnston St 823-3744
Harrell Allen L Jr clk S & J Cash Gro
Harrell Barbara nurse County Health Dept rBx 1434 Tarboro NC
Harrell Billy F prs opr Tboro Prntg rRocky Mt NC
Harrell Blanche M Mrs slswn Robert's Jwlry h305 Dowd St 823-3538
Harrell Bobby R & Daphne A; emp Long Mfg h901 Chestnut St
Harrell Brenda L stamper Mayo Knit rPinetops NC
Harrell Carol atndt Hunny Tree
Harrell Carrie seasonal tob wkr h524 Beasley St (P)
Harrell Carrie A Mrs acctg clk CT&T h1217 Rodgers Dr
Harrell Cathy ofc sec Weeks Muse & Surles rMacclesfield NC
Harrell Clara F Mrs retd h305 Walker St 823-3677
Harrell Cora retd h48 Pinehurst Homes 823-6319
Harrell Craig & Captola W; retd h104 Mayo St 823-6530
Harrell Cynthia A emp Edge Casket h807 Elm St
Harrell Daphne L knitter Mayo Knit r901 Chestnut St
Harrell David L & Jo Anna; extruder opr Anaconda h507 Davis Dr Rt 2 823-1087
Harrell Deborah A Mrs typestr Daily Southerner h509 Davis Dr Rt 2
Harrell Delphia M retd h311 Georgia Av
Harrell Donald C with West Furn r618 South Av
Harrell Edith emp Phoenix Trimming rPO Bx 32 Oak City NC
Harrell Edw emp Glenoit Mills h520 E Church St 823-6997
Harrell Elaine M bkpr Edge Bk & Trust rRt 3 Bx T45
Harrell Eliz studt r223 Mutual Blvd (P)
Harrell Ella B Mrs retd h307 Virginia Av 823-0339
Harrell Estelle Mrs h807 Elm St 823-7654
Harrell Ethel Mrs slswn Tasty Bakery rRt 3 Bx 60c
Harrell Ethel H pairer Mayo Knit rMacclesfield NC
Harrell Evelyn J Mrs aide Edge Genl Hosp hLeggett Hwy Rt 2
Harrell Frances A Mrs retd h304 Walker St 823-8970
Harrell Geo R & Lina; retd h201 Georgia Av 823-4278
HARRELL GEORGE W JR & Louise N; Vice-President Henderson Lumber Co Inc Home Center, 2206 Saint Andrews St (27886), Tel 823-2138, 1407 Howard Av (27886), Res Tel 823-4632
Harrell Glanor R Mrs kntr Mayo Knit r205 Speight Av
Harrell Henry M & Annie M; paint slsmn 902 Chapel St h902 Chapel St 823-4756
Harrell Ida H Mrs r612 E Johnston St
Harrell Illa hI2 Elmhurst Apts
Harrell J P (J P Harrell Exxon Sta) r408 Speight Av
HARRELL J P EXXON STATION (J P Harrell), Six Days Giving Light Wrecker Service, Road Service, Atlas Tires, Batteries, Accessories, Complete Auto Service, Free Pick Up And Delivery (Hwy 64 By-Pass) 3610 Main St (27886), Tel 823-5281
Harrell James & Maxine K; bus dir Tboro Adult Activity Cntr h530 E St James St 823-2990
Harrell James A & Janie O; emp Klopman Mills h703 W St James St 823-6502
Harrell James F & Melba; emp Lance Distr h2236 Panola St Extn 823-1546
Harrell James O Jr & Sandra B; town eng CT&T h105 Marshall St 823-3920
Harrell Jennis R & Sarah E; formn Phoenix Trimming rBx 247 Pinetops NC
Harrell Jo Ann tchrs aide North Tarboro Sch rPO Bx 629 Pinetops NC
Harrell Jo-Ann Mrs emp Black & Decker h507 Davis Dr Rt 2
Harrell John R truck driver Long Mfg r305 Walker St
Harrell Joseph & Sarah B; carp h223 Mutual Blvd (P)

GEORGE HICKS CHRYSLER-PLYMOUTH Inc.
PLYMOUTH Sales — Service CHRYSLER
VOLARE - CHAMP ARROW LeBARON - CORDOVA - NEWPORT
ARROW PICK-UP NEW YORKER - 5TH AV
CHRYSLER Plymouth
Ward Blvd. and Lipscomb Rd., P.O. Box 607 (27893) Tel. 243-2139

Harrell Joseph A & Julia J (Blue Front Gro) h112 St David St
Harrell Julia J Mrs clk Blue Front Gro r112 St David St
Harrell Kay U ofc sec Anacona r405 Cantongate Rd
Harrell Lane & Carolyn O; treas controller Glenoit Mills rRocky Mount NC
Harrell Lee studt r612 E Johnston St
Harrell Leona E seamer Mayo Knit rRt 2 Bx 32
Harrell Loretta F Mrs emp CT&T h605 Lucille Dr
Harrell Louise N Mrs drawing clk CT&T h1407 Howard Av Extn
Harrell Marshall acct Fred A Turlington Jr r511 St Andrews St
Harrell Martha D Mrs bkpr Edge Bk & Trust r601 Northern Blvd
Harrell Mary S lpr Mayo Knit rPinetops NC
Harrell Mattie E Mrs retd r1208 Rodgers Dr
Harrell Maude Mrs hBethel Hwy Rt 1 Lot 30
Harrell Melba Mrs health tchr Tarbo-Edge Academy
Harrell Melvin R & L Annette; eng C T & T hLeggett Hwy Rt 2 823-3318
Harrell Orma R r1208 Rodgers Dr
Harrell Patsy tchrs aide C B Martin Middle Sch rOak City NC
Harrell Paul L III studt r605 Lucille Dr
Harrell Peggy M Mrs aide N T Elem Sch h1100 Chapel St
Harrell R Clark Jr studt r1217 Rodgers Dr
Harrell R Paul Jr & Loretta F; ofc wkr Long Mfg h605 Lucille Dr 823-8646
Harrell Randy bldg insp Solid Waste-Bldg & Elec Insp rRocky Mount NC
Harrell Raymond studt r530 E St James St
Harrell Raymond emp Town Garage
Harrell Richd C & Carrie A; spnr Anaconda h1217 Rodgers Dr 823-4551
Harrell Robt h302 Hasting St
Harrell Robt & Miriam; emp Burlington Sportswear hBethel Hwy Rt 1 Lot 68
Harrell Robt D & Kay H; emp Anaconda h405 Cantongate Rd 823-8965
Harrell Robt W & Peggy M; mkt mgr A&P h1100 Chapel St 823-6551
Harrell Roney & Annie M; spnr Klopman Mills h690 Greenwood Blvd (P)
Harrell Roy A & Lillie h656 Church St (P)
Harrell Royal L & Frances; emp Leggett Gro hLeggett Hwy Rt 2 823-4404
Harrell Ruby B Mrs asst cash Edge Bank & Trust r404 Wayne Av
Harrell Ruby N Mrs customer serv rep NCNB h612 E Johnston St
Harrell S T hBethel Hwy Rt 1 Lot 55
Harrell Saml N & Shirley W; mdse-mgr W S Clark & Sons Inc h1219 Rodgers Dr 823-2585
Harrell Sandra studt r1407 Howard Av Extn
Harrell Sarah B Mrs cook Abrams Barbecue h223 Mutual Blvd (P)

ROBERT'S OF TARBORO
Appraisals • Remounting • Repairs
"Diamonds Are Our Business"
Tel. 823-2149
309 Main St. 27886

FORBES INSURANCE & REALTY Inc.
ESTABLISHED 1952
MUTUAL INSURANCE — REAL ESTATE
INA
1905 N. Main St., 27886 Dial 823-3131

CAROLINA OFFICE EQUIPMENT CO., Inc.
Printing — Office Supplies — Office Furniture — Office Machines
Interior Design — Office Layout
Tel. 823-1311
COECO
600 Main St. 27886

CROSS COUNTRY AMC/JEEP, Inc.
40 QUALITY USED CARS ALWAYS IN STOCK
"SERVICE BACKS OUR SALES"
700 HERRING AVE. and WARD BLVD., WILSON, N.C. (27893) DIAL 291-0790

Harrell Shelton emergency tech Edge County Rescue Squad
Harrell Shelton & Carol; emp Long Mfg h202 Ainsley Cir 823-8520
Harrell Shirley W Mrs asst sec Edge Homestead & Loan Assn h1219 Rodgers Dr
Harrell T L v-pres-sec-treas Glenoit Mills
Harrell Thos E & Addie R; retd h700 Fairway St 823-3910
Harrell Thos G & Ruby B; mach Nelson Mtce h402 Wayne Av 823-3891
Harrell Thos M Jr & Wilda; mtcemn Anaconda h2223 Panola St Extn 823-3406
Harrell Thos W retd r305 Walker St
Harrell Wade & Debra; driver-slsmn Pepsi Cola h509 Davis Dr Rt 2
Harrell Wayne r1100 Chapel St
Harrell Wilhemina Mrs h228 Kings Blvd (P) 823-3248
Harrell Wm lab Town San Dept rRt 2 Bx 156a Robersonville NC
Harrell Wm A linemn E-M Elec h2409 Lynn Av 823-1318
Harrell Wm A with Polylok r618 South Av
Harrell Wm B & Lurline C; retd h2224 St Andrews St 823-3969
Harrell Wm P & Glanor B; driver Anaconda h205 Speight Av
Harrell Wm W & Louise C; emp Edgecombe Mfg h705 Edgecombe Av 823-1627
Harrelson Shirley & Mary V; seamstrs Deluxe Clns r1209 Newsom St
Harrelson Shirley Mrs emp Delux Clns h1209 Newsome St
Harrelson Sterlwood & Shirley; mech Ticaro Mills h1209 Newsome St 823-5231
Harrington Beverly G emp Edge County rGeorgetown Apts
Harrington Daisy Mrs emp CT&T h613 E Johnston St
Harrington Dallas T & Doris J; pntr h307 Carolina Av 823-3120
Harrington Doris W insp Mayo Knit r307 Carolina Av
Harrington Ethel Mrs h900 Simmons St Apt 30 823-3927
Harrington Eug Rev pastor h309 E Wilson St 823-6916
Harrington James & Eula; retd h900 Simmons St Apt 17 823-5813
Harrington Luther Rev emp Heilug-Myers Exch Store h307 Middle St 823-1214
Harrington Preston R & Daisy h613 E Johnston St
Harris Addie atndt Hunny Tree
Harris Alice retd h502 E Church St
Harris Alice Mrs emp CT&T h2409 Jeanie Av
Harris Ann h2 Middle Ct
Harris Anna B retd r642 Bell St (P)
Harris Anne C h16 Riverview Ct
Harris Bessie retd r611 Howard Av
Harris Betty E r203 Sorey Av
Harris Billie J & Ann E; emp Long Mfg hBethel Hwy Rt 1
Harris Brenda G Mrs teller Edge Bk & Trust rFountain NC
Harris C J mgr-farmville br Edge Bk & Trust r200 E Lang St
Harris Charles & Janet; retd h911 Linden St 823-8398
Harris Charlie & Rosa; retd h606 Elm St 823-5853

SHOOK
INSURANCE AGENCY
LIFE-AUTO-FIRE-CASUALTY
SINCE 1935
Howard Bldg., 119 E. St. James St. 27886 Dial 823-2232

Benton Furniture Co.
Kelvinator Appliances - Sylvania TV'S
Complete Home Furnishings
227-229 MAIN ST. 27886 TEL. 823-3834

Harris Ciff mus dir Trinity Bapt Ch
Harris Claude slsmn Smoot Whol r13 Mobile Home Estates Lot 13
Harris Claude slsmn Smoot Whol h13 Mobile Home Estates Lot 13
Harris Clyde W & Deborah W; emp Long Mfg h126 S Fairview Cir 823-2004
Harris Deborah typ Community Development Program rRt 3 Bx 193k
Harris Deborah F emp Runnymede h19 Riverview Ct
Harris Delois emp Caro Enterprises h564 Martin St (P)
Harris Donald R ofc wkr Tboro Concrete & Bldg Sups rBethel Hwy Rt 1
Harris Edw L & Jean W; with Long Mfg h509 Wahree St 823-1073
Harris Eliz H Mrs ofc sec Production Credit Assn rRt 1 Bx 223f
Harris Ella smstrs Pilgrim Lndry & Dry Clns rRt 3 Bx 110
Harris Gladys h902 E Baker St
Harris Graham & Alice B; dist mgr United Family Life Ins h405 Pearl St 823-4772
Harris James M & Dorothy I; supvr Long Mfg hBethel Hwy Rt 1 823-8729
Harris Jasper & Pearl L; retd h713 Lloyd St 823-2933
Harris Jean F Mrs tchr Tarboro Sr Hi Sch rPO Bx 53 Constoe N C
Harris Jesse & Marsha F; mach opr Klopman Mills h2502 Dale Av Rt 2 823-6469
Harris John h400 Hasting St
Harris John H III tchr Tarboro Sr Hi Sch r409 Hasting St
Harris Kathy B tchr North Tarboro Sch r400 Hasting St
Harris Kenneth R & Mary Ann; fertz W S Clark & Sons Inc rRt 2 Bx 363
Harris L B retd h8 Riverview Ct
Harris Laura h900 Simmons St Apt 28
Harris Laura B retd r116 Otis Av (P)
Harris Leona O retd h907 Chestnut St 823-5833
Harris Lewis E & Pearl; insp Long Mfg hBethel Hwy Rt 1 823-0168
Harris Lillie F Mrs h205 Shirley St
Harris Lina B retd r19 Riverview Ct
Harris Lockey B & Dorothy S; fabricator Long Mfg h27 Riverview Ct
Harris Major R Rev & Letha F; retd hBethel Hwy Rt 1 823-4880
Harris Margie h900 Simmons St Apt 15
Harris Marsha clk County Health Dept
Harris Martha P Mrs shirt unit Pilgrim Lndry & Dry Clns h904 E St James St 823-4630
Harris Mary A Mrs bkpr Benton Furn rBx 363
Harris Mary C Mrs retd h401 Howard Av 823-3813
Harris Maxie R Mrs retd h1008 Chapel St 823-6512
Harris Murray E & Millie E; lm fxr Klopman Mills h300 Georgia Av 823-6332
Harris Nora E Mrs slsperson W S Clark & Sons Inc r505 Chestnut St
Harris Odessa M tchr Princeville Sch rRocky Mount NC

Runnymede Mills, Inc.
"ESTABLISHED 1899"
Main Office and Mill, 1004 Fountain St. (27886) Dial 823-2141

Edgecombe Homestead and Loan Association
"Savings and Loan Service For Edgecombe County Since 1889"
422 MAIN ST. 27886
TEL. 823-2184

"Your Local Friendly Bank"
EDGECOMBE BANK & TRUST CO.
Commercial — Savings — Trust — Farm Management
318 Main St. 27886 623-6101
North Tarboro Branch, 1717 N. Main St. 823-6101
West Tarboro Branch, Howard Av. and Western Blvd. 823-6101
Oak City Branch 798-5061
Fountain Branch 749-2221
Farmville Branch, Intersection Hwy. 264 and Fields St. 753-5366

Harris Paul R & Addie E; asmblr Long Mfg h1114 Cherry St 823-5895
Harris R C Jr pres R & S Enterprises r2401 Main St
Harris Ray H mech Webb Equip rRobinsonville NC
Harris Richd exec v-pres Security Corp Of Am
Harris Richd B retd r19 Riverview Ct
Harris Rueben E r611 Howard Av
Harris Shirley hBethel Hwy Rt 1 Lot 23
Harris Supermarket Perry Vaughn Mgr 402 Trade St 823-0227
Harris T Graham & Alice; insp Anaconda h2409 Jeanie Av
Harris Wade B & Nora E; retd h505 Chestnut St 823-3374
Harris Wm & Debra J; firefighter Town Fire Dept rRt 2
Harrison Annie W Mrs ofc sec Hemby-Willoughby Mortuary rState Hwy 258 (P)
Harrison Carrie J Mrs swtchbd opr Tarboro Clinic h606 Forest Acres Dr 823-2145
Harrison Clyde Jr & Annie W; emp Glenoit Mills h201 Kings Blvd (P) 823-6383
Harrison David h1205 Bradley Av Apt H
Harrison David h53 East Side Homes
Harrison Don (Harrison & Judge)
Harrison Doris A Mrs h307 Howard Av 823-3082
Harrison Dorothy D Mrs guidance counselor Tarboro Sr Hi Sch h819 Panola St 823-2744
Harrison Ethel emp Town Finance Dept
Harrison Flossie r321 Bell St (P)
Harrison Geo L & Susie S; brklyr h908 E St John St 823-4716
Harrison Geo M studt r906 Chapel St
Harrison Grace Mrs h1204 Ash St 823-4388
Harrison Henry D Jr & Frances; supt Planter Nut Cho h619 E Johnston St 823-2334
Harrison James F delmn Heilig-Meyers Exch Store r307 Howard Av
Harrison Jesse L & Alberta H; custdn P O h229 Kings Blvd (P)
Harrison John H Jr groundsmn E-M Elec rRt 1 Box 187a Hobgood NC
Harrison Joyce Mrs h906 Chapel St 823-3661
Harrison & Judge (Don Harrison & Floyd Judge) accts 108 E St James St 823-0122
Harrison Lucy B Mrs r619 E Johnston St
Harrison Mary P nutrition aide Cnty Home Economics rRt 2 Bx 118b
Harrison Mattie L Mrs retd h342 Mutual Blvd (P) 823-3916
Harrison Odell & Barbara; chem mgr W S Clark & Sons Inc rRt 4 Bx 592 Williamston NC
Harrison Robt W & Barbara S; supvr Glenoit Mills h507 Lucille Dr 823-6461
Harrison Susie S Mrs (Harrison's Gro) r908 E St John St
Harrison Thos clk Blue Front Gro r1107 E Baker St
Harrison W Harvey & Lizzie W h321 Bell St (P)
Harrison's Grocery (Mrs Susie S Harrison) 906 E St John St 823-4716

PILGRIM LAUNDRY & DRY CLEANERS, Inc.
UNIFORM RENTALS
COMPLETE LAUNDRY AND SANITONE DRY CLEANING
104 West Walnut St. 27886
Dial 823-3171
NICO — NATIONAL INSTITUTE OF CLEANING AND DYEING — 1908
AMERICAN INSTITUTE OF LAUNDERING — CERTIFIED WASHABLE

Dunn Enterprises of Tarboro Inc.
SIDING, STORM DOORS AND WINDOWS
PATIO AND CARPORT COVERS
209 W. St. James St. (27886) Phone 823-7789

Tarboro Printing Co., Inc.
SINCE 1889
COMPLETE PRINTING SERVICE
PUBLISHERS OF The Daily Southerner
504 W. Wilson St., P.O. Box 1199 (27886) Tel. 823-3106

Hart Al h15g Deeridge Apts
Hart Cassandra K Mrs insp Glenoit Mills h403 Greenwood Blvd (P)
Hart Edgar L & Ida P; retd h106 Norfleet Ct 823-4058
Hart Emily E mus tchr 200 E St James St h200 E St James St 823-4468
Hart Glen L & Nettie; personnel dir Anaconda h702 Panola St 823-3647
Hart James C hsekpg dept Guardian Care Of Tarboro r403 Greenwood Blvd (P)
Hart Lendora retd h1200 Elm St Extn Apt 6 823-6302
Hart Lottie Mrs tchr County Sch h1824 Wilson St Extn Rt 3
Hart Mary r1305 E Baker St
Hart Methodist Church 201 Virginia Av
Hart Nettie C tchr Tarboro Sr Hi Sch rRocky Mount NC
Hart Nettie P tchr Tarboro Sr Hi Sch r702 Panola St
Hart Walter Jr & Mary D; fertz W S Clark & Sons Inc rJamestown NC
Hart Wm D & Lottie C; emp Polylok h1824 Wilson St Extn Rt 3 823-3664
Hasmone Ruby L h81 East Side Homes
Hasty Mart James Steacy Mgr 1519 Main St
Hatchell Roger h13d Deeridge Apts
Hathaway Ann L Mrs p t aide Guardian Care Of Tarboro h900 Main St
Hathaway Audrey D knitter Mayo Knit rRt 4 Bx 647
Hathaway Avery E & Connie; housing insp Community Development Program h704 Fairway St 823-1781
Hathaway Basil F & Cath C; tv repr Bethel h217 Shirley St 823-2521
Hathaway Betsy emp Phoenix Trimming r1912 Barlow Rd
Hathaway Betty P fldr Mayo Knit rRt 4 Bx 147
Hathaway Cath C Mrs cafeteria wkr N T Elem Sch h217 Shirley St
Hathaway Cathy J emp Mayo Knit rRt 1 Bx 541a
Hathaway Connie S teller Edgecombe Bk & Trust r704 Fairway St
Hathaway Dora lunch mgr Tboro-Edge Academy r1046 W St James St
Hathaway Douglas W & Dora W; dir of elec utilities Town Municipal Light & Pwr Sys h1046 W St James St 823-4481
Hathaway Glenda Q Mrs emp Phoenix Trimming h2408 Jeanie Av
Hathaway J S & Glenda; ofc clk Long Mfg h2408 Jeanie Av 823-3048
Hathaway John Jr & Mildred H; asmblr Long Mfg h1108 Cypress St 823-4327
Hathaway Joyce mgr Honey Tree
Hathaway Joyce program asst Cnty Agrl Stab & Cons Servs
Hathaway Larry B & Ann L (Larry's Tv) h900 Main St
Hathaway Larry P & Joyce (Larry's TV Rep) h1922 Barlow Rd Rt 3 823-6272
Hathaway Mildred H Mrs asst supvr Edge Genl Hosp h1108 Cypress St

Creech THE FLORIST say it with FLOWERS!
MEMBER F.T.D. AND TELEFLORA
403 Main St. (27886) Tel. 823-1196

TARBORO OIL COMPANY, Inc.
Wholesale Motor Fuels — L P Gas
401 Trade St. (27886) Phone 823-8145

Hathaway Milton R & Mary; clk W S Clark & Sons Inc h2512 Beechwood Dr 823-4359
Hathaway Peggy L emp Mayo Knit rRt 1 Bx 541 A
Hathaway Placid T pairer Mayo Knit rRt 1 Bx 541a
Hathaway Ruth C Mrs librn County Mem Library rRt 2 Box 455 Rocky Mount NC
Hathaway Sally W Mrs retd r1108 Cypress St
Hathaway W Charles & Kathleen H; retd h1048 W St James St
Hathaway's Hunny Tree Inc Joyce Hathaway Dir genl mdse 1919 Howard Av Extn 823-1794
Havens Feed & Seed Store (Willie B Hale) 124 Main St 823-2664
Havens Jonathan F & Emily W; retd h212 E Walnut St 823-3533
Havens Mavourneen J Mrs retd h1403 St Andrews St 823-2793
Hawkins Judith tchr's aide Town Sch Bd h702 Forest Acres Dr
Hawkins Robt & Judith; emp Black & Decker h702 Forest Acres Dr 823-6247
Hawkins Rosemary W Mrs bkpr Edge Bk & Trust h305 W Walnut St
Hawley C T retd h505 Lincoln Rd
Hawley Donaal h409 Speight Av Apt E3
Hawley Donald h405 Speight Av Apt A3
Hawley Elaine teller Peoples Bk & Trust r505 Lincoln Rd
Hawley Steven B asst v-pres N C Natl Bank
Hawley Wilma Mrs tchr Tboro-Edge Academy rA3 Georgetown Apts
Haworth Lawrence V & Enid I; mldr supvr Caro Enterprises h1508 Circle St 823-4418
Hayes Cynthia A nurse County Health Dept r2403 Jennie Av
Hayes Jack lab hRiverside Trlr Pk (P) Lot 9 823-5203
Hayes Jack R & Susan G; asst v-pres Production Credit Assn h611 Forest Acres Dr 823-7493
Health Jasper r306 Neville St (P)
Health Julius carp Barnhill Contrg h111 Greenwood Blvd (P)
Health Lucinda J Mrs h306 Neville St (P) 823-8749
Hearn Nannie T retd h1203 Sunset Av 823-7993
Heath A T & Daphne G (Sunset Barber Shop) h206 Thrash Av 823-5470
Heath Argie emp Phoenix Trimming h500 E Northern Blvd Rt 2 Apt 21
Heath B Carroll para-legal Martin L Cromartie Jr rRt 1 Bx 299
Heath Barbara J lpn Guardian Care Of Tarboro r620 Watson St (P)
Heath Betty med sec-supvr Tarboro Clinic r2614 N Main St
Heath Clarine V Mrs emp Black & Decker h620 Watson St (P) 823-5372
Heath Deborah admn asst Edge Bk & Trust r406 W Church St
Heath Deborah A studt r620 Watson St (P)
Heath Dennis USAF h620 Watson St (P)
Heath Elbert & Jacqueline; clk P O rRt 3 Bx 142
Heath Garland & Betty L; barber h2614 Main St 823-8046
Heath Gerald trustee Moose Lodge rPinetops NC
Heath J B & Diane; emp State r409 Speight Av Apt F6
Heath Jessie M bkpr Edge Bk & Trust r620 Watson St
Heath L C hBethel Hwy Rt 1 Lot 66
Heath Lois hB2 Elmhurst Apts
Heath Marcellius cook Pizza Inn r305 Nevilee St
Heath Margt member Princeville Town Council
Heath Martha retd h900 E Baker St
Heath Steve emp Creech The Florist r110 Ridgewood Rd

TARBORO SAVINGS & LOAN ASSOCIATION
SAVINGS INSURED UP TO $40,000
ESTABLISHED 1905
Tel. 823-3116

SINCE 1940
GENERAL INSURANCE
REALTORS
Tel. (919) 823-6181
BARNHART AGENCY, INC.
501 Main St., Corner Church St. (27886)

CITY CAB OF TARBORO, Inc.
16 TAXICABS TO SERVCE YOU
Radio Dispatched Service From 7:00 A.M. To 12:00 P.M.
ALSO WRECKER SREVICE - GROUP RIDER SERVICE
Tels. 823-2600 823-1977 823-8000

Heath Tina M teller NC Natl Bk rRt Bx 264 Hobgood NC
Heath Vera h407 St Patrick St 823-0380
Heath Verna M h97 East Side Homes
Heath Wm & Jeanne; constn wkr r407 St Patrick St
Hedgepeth Janet r829 Hilma Cir
Hedgepeth Larry G & Ruth h2206 Panola St Extn 823-3848
Hedgepeth Matilda C retd h829 Hilma Cir 823-3681
Hedgepeth Ron C stockmn Polylok r2302 St Andrews St
Hedgepeth Roy B & Hazel L; driver Caro Frt Carrier h2302 St Andrews St 823-5188
Heilig-Meyers Exchange Store Inc George W Robbins Jr Mgr new & used furniture 118 Main St 823-4144
Helms Nancy teller Peoples Bk & Trust r5 G Deerridge Apts

HEMBY-WILLOUGHBY MORTUARY INC
Since 1932 James T Willoughby Jr President, Member Brotherly Mutual Burial Association, Complete Funeral Service Within The Financial Reaches Of All, 112 E Granville St (27886), Tel 823-5129, Fountain, N C, Tel 749-3256 (See Index To Advertisers)

Hemingway George C Jr & Lynn; Physician Tarboro Clinic PA 2817 Main St, Rocky Mount Hwy (27886), Tel 823-2105, h1410 Captains Rd, Tel 823-6862
Hemmingway Susan studt r1410 Captain's Rd

HENDERSON CONSTRUCTION CO INC John D Pigg President, George W Harrell Vice-President, Mrs Carolyn D Pigg Vice-President-Secretary-Treasurer, Building Contractors, Residential And Commercial, 2206 Saint Andrews St (27886), Tels 823-2138 And 823-2139 (See Index To Advertisers)

HENDERSON LUMBER CO INC HOME CENTER
Area's Oldest And Largest-Most Complete Building And Supply Firm, John D Pigg President, George W Harrell Jr Vice-President, Mrs Carolyn D Pigg Secretary-Treasurer, 2206 Saint Andrews St (27886), Tel 823-2138 And 823-2139 (See Index To Advertisers)

Henderson Victor emp Phoenix Trimming rPO Bx 312 Pinetops NC
Hendricks Park Apartments 900 Simmons St
Henning Matthew studt r1107 Crestview Dr
Henning Robt H & Agnes h1107 Crestview Dr 823-1308
Henry Carl P & Edith H; supvr Poylok h214 Craven St 823-4205
Herring Dan E & Teresa; mkt CT&T h1403 Chauncey Dr 823-7177
Herring Danny h2224 Panola St Extn 823-8078
Herring Egbert M pharm Kerr Discount Drug Store
Herring Eliz tchrs aide North Tarboro Sch r220 Ridgewood Rd
Herring Gray studt r813 St Patrick St
Herring Lee studt r813 St Patrick St
Herring Melissa studt r813 St Patrick St
Herring Robt B & Mary J; tchr Edge Tech Institute h813 St Patrick St 823-1684
Herring Victor G Hon & Virginia E; mayor Town Of Tarboro r312 Kensington Av

True Value HARDWARE STORES
Marrow-Pitt Hardware Co., Inc.
SERVING TARBORO AND SURROUNDING AREA SINCE 1913
305 Main St. 27886 Dial 823-3127

Herring Victor G III & Virginia; Physician Tarboro Clinic PA 2817 Main St, Rocky Mount Hwy (27886), Tel 823-2105, h312 Kensington Av, Tel 823-8644

Herrity Margt A out patient clk Edge Genl Hosp r507 Howard Av

Hertel Jack slsmn Pilgrim Lndry & Dry Clns rRocky Mount NC

HERTZ RENT-A-CAR
AUTOMOBILE AND TRUCK RENTALS
24 HOUR SERVICE
TOLL FREE RESERVATIONS
TELEPHONE (800) 654-3131
LOCAL CALLS
NIGHTS SUNDAYS AND HOLIDAYS
TELEPHONE 446-4722
ROCKY MOUNT-WILSON AIRPORT
TELEPHONE 442-3183
401 S CHURCH STREET
ROCKY MOUNT NC
TELEPHONE 446-4912

Heydenreich Mary W Mrs retd h205 E Johnston St 823-2147

HICKS GEORGE CHRYSLER-PLYMOUTH INC
George A Hicks President, A S Hicks Vice-President, Mrs E P Hicks Secretary-Treasurer, Chrysler-Plymouth Sales And Service, Large Selection Guaranteed Used Cars, Ward Blvd And Lipscomb Rd, PO Box 607, Wilson, NC (27893), Tel 243-2139 (See Index To Advertisers)

Hicks John M & Eliz W; plmb County Bd Educ h806 Howard Av 823-4542

Hicks R T h305 Hasting St

Hicks Saml T studt r806 Howard Av

Higgins Joylette studt r533 E St James St

Higgs Bettye E Mrs nurse aide Guardian Care Of Tarboro rRt 1

Higgs Cornealeus & Virtie; emp Polylok Corp hBethel Hwy Rt 1 Lot 57

Higgs Milton & Phyllis; emp Glenoit Mills hBethel Hwy Rt 1 Lot 24 823-4946

Higgs Nathan & Stella; emp Long Mfg h801b E Baker St 823-0338

Higgs Phyllis Mrs emp T & T hBethel Hwy Rt 1 Lot 24

Higgs Ruby emp Tom Toys h15 Pinehurst Homes

Higgs Sam tchr W A Pattillo Sch rRt 1 Bx 113

Higgs Stella h1102 Bradley Av

Higgs Stella Mrs emp Edgecomb Mfg h801b E Baker St

Highsmith James & Betty; emp Polylok h34 Pinehurst Homes

Highway Holiness Church Rev John A Williams Jr Pastor Greenwood Blvd (P)

Hilbourn Donald R & Mary L; ship asst Mayo Knit rRt 3 Bx 57

Hilbourn Mary L Mrs knitter Mayo Knit rRt 3 Bx 57

Hill Clara M emp Anaconda h1120a Albemarle Av

GEORGE HICKS CHRYSLER-PLYMOUTH Inc.
PLYMOUTH Sales — Service CHRYSLER
VOLARE - CHAMP ARROW
ARROW PICK-UP
LeBARON - CORDOVA - NEWPORT
NEW YORKER - 5TH AV
Ward Blvd. and Lipscomb Rd., P.O. Box 607 (27893) Tel. 243-2139

HILL DIRECTORY COMPANY
CITY DIRECTORY
PUBLISHERS
2910 W CLAY ST
RICHMOND, VA 23230
TELEPHONE (804) 359-6001
ARROW STREET GUIDES
AND MAPS
AUTOMOBILE AND TRUCK
OWNER LISTS
AUTOMOTIVE STATISTICS
BANK BUSINESS
DEVELOPMENT SERVICES
MOTOR VEHICLE
REGISTRATION MANUALS
POLK BUILDING
431 HOWARD ST
DETROIT, MICHIGAN 48231

Hill Ed W & Jean; sls mgr Smoot Whol h405 Northern Blvd W 823-2560
Hill Gregory W r600 E Church St
Hill J C Mrs h301 Otis Av (P)
Hill Jim h409 Speight Av
Hill John R retd h203 Speight Av
Hill Luther W ofc 509 St Patricks h1011 Panola St 823-3646
Hill Marshall studt r600 E Church St
Hill Noah & Irene C; mtcemn Long Mfg h207 Craven St 823-4223
Hill Stan tchr Tarboro Sr Hi Sch rGreenville NC
Hill Wm emp Phoenix Trimming rPO Bx 124 Pinetops NC
Hillard Eliz retd h416 Oakland St 823-6864
Hillard Jimmy & Lola; emp Monarch Mill hRiverside Trlr Pk (P)
Hillard Linda K cook Pizza Inn rBx 15a Lakeside Rt 1
Hillard Willie C Mrs retd h508 Panola St 823-2749
Hilliard Clayton C r522 E St James St
Hilliard Grace tchr Tarboro Sr Hi Sch r533 E St James St
Hilliard Isham & Parrie L h522 E St James St 823-3054
Hilliard Paulene emp Polylok hBethel Hwy Rt 1 Lot 15a 823-2237
Hilliard Wm & Grace; tchr W A Pattillo Sch h533 E St James St 823-1995
Hilma Country Club Mrs Joyce S House Mgr 809 W Country Club Dr 823-4443
Hilyer Clarence & Becky; carp h135 Walston St (P)
Hines Bettie emp Phoenix Trimming rPO Bx 248 Pinetops NC
Hines Bobby driver Tboro Concrete & Bldg Sups rBethel NC
Hines Bobby R hlpr T E Turner Plmb r308 King Blvd
Hines Carolyn lpn Edge Genl Hosp r618 E Church St
Hines Cath Mrs emp Phoenix Trimming h1316 E Baker St
Hines David & Mary H; emp Glenoit Mills h618 E Church St 823-6304
Hines Ethel emp Edge Casket h614 E Wilson St 823-4297
Hines Jim loan ofcr Ritter Finance rApt A6 Georgetown Apts
Hines Mary H Mrs plate mkr Black & Decker h618 E Church St
Hines Matilda D Mrs retd h1107 Bradley Av 823-3837
Hines Milton lab Town San Dept rRt 1 Bx 4

FORBES INSURANCE & REALTY Inc.
ESTABLISHED 1952
MUTUAL INSURANCE — REAL ESTATE
INA
1905 N. Main St., 27886 Dial 823-3131

CROSS COUNTRY AMC/JEEP, Inc.
40 QUALITY USED CARS ALWAYS IN STOCK
"SERVICE BACKS OUR SALES"
700 HERRING AVE. and WARD BLVD., WILSON, N.C. (27893) DIAL 291-0790

Hines Minnie domestic wkr h31 Pinehurst Homes
Hines Nora H Mrs h414 Mutual Blvd (P)
Hines Richd L emp Tex-Inc hBethel Hwy Rt 1 Lot 17a 823-5454
Hinnant Connie Mrs ofc wkr Tboro Prntg h1206 Rodgers Dr
Hinnant Robt & Connie; emp CT&T h1206 Rodgers Dr
Hinsley Linda C Mrs div mgr Belk-Tyler r204 Canton Gate Rd
Hinsley Moses F & Linda C; retd h204 Cantongate Rd 823-3471
Hinsley Wanda J studt r204 Cantongate Rd
Hinton Annie retd hBethel Hwy Rt 1 Lot 23 823-6518
Hinton Annie maid Wm Vance Motel rPrinceville NC
Hinton Betty L Mrs mach opr Caro Enterprises h323 Neville St (P)
Hinton Carrie Mrs nurse County Health Dept rBethel Hwy Rt 1 Lot 32
Hinton Cynthia h61 East Side Homes
Hinton Eddie & Betty L; mech B&M Chevrolet h323 Neville St (P) 823-1838
Hinton Eddie Jr (Hinton's Body Shop) h328 Neville St (P) 823-1494
Hinton Geo & Carrie; orderly Guardian Care Of Tarboro rPO Bx 1434
Hinton Geo Jr & Rosa A; hlpr Charles Hussey & Assocs h611 Geddie Av (P) 823-6568
Hinton Geo III studt r611 Geddie Av (P)
Hinton Geo R retd hBethel Hwy Rt 1
Hinton Hilliard clk J E Simmons Furn rNeville St
Hinton Joyce opr CT&T rBethel Hwy Rt 1 Lot 23
Hinton Lillie h1200 Elm St Extn Apt 25
Hinton Lucy maid h1200 Elm St Extn Apt 27 823-6783
Hinton Minnie K Mrs retd h600 E St John St 823-5264
Hinton's Body Shop (Eddie Hinton Jr) auto repr 328 Neville St (P) 823-1494
Hoard Cheryl Mrs slsperson Belk-Tyler h1312 Dancy St
Hoard Doris G dental asst Dr Robt W Moore h105 E Church St Apt 11 823-2658
Hoard J Stephen III & Nancy B; Dentist 801 Western Blvd (27886), Tel 823-8162 h1600 Cantonbury Rd Dr, Tel 823-3929
Hoard James M & Rachel W; purch agt h809 Linden St 823-3373
Hoard John T & Mary C; mach Klopman Mills h506 W St James St 823-8889
Hoard Lillie B Mrs retd r105 E Church St Apt 11
Hoard Lucy F Mrs retd h400 Howard Av 823-3486
Hoard Melvin L & Emma E h505 W St James St 823-3814
Hoard Polly P Mrs retd h102 Sorey Av 823-8604
Hoard Wm H & Della G; emp Polylok Corp h504 W St James St
Hodge Jack (Coastal Plains Radio Products)
Hodge Mike asst mgr Coastal Plains Radio Prods
Hodge Nancy S Mrs tchr W A Pattillo Sch rRt 3 Bx 51
Hodge Walter h505 E St James St
Hodges Arahbelle emp Phoenix Trimming rRt 1 Bx 122 Pinetops NC
Hodges Jarvis emp Phoenix Trimming rRt 1 Bx 122 Pinetops NC

since 1935
SHOOK
INSURANCE AGENCY
LIFE-AUTO-FIRE-CASUALTY
Howard Bldg., 119 E. St. James St. 27886 Dial 823-2232

Benton Furniture Co.
Kelvinator Appliances - Sylvania TV'S
Complete Home Furnishings
227-229 MAIN ST. 27886 TEL. 823-3834

Hodges Kath tchr C B Martin Middle Sch r308 Cambridge Dr
Hodges Mammie L Mrs emp Phoenix Trimming rRt 1 Bx 122 Pinetops NC
Hoggard Geo & Delores C; mech Dail Garage hWilliams St Rt 1 (P)
Hoggard Geo member Princeville Town Council
Hoggard Geo W Rev & Una B; retd hWilliams St Rt 1 (P) 823-4928
Hogle Judith nurse County Health Dept rRt 3 Greenville NC
Hogshire Teresa emp State
Hoke Elise h3b Deeridge Apts
Holder Kathy nurse County Health Dept r204 Daniel St
Holderness H Dail & Nancy B; retd h805 S Howard Cir 823-3550
Holderness Russell B & Mattie S h308 N Howard Cir 823-6164
Holiness Chapel Rev A Kent Pastor 709 E Wilson St
Hollamon Linwood & Kath; emp Textiles Inc h1112 Cypress St 823-8014
Holland Alice D Mrs emp Phoenix Trimming h826 Sunset Av 823-3704
Holland Annie Mrs retd h206 Shirley St 823-3383
Holland Betty W Mrs practical nurse Edge Genl Hosp h908 Linden St 823-4592
Holland Billy & Margaret S; emp Carol Enterprises h819 Fountain St 823-4016
Holland Billy R lab Phoenix Trimming r826 Sunset Av
Holland Bobby jr post pres Moose Lodge rCraven St
Holland Bobby Clyde & Jo Ann h704 E Country Club Dr 823-1673
Holland Bobby L & Peggy D; city carrier P O h2006 Clifton Ridge Dr 823-5343
Holland Charles E & Mary Jo; loan ofcr Peoples Bk & Trust h1511 Captain's Rd 823-2026
Holland Dorothae D emp Phoenix Trimming rPO Bx 282
Holland Haywary M Jr & Janet; mtce mech Black & Decker h519 Forest Acres Dr 823-5570
Holland Haywood M & Pearl P; retd h306 Carolina Av 823-4298
Holland J Ray & Shelby G; lm fxr J P Stevens & Co h203 Carolina Av 823-2475
Holland Janet Mrs emp Caro Enterprises h519 Forest Acres Dr
Holland Jay emp Elliot & Co r203 Carolina Av
Holland Jennifer H knitter Mayo Knit r206 Thrash St
Holland Jesse R Jr cabt bldr Elliot & Co r203 Carolina Av
Holland Jo Ann Mrs emp CT&T h704 E Country Club Dr
Holland Joan Mrs ofc sec Braxton M Worsley Ins Agcy h705 Davis Dr Rt 2
Holland Julia H Mrs h211 Craven St 823-3751
Holland Larry slsmn NC Natural Gas Corp rS Fairview St
Holland Larry & Kay; emp Caro Enterprise h1042a W St James St
Holland Larry F & Joan; emp N C Natural Gas h705 Davis Dr Rt 2 823-0826
Holland Leroy & Marguerite D; tex wkr Klopman Mills h604 W Johnston St 823-3563
Holland Lucy N Mrs h104 Shirley St 823-3012
Holland Margt W Mrs retd h1005 Peach St 823-3970
Holland Marguerite D Mrs emp Klopman h604 W Johnston St
Holland Mary teller Edge Bk & Trust rPinetops NC
Holland Mary Jo Mrs bkpr Peoples Bk h1511 Captain's Rd
Holland Mary R Mrs slswn Belk-Tyler r904 W St James St
Holland Peggy D tchr North Tarboro Sch r2006 Clifton Ridge Dr

"Your Local Friendly Bank"
EDGECOMBE BANK & TRUST CO.
Commercial — Savings — Trust — Farm Management
318 Main St. 27886 623-6101
North Tarboro Branch, 1717 N. Main St. 823-6101
West Tarboro Branch, Howard Av. and Western Blvd. 823-6101
Oak City Branch 798-5061
Fountain Branch 749-2221
Farmville Branch, Intersection Hwy. 264 and Fields St. 753-5366

Holland Phil V & Teresa G; agt Southand Life Ins h509 Lucille Dr 823-7003
Holland Robt retd h1104 Cherry St
Holland Teresa G Mrs cash-ins clk Tarboro Clinic h509 Lucille Dr
Holland Terry L constn wkr R & S Enterprise r819 Fountain St
Hoiland Wm K & Mary R; asmblr Long Mfg h904 W St James St 823-4395
Holley Annie r720 Greenwood Blvd (P)
Hollifield James emp Edge County rRocky Mount NC
Hollis Brian K slsmn Belk-Tyler rBx 575 Mobile Home Estates
Hollis Cynthia A Mrs retd h333 Church St (P)
Hollis Dorothy S folder Mayo Knit rRt 1 Bx W9
Hollis Lorene S Mrs fldr Mayo Knit r505 Howard Av
Hollis Lucy Mrs h412 E Pitt St
Hollis Martha C Mrs clk Ben Franklin Store h1515 Captain's Rd 823-5269
Hollis Patricia Mrs emp Caro Enterprises h601 Davis Dr Rt 2
Hollis Polly r333 Church St (P)
Hollis Ray & Patricia; emp Anaconda h601 Davis Dr Rt 2
Holloman Anthony J emp Runnymede r906 Howard Av
Holloman E h500 Benson Dr Rt 3 Apt I6
Holloman Floyd & Marie S; emp State Hwy Comn h1709 Wilson St Extn Rt 3 823-4536
Holloman Gail T emp Burlington Mill h204 Mill St
Holloman Geo L & Lind W h910 St David St 823-6507
Holloman Jerry M emergency tech Edge County Rescue Squad r906 Howard Av
Holloman Marie S Mrs emp Glenoit Mills h1709 Wilson St Extn Rt 3
Holloman Patk emp Edge Mfg r906 Howard Av
Holloman Robt L & Dorothy J; atndt Edge County Rescue Squad h906 Howard Av
Holloman T emp Hardee's
Holloman Terry asst mgr Hardee's
Holloman Terry atndt Edge County Rescue Squad
Holly Dorothy emp Town Of Princeville rSouthern Ter
Holly Thos h409 Main St (P)
Holmes Annie emp Caro Enterprises h135 Martin St (P)
Holmes Bruce h13f Deeridge Apts
Holmes Debbie h14a Deeridge Apts 823-0561
Holmes Minnie domestic wkr h22 Pinehurst Homes
Holt Jimmy music dir St James United Meth Ch rRt 2
HOME SERVICES OF TARBORO INC John D Pigg President, George W Harrell Jr Vice-President, Mrs Carolyn D Pigg Secretary-Treasurer, General Insurance, Home Remodeling, Real Estate Sales And Financing, 2206 Saint Andrews St (27886), Tels 823-2138 And 823-2139 (See Index To Advertisers)
Honey Tree Joyce Hathaway Mgr day care center 1919 Howard Av Extn 823-1794
Hood J Craig & Andrea; emp Long Mfg h1005 St Patrick St 823-8290
Hooks Ellis W sec-treas Tboro Prntg r903 St Patrick St
Hopewell Tom with Don Whitehurst Pontiac Buick rRt 1 Bx 418
Hopkins & Allen 212 Main St 823-1156
Hopkins C P Mrs h803 E Battle Av 823-6506
Hopkins Dick & Patricia; emp Trico Elec h1601 Deep Shade Av
Hopkins Geo H & Maggie W; retd h605 Linden St 283-3808

Tarboro Printing Co., Inc.
SINCE 1889
COMPLETE PRINTING SERVICE
PUBLISHERS OF The Daily Southerner
504 W. Wilson St., P.O. Box 1199 (27886) Tel. 823-3106

Hopkins Grover Prevatte & Connie; Attorney-At-Law, 212 Main St (27886), Tels 823-1156 And 446-8888, h801 E Battle Av, Tel 823-2980
Hopkins Herbert & Grace; emp C T & T h310 Carolina Av 823-7102
Hopkins Herbert R & Mary E; fnshr Glenoit Mills h303 Hall St 823-2969
Hopkins Laura B emp Phoenix Trimming rBx 142 Conetoe NC
Hopkins Madie h719 Bradley Av 823-3466
Hopkins Mary N Mrs emp Black & Decker h704 Elm St 823-8639
Hopkins Minnie P Mrs h528 E St James St 823-3667
Hopkins Patricia Mrs ofc sec Edge Mfg h1601 Deep Shade Av
Hopkins Sandra W mgr Pic'n Pay Shoes rFox Holly Rt 3
Hopkins Stella hRiverside Trlr Pk (P)
Hopkins Tyrome & Edna; emp Formica Corp hRiverside Trlr Pk (P) 823-6829
Hopkins Viola h1205 Bradley Av Apt C
Horn D Frank & Elise S; retd h1305 Main St 823-2738
Horne Wright & Meade B; furn mkr h807 St Patrick St 823-4342
Horne Wright (Wright Horne Furn Makers)
Horne Wright Furniture Makers Inc (Wright Horne) 303 Porter St 823-7243
Hornthal Louis P & Mildred L; retd h602 S Howard Cir 823-3870
Horton M Mc Donald studt r900 St Andrews St
Horton Marvin V & Sharon L (Bridgers & Horton) h900 St Andrews St 823-4502
Horton Tazwell & Becky L; emp Long Mfg h17 Riverview Ct 823-7893
House Becky ofc sec County Health Dept h3703 Medlin Pl
House Bruce slsmn Long Equip rHobgood NC
House Carolyn S Mrs ofc sec Tarboro Sr Hi Sch r308 Speight Av
House Electric Service (Junius House) 802½ W St James St
House James D & Sue B; emp Polylok Corp h2601 Beechwood Dr 823-8945
House Joyce S Mrs mgr Hilma Country Club rGeorgetown Apts
House Junius (House Elec Serv) r308 Speight St
House Of Prayer For Deliverance 108 E Granville St 823-5291
House Sue B ofc sec Fountain Goodwyn & Woodard rBeachwood Dr
Houseman Harry & Florence P; with Runnymede Mills rNew York NY
Houser C D h308 W Walnut St 823-6769
Houser Ethel D h602 Howard Av 823-6508
Howard A Jerry & Gail T; emp Sport Equip h315 N Howard Cir 823-5720
Howard Building 119 E St James St
Howard Dara Mrs hD4 Elmhurst Apts 823-8873
Howard Donna R Mrs med records Tboro Clinc h903 Trade St
Howard Eleanor B Mrs h115 W Battle Av 823-3578
Howard Eliz R cafeteria wkr W A Pattillo Sch r135 Greenwood Blvd (P)
Howard Flora retd h508 E Wilson St 823-4391
Howard Florence M Mrs retd h204 W Baker St 823-5094
Howard Fred supvr Town St Dept
Howard Henry mgr Roger's Gro rRt 1 Bx 74
Howard Hoseg emp Black & Decker hRiverside Trlr Pk (P)
Howard James & Minnie hRiverside Trlr Pk (P)

Tar River Cable TV, Inc.

"YOU'LL LOVE CABLE TV - WE GUARANTEE IT"

West-Mount Dr. P.O. Box 2548 Rocky Mount, N.C. (27801) Tel. (919) 823-1118

Howard James E & Janet K; emp Black & Decker h2517 Beechwood Dr 823-5760
Howard James S r2517 Beechwood Dr
Howard Leroy emp Long Mfg rBethel Hwy Rt 1 Lot 6
Howard Leroy & Bernice J; asst supt County Bd Educ h504 E Church St 823-4614
Howard Lillian hBethel Hwy Rt 1 Lot 6 823-3663
Howard Lillie B Mrs retd h135 Greenwood Blvd (P) 823-1227
Howard Lindsey h500 Benson Dr Rt 3 Apt A5
Howard Madeline J Mrs h1101 Main St 823-2728
Howard Mary Mrs retd r102 1st St (P)
Howard Mary F retd h506 St Patrick St 823-3093
Howard Maude retd r3706 Medlin Pl
Howard Memorial Presbyterian Church Rev Robt E Burns III Pastor 303 E St James St 823-4138
Howard Noah B & Evelyn B; dept hd Rocky Mt Mills h206 Maryland Av 823-8618
Howard Rawls Jr & Donna R; sys design mgr W S Clark & Sons (Exec Ofcs) h903 Trade St 823-7117
Howard Raymond emp Princeville San Dept
HOWARD ROB & Mary J; President, Runnymede Mills Inc, 1004 Fountain St (27886), Tel 823-2141, h300 N Howard Cir, Tel 823-3138
HOWARD ROB JR & Linda M; Vice-President, Runnymede Mills Inc, 1004 Fountain St (27886), Tel 823-2141, h610 S Howard Cir, Tel 823-1296
Howard Robt & Eliz; emp Black & Decker hRiverside Trlr Pk (P)
Howard Robt Jr & Linda M; v-pres Runnymede Mills r610 S Howard Cir
Howard Romaine & Kath H; retd h509 St Patrick St 823-2695
Howard Rosa emp Black & Decker h1200 Elm St Extn Apt 3 823-5714
Howard Rosa hBethel Hwy Rt 1 Lot 116
Howard Rosa M Mrs aide Guardian Care Of Tarboro rBethel NC
Howard Roscoe M & Julia P; emp Black & Decker h619 E Wilson St 823-5402
Howard Sara L weaver Phoenix Trimming h125 Meredith Ct 823-8156
Howard Stevenson L studt r504 E Church St
Howard Susan frozen food-dairy mgr Winn Dixie
Howard T emp N C Soc Serv Ofc h500 Benson Dr Rt 3 Apt G1
Howard Virginia emp Phoenix Trimming rPO Bx 133 Macclesfield NC
Howell Ann L Mrs exec sec American Red Cross h1311 Dancy St 823-2259
Howell Brinkley C Mrs retd h302 E Church St
Howell Dorothy L Mrs retd h114 Mutual Blvd (P) 823-3440
Howell Elbert Jr & Ethel M; formn Formica Corp No 2 h113 Otis Av (P) 823-5852
Howell Ethel M Mrs nurses aide Edge Genl Hosp h113 Otis Av (P)
Howell Glen studt r113 Otis Av (P)
Howell James USMC r113 Otis Av (P)
Howell James delmn Heilig-Meyers Exch Store r115 Otis Av
Howell Larry studt r113 Otis Av (P)
Howell Mary retd h115 Otis Av (P) 823-8961
Howell Raymond T plmb r114 Mutual Blvd (P)

RAWLS & WINSTEAD AUTO PARTS
NAPA
Auto and Tractor Parts and Supplies
2248 Main St. 823-2017

Howerin Wm L & Jean C; prod control mgr Anaconda h401 E Hope Lodge St 823-2156
Howse Glenn A Jr & Kath H; personnel dir Long Mfg h513 Lucille Dr 823-4089
Howse Kath H Mrs acctg clk CT&T h513 Lucille Dr
Howse Lottie V retd h1206½ St Patrick St 823-0134
Hoyle Annie M Mrs emp Runnymede h201 1st St
Hoyle Curtis B & Annie M; emp Long Mfg h201 1st St 823-8615
Hoyle Lowel & Lula C; retd h113 Sorey Av 823-8343
Hoyle Raymond T & Pearl B; retd h119 N Fairview Cir 823-6052
Hoysa Chas 4-h agt Edge County h1310 Main St Apt 4
Hubert Wulf plant mgr Formica Corp No 2 rDeeridge Apt 5
Hucks Glenn R emp Moore Lbr r507 Chestnut St
Hudson Barry h1201 Sunset Av 823-0267
Hudson Brenda libry asst County Mem Library rRt 2 Bx 257
Hudson Daisy R Mrs emp Runnymede h205 Pearl St
Hudson Dennis L & Patsy; mach Long Mfg h701 E Northern Blvd Rt 2 823-7859
Hudson Earnest emp Runnymede Mills h bx 14 Anaconda Rd
Hudson Eleanor retd h144 N Fairview Cir
Hudson Eleanor A Mrs sec-treas Tboro Oil h114 N Fairview Cir
HUDSON GENE & Carolyn; General Sales Manager, Radio Stations W C P S, W K T C, Rocky Mount Highway (27886), Tel 823-2191, h1505 Captains Rd, Res Tel 823-2002
Hudson Jessie N emp Runnymede Mills r205 Pearl St
Hudson June h1114 E Baker St
Hudson Maggie R maid h610 Elm St 823-8954
Hudson Manie W h59 East Side Homes 823-5187
Hudson Melvin R & Gayle D; supt Polylok Corp h501 Lincoln Rd 823-1732
Hudson Parnell h2b Deeridge Apts
Hudson Patsy Mrs typ County Health Dept h701 E Northern Blvd Rt 2
Hudson Richd C & Patricia; emp Runnymede Mills h bx 14 Anaconda Rd 823-4028
Hudson Rose H Mrs clk Cnty Tax Supvr h708 Edgecombe Av 823-1455
Hudson Thos M & Bertha C; firefighter-mech Town Fire Dept h300 Howard Av 823-4731
Hudson Wm C emp Long Mfg r205 Pearl St
Hudson Wm N & Daisy R; formn E-M Elec h205 Pearl St 823-2478
Huggins Geo & Isabel; retd h2217 Oak Dr 823-8186
Hughes Florence O Mrs retd h500 W St James St 823-6986
Hughes Henry M & Sara W; mgr Phoenix Trimming h605 Clark Dr 823-8309
Hughes Mattie M retd r833 Hilma Cir
Hughes Michl L emp Phoenix Trimming r605 Clark Dr
Hughes Pennie D Mrs retd h206 Mill St
Hughes Randle asst dist atty County rPark Av
Hughes Randy h200c W Park Av
Hughes Sara W Mrs emp Phoenix Trimming r605 Clark Dr
Hughes Sarah Mrs retd r613 E Wilson St
Hughes Susan tchr North Tarboro Sch r308 Speight Dr
Hull Alden W & Connie (Alden's Men's Wear) r600 Forest Acres Dr
Hull Connie tchr Tarboro Sr Hi Sch r1509 Colony Dr

Hull Harry W & Winnie H; mgr Williams 5 & 10 Cent Stores h1001 S Howard Cir 823-3229
Hull Harry W Jr & Marilyn H; pres Park Hill Mall Shop Center h1609 Canal St 823-3888
Hulon Ester h36 Mobile Home Estates
Humphries Anne Mrs x-ray tech Edge Genl Hosp h1508 Macon Pl
Humphries Kenneth & Anne; mgr Golden Coral h1508 Macon Pl 823-1521
Humphries Max emp Burlington Indus h409 Speight Av Apt G8
Hunsucker Dewitt W & Maude L; retd h844 Sunset Av 823-6736
Hunt Rick & Linda; emp A & P h601 Benson Dr Rt 3 823-4222
Hunter Susan E Mrs tchr N Tbo Sch h1510 Macon Pl 823-4183
Huntington Donna h14b Deeridge Apts
Hurdle Ed R & Maxine; emp Barnhill Constn h306 Virginia Av 823-6178
Hurst Ruben H & Maria C; supt Caro Enterprises h2506 Beechwood Dr 823-3376
Hurt Nina retd h304 Virginia Av
Hurwitz John H & Reba A; v-pres sec Adler's Of Tboro h306 N Howard Cir 823-3520
Hurwitz Reba A Mrs pres-treas Adler's Of Tboro h306 N Howard Cir
Huskins Keith acct Fred A Turlington Jr h10g Deeridge Apts
Huskins Lois cosmotologist Thorne Drug rRt 4 Bx 457
Hussey Angela studt r810 E St John St
Hussey Carolyn h500 E Northern Blvd Rt 2 Apt 50
Hussey Carrie N Mrs tchr City Schs h1704 Wilson St Extn Rt 3
Hussey Charles & Associates Charles E Hussey Pres auto parts whol 500 W Wilson St 823-3157
Hussey Charles E & Mamie F; pres Charles Hussey & Assocs h200 E Park Av 823-3722
Hussey Dorothy P Mrs h810 E St John St 823-3761
Hussey Duane studt r810 E St John St
Hussey Gail S Mrs payroll & personnel W S Clark & Sons Inc r612 Forest Acres Drive
Hussey Horace B & Carrie N; tchr C B Martin Middle Sch h1704 Wilson St Extn Rt 3 823-3500
Hussey Howard & Mary H; counselor Edge Tech Inst h3709 Clayton Pl 823-0305
Hussey Howard S III slsmn Charles Hussey & Assocs rPO Bx 1555
Hussey Howard S Jr & Alice; Physician Tarboro Clinic PA 2817 Main St, Rocky Mount Hwy (27886), Tel 823-2105, h908 St Andrews St, Tel 823-3275
Hussey James M & Gale; slsmn Charles Hussey & Assocs h612 Forest Acres Dr 823-0171
Hussey Milton jan Tarboro Sr Hi Sch r810 St John St
Hussey Susan W Mrs h902 Main St Apt 2 823-2747
Hussey W Thaddeus & Eliz H h507 St David St 823-2913
Hussey William C & Mary; lab W S Clark & Sons Inc r301 Russell Dr
Hux Denise tchrs aide North Tarboro Sch rRt 2 Bx 129 Leggett NC
Hux Doreen R Mrs slswn Murphy's h1100 Speight St 823-5278
Hux Ernest slsmn Smoot Whol rRoanoke Rapids NC
Hux Fredk M & Helen D; firefighter Town Fire Dept h1816 Lewis St 823-3074
Hux Howard C & Margt h1115 Peach St 823-4979
Hux M Thos & Martha F; sec-treas Edgecombe Farmers Mut Fire Ins rRt 2
Huxley Scott emp Edge Genl Hosp h500 Benson Dr Rt 3 Apt F6
Hyde James F cook Hardee's
Hyler Raymond & Joan; pntr h804 E Country Club Dr 823-1097
Hyman Alex lab Town San Dept hBethel Hwy Rt 1 Lot 46
Hyman Ann emp Tri-County Industry h702 E Philips St 823-2968

GEORGE HICKS CHRYSLER-PLYMOUTH Inc.
PLYMOUTH Sales — Service CHRYSLER
VOLARE - CHAMP ARROW
ARROW PICK-UP
LeBARON - CORDOVA - NEWPORT
NEW YORKER - 5TH AV
CHRYSLER
Plymouth
Ward Blvd. and Lipscomb Rd., P.O. Box 607 (27893) Tel. 243-2139

Hyman Ann J Mrs supvr Murphy's h1116 Cherry St
Hyman Clifton R electn r1116 Cherry St
Hyman Dorothy S emp Phoenix Trimming h2400 Lynn Av
Hyman Earl R & Anne; emp Tri Caro h2400 Lynn Av
Hyman Gardenia r900 E Baker St
Hyman James washmn Don Whitehurst Pontiac-Buick
Hyman James E & Juanita; mach Caro Enterprises h900 Edmondson Av 823-3514
Hyman Jane studt r900 E Baker St
Hyman Janie M Mrs slsperson W S Clark & Sons Inc rRt 1 Bx 263 Pinetops NC
Hyman Jesse used car cln up Edge Mtr r1200 Elm St Extn Apt 21
Hyman John R & Ann J; electn Oak City h1116 Cherry St 823-5394
Hyman Julian E retd h904 Trade St 823-3150
Hyman Julius & Barna; constn wkr hBethel Hwy Rt 1 Lot 89
Hyman Louis & Lonnie; retd h720 Greenwood Blvd (P) 823-8017
Hyman Louise Mrs maid h1121 Laurence St
Hyman Louise B pairer Mayo Knit h403 Lincoln Rd
Hyman Lucille M Mrs maid h714 Greenwood Blvd (P)
Hyman Marshall jan Cnty Mtce r1121 Lawrence St
Hyman Max studt r900 E Baker St
Hyman Naomi emp Polylok Corp h1200 Elm St Extn Apt 20
Hyman Pearlie h605 Panola St 823-7100
Hyman Richd T & Irene E; emp Long Trailer h703 Linden St 823-7614
Hyman Robt hBethel Hwy Rt 1 Lot 92
Hyman Robt L & Barbara; clk S & J Cash Gro rRt 1
Hyman Sabrina L emp Phoenix Trimming h705 Edmondson Av

INTERSTATE SECURITIES CORP
W S SHRAGO
SENIOR VICE-PRESIDENT
G L HAYES
(ROANOKE RAPIDS) VICE-PRESIDENT
G A BURTON JR
ACCOUNT EXECUTIVE
W J AUSBORN
ACCOUNT EXECUTIVE
STOCK EXCHANGE
120 S PEARL STREET
ROCKY MOUNT NC
TELEPHONE 446-7146

Ipock Nancy C tchr North Tarboro Sch rRt 2 Bx 746 Bethel NC
Irene's Beauty Shop (Mrs Irene M Winchester) 900 Linden St
Irvin L R & Wyoming A; outside plant eng C T & T h214 Brandon Av 823-3508
Isley Bob & Mitti; emp Caro Tel & Teleg hWilson Rd
Isley Mitti Mrs tchr C B Martin Middle Sch hWilson Rd
Iverson Kay tchr Tarboro Sr Hi Sch r1504 Canal St

ROBERT'S OF TARBORO
Appraisals • Remounting • Repairs
"Diamonds Are Our Business"
Tel. 823-2149
309 Main St. 27886

FORBES INSURANCE & REALTY Inc.
ESTABLISHED 1952
MUTUAL INSURANCE — REAL ESTATE
INA
1905 N. Main St., 27886 Dial 823-3131

CAROLINA OFFICE EQUIPMENT CO., Inc.
Printing — Office Supplies — Office Furniture — Office Machines
Interior Design — Office Layout
Tel. 823-1311
600 Main St. 27886

CROSS COUNTRY AMC/JEEP, Inc.
40 QUALITY USED CARS ALWAYS IN STOCK
"SERVICE BACKS OUR SALES"
700 HERRING AVE. and WARD BLVD., WILSON, N.C. (27893) DIAL 291-0790

Ivey Ivan J asst County Dist Atty rWilson St
J J's Mini Mart Johnny Johnson Mgr gros 1115 Albemarle Av 823-5586
Jaarsma Frank & Shirley F; emp Edge Tech h3701 Ainsley Cir
Jack's Fish Market (Mrs Lillian S Lassiter) 1703 Main St 823-6459
Jackins Geo r611 Clark Dr
Jackson Cecil M & Lucy A; emp Lancaster Stock Yd h1108 Cherry St 823-4264
Jackson Curtis R linemn E-M Elec h215 Speight Av
Jackson Dale retd h710 Chestnut St
Jackson Elon A & Sudie M; fldr Mayo Knit h2221 St Andrews St 823-8222
Jackson Joyce nursing Guardina Care h1209 E Northern Blvd Rt 2 823-4660
Jackson Katie Mrs emp Caro Enterprises h1605 Deep Shade Av 823-6622
Jackson Linda T Mrs rep Fed Crop Ins h1710 Ambleside Dr Rt 3 823-4085
Jackson Mattie H Mrs slsperson W S Clark & Sons Inc h208b E Church St 823-4095
Jackson R L h3e Deeridge Apts
Jackson Robert W & Monika; Physician, Tarboro Clinic PA, 2817 Main St, Rocky Mount Hwy (27886), Tel 823-2105
Jackson Sandra W tech Edge Genl Hosp r106 Mayo St
Jackson Teresa B r1106 Chapel St
Jackson Willard B & Eliz A (Midway Gro) h117 N Fairview Cir 823-2505
James Ann A Mrs ofc sec Edge Bk & Trust r3702 Clayton Pl
James Betsy H ofc asst Farmers Home Admn r106 Cantongate Rd
James Billy R emp Long Mfg r1730 Wilson St Extn Rt 3
James Brenda atndt Hunny Tree
James Clayton & Elgie R; retd h205 Carolina Av 823-2040
James Cleopas P retd h804 Elm St 823-2460
James David h1701 Wilson St Extn Rt 3 823-1915
James David E & Ann; mtcemn Formica Corp h3702 Clayton Pl 823-5219
James Elgie R Mrs emp Phoenix Trimming h205 Carolina Av
James Ernest E & Janice H; linemn Town Municipal Light & Pwr Sys h610 South Av 823-5207
James Frankie A studt r1730 Wilson St Extn Rt 3
James H Harvey III key punch opr Town Finance Dept h900 Trade St 823-3037
James Jackie L & Betsy H; slsmn Indus Med Serv h106 Cantongate Rd 823-6586
James Johnnie E & Inez D; retd h1730 Wilson St Extn Rt 3 823-4671
James Louise B Mrs ofc sec Long Trailer r900 Trade St
James Marie traffic dept CT&T h2225 Oak Dr 823-7491
James Matthew A & Muriel P hLeggett Hwy Rt 2 823-1973
James T A h301 Lincoln Rd

SHOOK
INSURANCE AGENCY
LIFE-AUTO-FIRE-CASUALTY
Howard Bldg., 119 E. St. James St. 27886 Dial 823-2232

Benton Furniture Co.
Kelvinator Appliances - Sylvania TV'S
Complete Home Furnishings
227-229 MAIN ST. 27886 TEL. 823-3834

James Teddy R emp Long Trailer
James Tyrone C emp Black & Decker r804 Elm St
James Wanda x-ray tech Tarboro Clinic rRt 4 Bx 246
Janie's Beauty Shop (Janie G Leonard) 111 W Wilson St 823-3025
Jarrett Fred A & Susan W; mgr Tar River Cable TV h616 Forest Acres Dr 823-5804
Jarrett Wm M slsmn Belk-Tyler r110 Spright St
Jefferson Joseph L & Martha O; retd h506 Howard Av 823-1989
Jefferson Kimberly clk sten A L E rPO Bx 1 Macclesfield NC
Jefferson Sue h10b Deeridge Apts
Jeffords Shirley R r2209 Sherwood Av
Jeffries Carolyn Mrs bkpr Edge Bank & Trust h417 Wayne Av
Jenkin Ann emp Runneymead h35 Pinehurst Homes
Jenkins Alex & Carolyn B; retd h514 Edmondson Av 823-6214
Jenkins Carolyn B Mrs slsperson Belk-Tyler h514 Edmondson Av
Jenkins Charles R & Linda C; production mgr Runnymede h1008 St David St 823-7145
Jenkins Earl E & Mae T; retd h1308 Dancy St 823-2438
Jenkins Earl L driver Murphy Jenkins & Co r1308 Dancy St
Jenkins Ed E with Murphy Jenkins & Co r1308 Dancy St
Jenkins Eugenia H Mrs retd h402 E Park Av 823-2654
Jenkins Francis P & Virginia (Murphy Jenkins & Co) h1 Norfleet Ct
Jenkins Frank & Blanche P; jan CT&T h1213 E Wilson St 823-2720
Jenkins Frank G & Etta W; tex wkr Klopman Mills h1711 Wilson St Extn Rt 3 823-4213
Jenkins Glenn mech Goodyear Tire Center rRy Mt NC
Jenkins Harriet G Mrs agt Barnhart Agcy h1400 Captain's Rd 823-3965
Jenkins J Ira & Marie L; retd h201 Sorey Av 823-2693
Jenkins James emp Town Garage
Jenkins James W co-mgr A&P rWashington NC
Jenkins John L II & Sandra C; dept mgr Murphy Jenkins & Co h1100 Albemarle Av 823-6535
Jenkins John R & Yantus S; pres Trico Elec h108 N Fairview Cir 823-3749
Jenkins Luegine Mrs emp China-Am Tob h402 Greenwood Blvd (P) 823-4304
Jenkins Margt R aide Guardian Care Of Tarboro r3035 Saint Patrick St
Jenkins Mollie B Mrs h707 Edmondson Av 823-4627
Jenkins Pauline cook Lloyd's Restr rRt 3 Bx 29
Jenkins Ralph & Clara Mae; fertz mgr W S Clark & Sons Inc rRt 3 Bx 81f
Jenkins S Clark & Mary Jane; pres W S Clark & Sons (Exec Ofcs) rBarrington Woods NC
Jenkins T Perry lwyr 414 Main St r904 St Patrick St
Jenkins Turner jan N T Elem Sch r1300 E Baker St
Jenkins Wm I h515 E Church St 823-5808

Runnymede Mills, Inc.
"ESTABLISHED 1899"
Main Office and Mill, 1004 Fountain St. (27886) Dial 823-2141

Edgecombe Homestead and Loan Association
"Savings and Loan Service For Edgecombe County Since 1889"
422 MAIN ST. 27886
TEL. 823-2184

"Your Local Friendly Bank"
EDGECOMBE BANK & TRUST CO.
Commercial — Savings — Trust — Farm Management
318 Main St. 27886 623-6101
North Tarboro Branch, 1717 N. Main St. 823-6101
West Tarboro Branch, Howard Av. and Western Blvd. 823-6101
Oak City Branch 798-5061
Fountain Branch 749-2221
Farmville Branch, Intersection Hwy. 264 and Fields St. 753-5366

Jenkins Yantus S Mrs v-pres Trico Elec h108 N Fairview Cir
Jennings Vera emp Black & Decker h1200 Elm St Extn Apt 33 823-5961
Jernigan Alberta D Mrs h913 E St John St 823-3539
Jernigan Alice ofc clk Farmers Home Admn rRocky Mount NC
Jernigan Eloise G smstrs Belk-Tyler rRt 3 Bx 62

JERRY'S GULF SERVICE STATION
(Jerry Dixon), Minor Auto And Truck Repair, Brake Service, Air Conditioning, Carburetor Tune-Ups, Road Service, We Honor Gulf And VISA Credit Cards, 101 W Water St (27886), Tel 823-2988

Jessup Buster V h88 Mobile Home Estates
Joe R Mayo farm wkr rBethel Hwy Rt 1 Lot 31
Johnson See Also Johnston
Johnson Addie h204 5th St (P) 823-5906
Johnson Addie C maid William Vance Motel r507 Otis Av (P)
Johnson Addie M emp Black & Decker h606 Geddie Av (P) 823-4580
Johnson Adelle nurse aide Tboro Adult Activity Cntr r710 Greenwood Blvd (P)
Johnson Alice Mrs nurses aide Edge Genl Hosp h100 Otis Av (P)
Johnson Altimore emp Black & Decker r502 E St John St
Johnson Anabel emp County Ct House h610 E Philips St 823-6550
Johnson Ann H Mrs teller Edge Bk & Trust r3607 Durham Pl
Johnson Annie Mae r408 Greenwood Blvd (P)
Johnson Arlene W Mrs teller Tboro Sav & Loan h2219 Panola St Extn
Johnson Beatrice emp Runnymede h1200 Elm St Extn Apt 43 823-5839
Johnson Beauty Shop (Mrs Mary B Johnson) 208 St David St 823-8301
Johnson Benard mdser Peoples Serv Drug Store
Johnson Berta B Mrs retd h810 St Andrews St 823-4062
Johnson Bertha maid Wiliam Vance Motel rPrinceville NC
Johnson Betty Mrs insp Glenoit Mills h100 Otis Av (P)
Johnson Brenda C Mrs teller NC Natl Bk
Johnson Buck retd r710½ Greenwood Blvd (P)
Johnson Carolyn A emp Phoenix Trimming rRt 1 Bx 487
Johnson Carolyn W Mrs tchr Princeville Sch rPO Bx 144 Conetoe NC
Johnson Carrie L Mrs h502 E St John St 823-3786
Johnson Cath A teller Edge Bk & Trust rSpeed NC
Johnson Chapel Rev John B Pitt Pastor 901 Bradley Av
Johnson Clara E insp Mayo Knit rRt 2 Bx T22
Johnson Clarence & Mary; retd h509 Otis Av (P)
Johnson Claude & Alice; mach Glenoit Mills h100 Otis Av (P)
Johnson Claude orderly Guardian Care Of Tarboro r122 Neville St
Johnson Claude Jr & Betty; reprmn Glenoit Mills h100 Otis Av (P) 823-2407
Johnson Cynthia h500 E Northern Blvd Rt 2 Apt 11

PILGRIM LAUNDRY & DRY CLEANERS, Inc.
UNIFORM RENTALS
COMPLETE LAUNDRY AND SANITONE DRY CLEANING
Dial 823-3171
104 West Walnut St. 27886
NICO NATIONAL INSTITUTE OF CLEANING AND DYEING
AMERICAN INSTITUTE OF LAUNDERING CERTIFIED WASHABLE

Dunn Enterprises of Tarboro Inc.
SIDING, STORM DOORS AND WINDOWS
PATIO AND CARPORT COVERS
209 W. St. James St. (27886) Phone 823-7789

Tarboro Printing Co., Inc.
SINCE 1889
COMPLETE PRINTING SERVICE
PUBLISHERS OF The Daily Southerner
504 W. Wilson St., P.O. Box 1199 (27886) Tel. 823-3106

Johnson D Ray USAF r502 Wahree St
Johnson Denise dental hygienist Dr J Steph Hoard III
Johnson Denise B spl tchr C B Martin Middle Sch rGreenville NC
Johnson Diane clk Cnty Mgr
Johnson Douglas R & Eliz; retd h1007 Cherry St 823-4927
Johnson Eddie W & Ella W h204 Ainsley Cir
Johnson Edna G Mrs tchr aide Tarboro Sr Hi Sch r114 Ridgewood Rd
Johnson Emma retd h1200 Elm St Extn Apt 50
Johnson Esther H Mrs cook Tboro Inn Restr & Lounge h118 Mutual Blvd (P) 823-6604
Johnson Florence L Mrs mach opr Polylok Corp h506 Otis Av (P)
Johnson Florette h58 East Side Homes
Johnson Geneva retd h1200 Elm St Extn Apt 49
Johnson Geo & Ann; emp Glenoitt Mills h408 Howard Av
Johnson Geo W Jr & Virginia S; purch agt Long Mfg h2101 Barlow Rd Rt 3 823-3226
Johnson Grace L Mrs brdr Mayo Knit r307 Wahree St
Johnson Hattie B Mrs h802 E Baker St 823-2531
Johnson Howard & Lorraine; emp Long Mfg h1016 E Northern Blvd Rt 2
Johnson Irene J Mrs ofc sec Baker Funeral Home h490 Otis Av (P) 823-4624
Johnson Ivery & Virginia T; lab Edge Bonded Whse h814 E St John St 823-5389
Johnson J B Hamilton & Florence S; retd h403 Howard Av 823-3724
Johnson Jack (Jack Johnson's Repr Shop)
Johnson James B & Grace L; supvr Long Mfg h307 Wahree St 823-8238
Johnson James E & Kath D; emp Black & Decker h400 Speight Av 823-8847
Johnson James G asst enforcement chf A B C Control Bd r1102 Crestview Dr
Johnson Jimmie G insurance slsmn h603 Davis Dr Rt 2 823-0232
Johnson Joe & Carrie S; emp Long Mfg h132 Beasley St (P)
Johnson Joe J retd h710 Greenwood Blvd (P) 823-4692
Johnson John & Sally A (J & J Gro) h1707 Wilson St Extn Rt 3 823-6123
Johnson Johnnie & Ida B; mgr J J's Mini Mart h407 W Walnut St 823-1965
Johnson Joseph E & Lola B; mach Caro Enterprises h415 Wayne Av 823-2682
Johnson Joseph H & Edna M; emp Moorecraft Wood Products h1305 Sunset Av
Johnson Joyce C studt r814 E St John St
Johnson Kath D Mrs chkr Big Star Stores h400 Speight Av
Johnson Katie V Mrs h110 Mullins St Rt 1
Johnson Larry D orderly Guardian Care Of Tarboro r100 Otis Av (P)
Johnson Linda M ofc Long Trailer rBx 14 Speed NC

Creech THE FLORIST say it with FLOWERS!
MEMBER F.T.D. AND TELEFLORA
403 Main St. (27886) Tel. 823-1196

TARBORO OIL COMPANY, Inc.
Wholesale Motor Fuels — L P Gas
401 Trade St. (27886) Phone 823-8145

Johnson Lola B Mrs emp CT&T h415 Wayne Av
Johnson Lou B Mrs hK1 Elmhurst Apts
Johnson Lucille S cafeteria wkr C B Martin Middle Sch rRt 4 Bx 419 Tarboro NC
Johnson Marshall & Evelyn; emp Anaconda hBethel Hwy Rt 1 Lot 27
Johnson Martha M brdr Mayo Knit r202 Russell Dr
Johnson Mary B Mrs (Johnson Beauty Shop) h208 St David St 823-8301
Johnson Mary L Mrs h600 Howard Av 823-2771
Johnson Mattie B emp China Am r408 Greenwood Blvd (P)
Johnson Michl E r814 E St John St
Johnson Milton emp Town Bldg & Grounds Dept
Johnson Milton D & Florence L; emp Town Of Tboro h506 Otis Av (P)
Johnson Milton D & Dianne; body mech Edge Mtr h504 Howard Av 823-6423
Johnson Nathan & Annie F; kitchen hlpr Edge Genl Hosp h406 Greenwood Blvd (P)
Johnson Nathan truck driver Moore Lbr rRt 1 Bx 178 Hobgood NC
Johnson Oma mach opr Caro Enterprises h308 Carolina Av
Johnson Otis C & Linda T; exp 1810 Lake Dr h1810 Lake Dr
Johnson Patricia S extn sec Cnty Home Economics
Johnson Robt E r1200 Elm St Extn Apt 49
Johnson Ronnie emp Town Of Princeville r412 Main St (P)
Johnson Roosevelt r911 Western Blvd
Johnson Rosa retd h708 E Philips St 823-1500
Johnson Rosa M h813 Bradley Av
Johnson Roscoe fertz W S Clark & Sons Inc rRt 6 Bx 228 Greenville
Johnson Rufus r642 Bell St (P)
Johnson Sally A Mrs tech Community Development Program h1707 Wilson St Extn Rt 3
Johnson Sam hlpr T E Turner Plmb h408 Greenwood Blvd (P) 823-3349
Johnson Sharon M Mrs utility clk Edge Bk & Trust r2233 N Main St
Johnson Shirley Mrs ofc sec Calvary Epis Ch
Johnson Thos M & Ann; supvr Anaconda h3607 Durham Pl 823-6947
Johnson Tommy & Ruth; mgr Spur Sta rPenny Hill NC
Johnson Tremain R & Alice R; meat ctr A&P h205 Hall St 823-6947
Johnson Van R & Rozella E; pntr h502 Wahree St
Johnson Virginia T Mrs custdn First Freewill Bapt Ch h814 E St John St
Johnson Vivian slswn Pope's Variety Store r814 E St John St
Johnson Wanda E emp Black & Decker r1007 East Av
Johnson Wayne & Arlene; emp Long Mfg h2219 Panola St Extn 823-7050
Johnson Wm h412 Main St (P)
Johnson Wm hBethel Hwy Rt 1 Lot 112
Johnson Wm lab T E Turner Plmb rRt 4 Bx 421
Johnson Wm hG4 Elmhurst Apts 823-1319
Johnson Wm R mech Webb Equip rMobile Home Est
Johnson Willie whsemn Smoot Whol rPinetops
Johnson's Jack Repair Shop (Jack Johnson) 205 W Walnut St 823-7898

TARBORO SAVINGS & LOAN ASSOCIATION
SAVINGS INSURED UP TO $40,000
ESTABLISHED 1905
Tel. 823-3116

SINCE 1940
GENERAL INSURANCE
REALTORS
Tel. (919) 823-6181
BARNHART AGENCY, INC.
501 Main St., Corner Church St. (27886)

TAXI

CITY CAB OF TARBORO, Inc.

16 TAXICABS TO SERVCE YOU

Radio Dispatched Service From 7:00 A.M. To 12:00 P.M.

ALSO WRECKER SREVICE – GROUP RIDER SERVICE

Tels. 823-2600 823-1977 823-8000

JOHNSON'S PLUMBING CO

(James H Johnson), 24 Hour Emergency Service, Large Or Small, Repairs Or Contracting, Residential, Sales And Service For Hot Water Heaters, 601 King St (27886), Tel 823-8821 (See Index To Advertisers)

Johnston Jena emp Edge-Nash Mental Health Clinic
Jones A E retd h3603 Clayton Pl
Jones Adeline Mrs retd h909 Edmondson Av 823-3790
Jones Allan h12a Deeridge Apts
Jones Alma Mrs waitress Lloyd's Restr r1616 Wilson St Extn Rt 3
Jones Anita G emp Phoenix Trimming rRt 2 Bx 202 Boothlane St
Jones Ann emp Phoenix Trimming rPO Bx 12 Speed NC
Jones Ann Mrs clk Sears rOld Sparta
Jones Annie Mae B Mrs h1301 Ash St 823-1209
Jones Asa retd h1113 Bradley Av 823-4403
Jones Bernice W Mrs cash Big Star h2002 Panola St Extn
Jones Bettie tchrs aide Bridgers Sch r134 Ridgewood Av
Jones Billy M & Dean; grain bin bldr h1717 Wilson St Extn Rt 3 823-8891
Jones Billy R emp Phoenix Trimming rRt 2 Bx 202 Boothlane St
Jones Charlie emp Town Water & Sewer Distr Sys
Jones Cheryl W Mrs slswn Alder's Of Tboro
Jones Chilton R & Gay A; retd h903 S Howard Cir 823-8404
Jones Claretha K aide Modern Care h503 Otis Av (P) 823-8053
Jones Cleo h606 Greenwood Blvd (P) 823-8019
Jones Clifton L & Helen V; emp Field Press h407 Chestnut St
Jones Curtis h500 E Northern Blvd Rt 2 Apt 5
Jones David meat ctr Winn-Dixie
Jones Dean Mrs emp Caro Enterprises h1717 Wilson St Extn Rt 3
Jones Deborah h405 Speight Av Apt C3
Jones Debra S r709b E St James St
Jones Delores studt r534 Main St (P)
Jones Denese studt r532 Main St (P)
Jones Dorothy Mrs slswn Adler's Of Tboro rLeggett Community
Jones Earl R & Bernice W; dept head Long Mfg h2002 Panola St Extn 823-4572
Jones Earl R Jr studt r2002 Panola St Extn
Jones Eben ofc clk Tboro Concrete & Bldg Sups rSpeed NC
Jones Ernest T & Lucindia B; retd h811 E St John St 823-5860
Jones Eug & Anne; formn Phoenix Trimming rBx 1421
Jones Eugenia teller Edge Bk & Trust rBx 1421
Jones Eva W Mrs cafeteria wkr C B Martin Middle Sch h534 Main St (P) 823-5311
Jones Frances studt r1115 Vance Dr
Jones Frank hG3 Elmhurst Apts
Jones Franklin lab Town San Dept r905 E St John St
Jones Gail M knitter Mayo Knit rFountain NC
Jones Garland J & Anita; fixer Phoenix Trimming rRt 2 Bx 202 Boothlane St
Jones Gertrude M Mrs h109 Mullins St Rt 1 823-6892
Jones Gilda C Mrs ofc sec Edge Ins & Realty r207 Center St
Jones Gloria r400 Wagner St
Jones H Herman & Vennie M; retd h208 W Granville St
Jones H Stewart golf pro Hilma Country Club rNashville NC
Jones Hazel emp Phoenix Trimming rPO Bx 12 Speed NC
Jones Henry retd h213 Mutual Blvd (P)

True Value HARDWARE STORES
Marrow-Pitt Hardware Co., Inc.
SERVING TARBORO AND SURROUNDING AREA SINCE 1913
305 Main St. 27886 Dial 823-3127

Jones Hosia & Mildred; emp Phoenix Trimming hBethel Hwy Rt 1 Lot 25
Jones Jacqueline L Mrs opr Park Hill Beauty Shop h709 South Av 823-4074
Jones James C & Charlotte; fertz W S Clark & Sons Inc rRt 6 Greenville NC
Jones James E emp Moorecraft Wood Products rUnited Minor Ct Apt 42
Jones James E & Lena J; tex wkr Anaconda h807 Edmondson Av 823-5232
Jones James J & Viola; emp Burlington Sportswear hBethel Hwy Rt 1 Lot 13
Jones Jasper h717 E Church St
Jones Jay C h2013 Glissom St 823-0383
Jones Jeanette P Mrs ofc clk Adler's Of Tboro
Jones Jesse L Jr emp Phoenix Trimming rPO Bx 12 Speed NC
Jones Jessie & Mammie; emp Black & Decker hState Hwy 44 Rt 1 (P) 823-8107
Jones John P agt Edge Farmers Mut Fire Ins r1206 Main St
Jones John R & Reba L; retd h400 Wagner St 823-5934
Jones Joseph orderly Guardian Care Of Tboro
Jones Joseph L jan Mayo Knit rRt 1 Bx 879
Jones Judy D knitter Mayo Knit rPO Bx 405
Jones Kelley & Fannie G; emp Long Mfg h221 Black St (P) 823-6391
Jones Kenneth & Linda; tchr Edge Tech Institute h800 W Country Club Dr 823-3018
Jones Lee M maid h744 Howard St (P)
Jones Lewis E Jr & Peggy A; tool & dye mkr Long Mfg h306 Speight Av 823-6098
Jones Lewis T & Alma; hlpr Town Of Tboro h1616 Wilson St Extn Rt 3 823-1815
Jones Lillie Mrs h1109 Elm St Extn 823-3430
Jones Linda nurse County Health Dept rBx 594 Tarboro NC
Jones Linda Mrs emp Polylok h800 W Country Club Dr
Jones Linwood r1717 Preston Dr Rt 3
Jones Linwood E emp Mayo Knit rRt 1 Bx 879
Jones Linwood W & Nannie A; retd h900 Howard Av 823-5826
Jones Lois h500 Benson Dr Rt 3 Apt G2
Jones Lorraine h437 Church St (P) 823-6113
Jones Lossie Mrs chkr Pilgrim Lndry & Dry Clns h1200 Elm St Extn Apt 42
Jones Lottie M emp Klopman Mills r406 Geddie Av (P)
Jones Mamie asst cook Lloyd's Restr rBx 82 Conetoe NC
Jones Mandy B Mrs maid h406 E Pitt St 823-3957
Jones Margt emp Caro Enterprises r615 E Philips St
Jones Marie aide Guardian Care Of Tboro
Jones Marie S aide Guardian Care Of Tarboro rRt 1 Bx 327
Jones Marsha D emp Polylock h601 N Howard Cir 823-1988
Jones Mary maid Wm Vance Motel rPine Tops NC
Jones Mary domestic wkr h5 Pinehurst Homes
Jones Mary E h9c Deeridge Apts
Jones Mary F Mrs nurses aide Edge Genl Hosp h709 E Baker St
Jones Mary L r1200 Elm St Extn Apt 42
Jones Melvin emp Tboro Oil
Jones Mildred P Mrs cash Hardee's hBethel Hwy Rt 1 Lot 25
Jones Milton & Madeline; emp Glenoit h621 Bradley Av 823-7801

GEORGE HICKS CHRYSLER-PLYMOUTH Inc.
PLYMOUTH Sales — Service CHRYSLER
VOLARE - CHAMP ARROW LeBARON - CORDOVA - NEWPORT
ARROW PICK-UP NEW YORKER - 5TH AV
Ward Blvd. and Lipscomb Rd., P.O. Box 607 (27893) Tel. 243-2139

Jones Nancy L cook Guardian Care Of Tarboro rRt 1 Bx 456
Jones Orville B Rev pastor First Free Will Bapt Ch h108 W Hope Lodge St 823-4611
Jones Patsy tchr Tboro-Edge Academy rMadoc Farm Rt 3
Jones Pattie hK6 Elmhurst Apts
Jones Peggy R chkr A&P h306 Speight Av
Jones Phillip R & Jeanette P; tech Video TV & Appl Center r1301 Ash St
Jones Richd L emp Long Mfg r306 Speight Av
Jones Rolft V & Virginia; clk P O rRt 4 Bx 80
Jones Ruby h709b E St James St
Jones Russell L & Magalene P; emp Klopman Mills h406 Geddie Av (P) 823-4669
Jones Sallie Mrs classified adv Tboro Prntg rRt 1
Jones Sandra Mrs tchr Tarboro Sr Hi Sch rRt 2 Bx 302
Jones Saundra tchrs aide C B Martin Middle Sch r3603 Clayton Pl
Jones Shirley emp Black & Decker h506 W Johnston St
Jones Sidney L & Frances J; retd h1403 Roberson Dr 823-2769
Jones Stewart h409 Speight Av Apt D2
Jones Thurman J supt Barnhill Contracting rRaleigh NC
Jones Tony r709b E St James St
Jones Viola Mrs mach opr Caro Enterprises hBethel Hwy Rt 1 Lot 13
Jones Virgil L & Shirley L; eng tech State Hwy Comn h1717 Preston Dr Rt 3 823-2929
Jones Walt & Mary F; tex wkr h709 E Baker St
Jones Wm R III mech Mayo Knit rFountain NC
Jones Willie emp Phoenix Trimming r3800 N Main St
Jordan Frances L Mrs slswn Adler's Of Tboro h116 N Fairview Cir 823-1356
Jordan Lorretta cook Abrams Barbecue
Jordon Geneva E Mrs smstrs Pilgrim Lndry & Dry Clns h1400 Main St Apt 2 823-8445
Josey Mary P Mrs retd h105 E Church St Apt 14 823-3338
Joyce Judyth Mrs tchr Tarboro Sr Hi Sch r5a Deerridge Apts
Joyce W A emp State Of NC h5a Deeridge Apts 823-2007
Joyner Ben & Louise; emp Glenoit h1103 St Patrick St 823-6595
Joyner Brenda aide County Health Dept rRocky Mount NC
Joyner Bruce body shop Don Whitehurst Pontiac-Buick rRocky Mt
Joyner C B retd h3710 Medlin Pl
Joyner Carolyn slswn Belk's r2229 St Andrews St
Joyner Charles & Marie H; wldg dept Long Mfg h1715 Preston Dr Rt 3 823-8683
Joyner Claude A & Mary W; retd h911 Howard Av 823-3254
Joyner Cornell Rev jan Tarboro Sr Hi Sch r302 Russel Dr
Joyner David & Mabel H; security guard h1305 E Baker St 823-3073
Joyner Davita studt r1305 E Baker St
Joyner Debbie emp Polylok rBethel Hwy Rt 1 Lot 21
Joyner Debra R emp Moorecraft Wood Products r908 St David St
Joyner Doris mgr Family Dollar Stores rRocky Mount NC
Joyner Emily H Mrs seamer Mayo Knit h500 Benson Dr Rt 3 Apt I4 823-1072
Joyner Gary W & Susan H; emp SCLRR h200 Hasting St 823-4079
Joyner Gwendolyn Mrs smstrs Belk-Tyler h2229 St Andrews St 823-2892

FORBES INSURANCE & REALTY Inc.
ESTABLISHED 1952
MUTUAL INSURANCE — REAL ESTATE
INA
1905 N. Main St., 27886 Dial 823-3131

CROSS COUNTRY AMC/JEEP, Inc.
40 QUALITY USED CARS ALWAYS IN STOCK
"SERVICE BACKS OUR SALES"
700 HERRING AVE. and WARD BLVD., WILSON, N.C. (27893) DIAL 291-0790

Joyner Jamesena asst cafeteria mgr C B Martin Middle Sch r526 St James
Joyner Jean h500 Benson Dr Rt 3 Apt F8
Joyner Johnny clk typ Community Serv Cntr (Need Inc) rPinetops
Joyner Kenneth studt r526 E St James St
Joyner Linda tchrs aide Princeville Sch h25 Pinehurst Homes
Joyner Lizzie M Mrs ofc sec bkpr Family Dollar Stores h501 Wayne Av
Joyner Lorenza emp r526 E St James St
Joyner Lottie h300 Cedar La
Joyner Michl emp Edge Mfg r526 E St James St
Joyner Micky & Lizzie M; mach Anaconda h417 Wayne Av 823-6890
Joyner Rosa M Mrs spnr Klopman Mills h1200 Albemarle Av 823-8522
Joyner Ruth M ofc sec Shook Ins Agcy rRt 3 Bx 381
Joyner Sallie Mrs retd h910 Howard Av 823-5536
Joyner Stanford C mach opr Caro Enterprises r526 E St James St
Joyner Stella J Mrs h1406 Ash St 823-8235
Joyner Wm C emp Phoenix Trimming rPO Bx 439 Pinetops NC
Joyner Wm H Jr & Jamesena H; production formn Formica Corp h526 E St James St 823-8284
Joyner Willie emp Everrette Exp h78 Mobile Home Estates

JOYNER'S DISCOUNT FURNITURE CO
(Stephen W Joyner), Quality Furniture At Discount Prices, National Brand Names, Come In, Pick Your Style At A Price You Will Like, 301 By-Pass South, Rocky Mount, NC (27801), Tel 446-2669

Joynes Gary & Debbie; USA hBethel Hwy Rt 1 Lot 21 823-5983
Judge Floyd (Harrison & Judge) rRocky Mount NC
Julia L Mrs emp Social Servs hBethel Hwy Rt 1 823-2820
Justice Shirley emp Caro Enterprises r701 Linden St
Kanthank Ronald & Rosa L h503 W Johnston St
Kates Mary hI4 Elmhurst Apts
Kawamoto Herbert H & Rachel W; emp Long Mfg h1301 Main St 823-5844
Kawamoto Rachel W Mrs emp Creech The Florist h1301 Main St
Kea Jesse retd h1 Pinehurst Homes
Kearney Ben emp Moorecraft Wood Products rRt 1 Bx 619
Kearney Roland Jr emp Moorecraft Wood Products rRt 2 Bx 61b
Kearney Viola P Mrs clk Kearney's Barbecue h611 E St John St 823-3369
Kearney's Barbecue Rear 611 E St John St 823-4424
Keck Lilla bkpr Creech The Floris r106 E Park Av
Keel Allie K Mrs h1101 W Wilson St 823-4609
Keel Betty P Mrs sec Burlington Industries h138 N Fairview Cir
Keel Carol ofc sec County E S E A
Keel Charles sls supvr Smoot Whol rRt 3 Bx 455
Keel Eliz A emp Mayo Knit rFountain NC

YOUR FRIENDLY INSURANCE AGENT
since 1935
SHOOK
INSURANCE AGENCY
LIFE-AUTO-FIRE-CASUALTY
Howard Bldg., 119 E. St. James St. 27886 Dial 823-2232

Benton Furniture Co.
Kelvinator Appliances - Sylvania TV'S
Complete Home Furnishings
227-229 MAIN ST. 27886 **TEL. 823-3834**

Keel Evelyn tchr Tarboro Sr Hi Sch r404b Tyson St Greenville NC
Keel Frank & Georgiana h507 Chestnut St
Keel J Robt & Sue; wldr Long Mfg h604 Howard Av 823-3836
Keel James D mech Anderson-Batchelor Mtrs rDowd St
Keel Jimmie assoc Philips Bourne & Harper h912 Main St
Keel Joe H & Doris M; asmblr Long Mfg h500 Howard Av 823-6320
Keel Lessie G Mrs social & act coordinator Guardian Care Of Tarboro rMobile Home Estates Bx 62
Keel Lezlie M pairer Mayo Knit r710 Sunset Av
Keel Margt M Mrs retd h907 Fountain St 823-2644
Keel Mary agt Charlotte Liberty Mut Ins r604 Howard Av
Keel Mary P Mrs tchr Tarboro Sr Hi Sch rRt 3 Bx 455
Keel Paul emp Town Of Tboro h37 Pinehurst Homes
Keel Roy Jr h62 Mobile Home Estates 823-2324
Keel Saml H & Gladys E; retd h509 Howard Av 823-3013
Keel Stalney P farm wkr r138 N Fairview Cir
Keel Teresa med records clk Tarboro Clinic r503 Dowd St
Keel Thos H & Betty P; mech Mayo Knit h138 N Fairview Cir 823-2971
Keel W R & Jeanette R; with CT&T h904 S Howard Cir 823-4495
Keel Wm W & Carolyn; staff asst E-M Elec rRt 3 Bx P-9
Keen Al R slsmn Braswell Distributing rRt 2
Keene Aaron L & Doris H h1007 Sunset Av 823-3236
Keene Denise L emp Belk-Tyler r1007 Sunset Av
Keene Doris H Mrs kntr Mayo Knit r1007 Sunset Av
Keene Earline Mrs emp Runnymede h200 Pearl St
Keene Ernest M & Nettie C; retd h909 Fountain St 823-4996
Keene Fannie P Mrs retd h308 1st St 823-2440
Keene Mecy retd r200 Hall St
Keene Quessie L retd h200 Hall St 823-1109
Keene Ruby E Mrs retd r200 Pearl St
Keene Steve r200 Pearl St
Keene Wm R & Earline; electn h200 Pearl St 823-3356
Keese David h14d Deeridge Apts
Keesee Gloria tchr Tarboro Sr Hi Sch rDeeridge NC Apt 12c
Keeter Bessie D Mrs retd h1105 Cherry St 823-2323
Keeter Jeff emp Elliot & Co
Kelley Wayne & Sharon; eng mgr Black & Decker h611 E Johnston St 823-7213
Kelly Charles T & Kath M (Village Realty) h1311 St Andrews St 823-5381
Kelly Charlotte designer Sara's Flower h1204 St Andrews St 823-7665
Kelly Jeanette Mrs slsperson Belk-Tyler rPO Bx 332 Pinetops NC
Kelly Kath M Mrs pres Sara's Flowers h1311 St Andrews St
Kelly Shirley D tchr W A Pattillo Sch rRt 1 Bx 49a Pinetops NC
Kelsh James M & Brenda; Physician Tarboro Clinic PA 2817 Main St, Rocky Mount Hwy (27886), Tel 823-2105, h1311 Maurice Dr, Tel 823-7345
Kelsh Roberta D libry asst County Mem Libry r1604 Colony Dr
Kemp Ricky emp Station & Assocs rSpeed NC
Kendall Robt E Jr supvr A B C Control Bd rRocky Mount NC
Kenny's Grill (Kenneth W Moore) 1417 Main St 823-5456
Kent A Rev pastor Holiness Chapel
Kent Alice cash Harris' Supermkt h109 Daniel St
Kent Jesse & Margt F; aud h1307 Main St 823-8719
Kent Joan W Mrs bkpr Long Equip h1218 Rodgers Dr

"Your Local Friendly Bank"
EDGECOMBE BANK & TRUST CO.
Commercial — Savings — Trust — Farm Management

318 Main St. 27886	623-6101
North Tarboro Branch, 1717 N. Main St.	823-6101
West Tarboro Branch, Howard Av. and Western Blvd.	823-6101
Oak City Branch	798-5061
Fountain Branch	749-2221
Farmville Branch, Intersection Hwy. 264 and Fields St.	753-5366

Kent John E & Betty R; emp Kent Htg & Air Condtg h1809 Lewis St 823-4037
Kent John E Jr & Ann R; emp Kent Htg & Air Condtg h1012 St Andrews St 823-7862
Kent Maggie R Mrs packer Black & Dekcer h1017 Edmondson Av 823-2730
Kent Margt sec Pilgrim Lndry & Dry Clns r1307 Main St
Kentucky Fried Chicken (Ray Brewer) 706 Western Blvd 823-6766
Kerr Discount Drug Store R Ken Updegrave Mgr 2201 St Andrews St 823-3185
Kilabrew Elizer h69 East Side Homes
Kilby Edgar W & Jean H; eng IBM h1904 Lewis St 823-3775
Killebrew Morris h711 E Church St
Killibrew Betty M emp Coca-Cola Plant h442 Main St (P) 823-5098
Killibrew Velma Mrs maid r442 Main St (P)
Killingworth Jas h12e Deeridge Apts
Kincade Wm & Marie; emp Fountain Youth Cntr h500 Benson Dr Rt 3 Apt E4 823-7557
King Adelle O retd h201 Walker St 823-3056
King Brenda ofc sec T Perry Jenkins r714 Forest Acres
King Donald B & Brenda; eng E-M Elec r205 Lincoln Rd
King Edith H Mrs fldr Mayo Knit h309 Maryland Av
King James R & Edith H; pres mgr Edge Bonded Whse h309 Maryland Av 823-5331
King James R Jr & Margie A (King's Barber Shop) h203 Sorey Av 823-6725
King Jim supvr order entry Formica Corp No 2 rRy Mt NC
King Linda M slswn Belk-Tyler rRt 2 Bx 281
King Margie A teller Edge Bk & Trust r203 Sorey Av
King W D & Charlotte h1109 Cherry St 823-3367
King's Barber Shop (James R King Jr) 408 W St James St 823-1427
Kingdom Hall Of Jehovah's Witnesses 2237 Sherwood Av Rt 2
Kinlaw Fleetie tchrs aide Bridgers Sch r709 Weeks Dr
Kinlaw M L & Fleetie; emp CT&T h707 Weeks Dr 823-0525
Kinzenger Mary Mrs h1010 Peach St 823-3545
Kirkland Gladys A Mrs exec sec Town Admn Ofcr rRt 2 Bx 164
Kirkland Jennie teller Peoples Bk & Trust r708 Memorial Av
Kiser Billy H & Linda; emp Formica h704 Ward Dr Rt 2 823-0476
Kiser Sam & Danette; emp CT&T h1107 E Northern Blvd Rt 2 823-5505
Klamm Jacquelyn B library asst County Mem Library rDurridge Apts 15c
Klaus Elsie h105 E Church St Apt 8 823-5016
Kleintop L A v-pres F S Royster Mercantile rVA Beach VA
Knight Auralee retd h515 Panola St
Knight Bessie J Mrs h906 Pattilo St 823-2989
Knight Brice studt r1312 Edmondson Av
Knight Bridgers Jr & Gertrude H; jan Edge Bank & Trust h1205 Edmondson Av 823-5885
Knight Bridgers III studt r1208 Edmondson Av
Knight Buddy asst v-pres-mgr Peoples Bk & Trust
Knight Carolyn Mrs ofc sec Edge Tech Institute hBethel Hwy Rt 1 Lot 65
Knight Charles & Florence P; delmn h1118 Edmondson Av 823-5037
Knight Christopher emp Tboro City Schs r300 E Granville St

Tarboro Printing Co., Inc.
SINCE 1889
COMPLETE PRINTING SERVICE
PUBLISHERS OF The Daily Southerner
504 W. Wilson St., P.O. Box 1199 (27886) Tel. 823-3106

Knight Clement & Carolyn; prod clk Winn-Dixie Food Store hBethel Hwy Rt 1 Lot 65 823-1185
Knight Curtis L emp C & S Auto Repr r708 E Wilson St
Knight David & Margt B; emp Tarboro Convalescent Center h532 E St James St
Knight David & Louise h500 E Northern Blvd Rt 2 Apt 35
Knight Dorothy h500 E Northern Blvd Rt 2 Apt 40
Knight Douglas h713 E Baker St
Knight Ella P nutrition aide Cnty Home Economics rRt 2 Bx 307
Knight Frank & Linda; emp Anaconda h701a E Church St 823-1750
Knight Geneva h500 Benson Dr Rt 3 Apt I8 823-6013
Knight Geo J & Clide A; emp Caro Enterprises h800 Bradley Av
Knight Hattie H Mrs maid h1000 E Wilson St 823-3882
Knight Herman jan First Bapt Ch rRt 2
Knight Hester M & Alvania; emp Guardian Care h313b E Pitt St 823-6794
Knight James C ofc sec Elks Club rWooten St
Knight James E r610 E Philips St
Knight James H & Ida; retd h1302 E Baker St
Knight James L & Mary W; emp Anaconda h614 E Church St 823-6752
Knight Jean Mrs maid h1105 Elm St Extn 823-1241
Knight Jeannette studt r1702 Wilson St Extn Rt 3
Knight Jetta H Mrs emp Edge County Bd Of Educ h1702 Wilson St Extn Rt 3
Knight Johnnie & Alvania H; emp Long Mfg h403 Greenwood Blvd (P) 823-4463
Knight Laura Mrs drsmkr 1012 E St John St h1012 E St John St 823-1960
Knight Levon emp Town Municipal Light & Pwr Sys
Knight Lila retd h708 E Wilson St 823-3196
Knight Louise Mrs cafeteria wkr C B Martin Middle Sch h500 E Northern Blvd Rt 2
Knight Maggie maid h702 E Baker St 823-4172
Knight Malvina H Mrs h1208 Edmondson Av 823-6547
Knight Margt Mrs retd h706 E Philips St 823-4775
Knight Marvin studt h605 Bradley Av
Knight Mary emp Polylok Corp h1200 Elm St Extn Apt 13 823-2968
Knight Mary L retd h705a E Philips St
Knight Minnie P tchrs aide Princeville Sch r635 Howard St
Knight Ora h500 E Northern Blvd Rt 2 Apt 18
Knight Robt V & Ruth D; retd h900 S Howard Cir 823-8433
Knight Rudolph tchr Edge Tech r508 E Wilson St
Knight Ruth retd hOtis Av (P)
Knight Sandra emp Pizza Inn r906 Pattilo St
Knight Thelma retd h635 Howard St (P)
Knight Turner M emp Black & Decker r708 E Wilson St
Knight Vanessa studt r1012 E St John St
Knight Victoria L r1118 Edmondson Av
Knight Walter h320 Geddie Av (P) 823-2900
Knight Woodie emp Phoenix Trimming rRt 4 Riverside St
Knipe Libby h12c Deeridge Apts
Knox Annie L r1025 E Northern Blvd Rt 2
Knox Carolyn ofc sec Village Realty r123 Mayo St
Knox Carolyn typ Broro Prntg r2241 St Andrews

Tar River Cable TV, Inc.

"YOU'LL LOVE CABLE TV - WE GUARANTEE IT"

West-Mount Dr. P.O. Box 2548 Rocky Mount, N.C. (27801) Tel. (919) 823-1118

Knox Elmer L & Irene P; serv mgr Blackwell's Inc h305 1st St 823-4393
Knox G R h1508 West Hills Dr
Knox H R h204 Hasting St
Knox Harry C & Carolyn; emp Caro Enterprises h2241 St Andrews St 823-4111
Knox Irene P Mrs emp Runnymede h305 1st St
Knox James E & Avis C; mgr Big Star h208 Shirley St 823-4961
Knox James H lm fxr Phoenix Trimming r208 Shirley St
Knox James R emp Blackwell's Inc
KNOX JOHN L & Delores R; Vice-President-Manager Oak City Branch Edgecombe Bank & Trust Co, Oak City, N C, Tel 798-5061, h Academy St, Box 31, Oak City, NC, Tel (919) 798-2261
Knox Lester emp Caro Enterprises hBethel Hwy Rt 1 Lot 118

KNOX PORTER NURSERY

James M Sledge Owner-Manager, Ornamental Shrubs, Wholesale And Retail, Contracting Services, Member Of American Association Of Nurserymen, Southern Association Of Nurserymen, NC Landscape Contractors Association Inc And NC Association Of Nurserymen, US Hwy 64 E, PO Box 1242, Rocky Mount, NC (27801), Tel 446-6363 (See Index To Advertisers)

Knox Vivian W emp Phoenix Trimming rRt 2 Bx 83
Knox Walter T & Tempie R; retd h409 Howard Av
Koehler Gerard N & Sonya S; div ind eng Anaconda h204 Brandon Av 823-5449
Koehler Jim emp Long's Mfg hHilltop Dr
Koonce Carol emp Edge Tech Institute h1602 Roberson Dr
Koonce Junius H & Sue S; farm overseer W S Clark & Sons Inc rRt 2
Koonce Junius H Jr & Carol; agt Farm Bur Mut Ins Of NC h1602 Roberson Dr 823-7040
Koonce Sue S ofc sec Cnty Bd Of Elections rRt 2
Kornegay Carl L & Dorothy W; toll planning eng C T & T h1400 Pine St 823-4406
Kornegay Terry L studt r1400 Pine St
Koster Anne emp Thomas Drugs h500 Benson Dr Rt 3 Apt C3
Kricko Robt & Pauline; traffic staff supvr C T & T h1211 Rodgers Dr 823-1506
Kut-N-Kurl (Susan Anderson Carolyn Board & Brenda Stroud) 105 E Walnut St 823-7354
Kutz Rebecca B ofc sec Edge Bk & Trust r1117 Vance St
Kwi Klean Cleaners & Coin Laundry (Maxie Coker) 1600 Howard Av Extn 823-1694
La Bell's Beauty Shop (Virginia Whitehurst) Leggett Hwy Rt 2
Lake B Robt & Susie h118 N Fairview Cir
Lakeside Mobile Home Park (Vinton E Fountain Jr) Bethel Hwy Rt 1
Lamb Milford J & Joyce G; personnel program supvr C T & T h1509 Pine St 823-5306
Lamb Teresa L studt r1509 Pine St
Lamberson Kenneth & Mary h1108 Crestview Dr 823-0819
Lamm Carolyn H Mrs admn sec Edge Bk & Trust h2008 Elizabeth St
Lamm Helen F Mrs (Tboro Slack & Shirt Shop) rRt 3 Bx 103
Lamm Hilda S tchr Tarboro Sr Hi Sch rRocky Mount NC

RAWLS & WINSTEAD AUTO PARTS
NAPA
Auto and Tractor Parts and Supplies
2248 Main St. 823-2017

Lamm James T & Carolyn H; prin Roberson Elem Sch h2008 Elizabeth St 823-8251
Lamm Joyce H Mrs tchr W A Pattillo Sch h1509 Canterbury Rd
Lamm Kenneth & Joyce; genl plant mgr C T & T h1509 Canterbury Rd 823-5401
Lamm Shelby Mrs emp Beacon Photo h212 Thrash Av
La Montagne Joseph & Ruth; v-pres Polylok h500 Speight Av 823-5768
Lamplighter (Howard Boney Jr) lamp shop mfg & repr 115 E Pitt St 823-1082
Lancaster Beatrice emp Phoenix Trimming rPO Bx 606 Pinetops NC
Lancaster Betty emp Phoenix Trimming r2222 St Andrews St
Lancaster Brothers Used Cars (Lester R Lancaster) 802½ Fountain St 823-8254
Lancaster Car & Truck Repair (Lester R Lancaster) 802 Fountain St 823-8254
Lancaster Dean emp Polylok Corp hBethel Hwy Rt 1 Lot 78
Lancaster Jackie emp Tboro Adult Activity Cntr rRocky Mount
Lancaster Larry & Vikki; with Barnhill Contrg h1401 Chauncey Dr 823-5195
LANCASTER LESTER R President, City Cab Of Tarboro Inc, Owner Lancaster Car & Truck Repair h2222 St Andrews St
Lancaster Patricia R Mrs ofc sec State Superior Ct r127 N Fairview Cir
Lancaster Regina clk Pic'n Pay Shoes rPinetop NC
Lancaster Tom J & Patricia R; san County Health Dept h601 W Johnston St 823-3523
Landin Luther L retd h210 Thrash Av 823-8898
Lane Annie M insp Klopman Mills h608 Kings Av (P)
Lane Danny emp Elliot & Co
Lane Hattie h608 Kings Av (P)
Lane Joe driver City Cab Of Tboro rBeasley St (P)
Lane Joe & Elaine C; slsmn Moore's Super Stores h1003 St David St 823-6457
Lane Joseph O cab driver r398 Beasley St (P)
Lane Lawrence B & Patsy I; development supvr C T & T h1606 Longview Av 823-4715
Lane Louvenia W Mrs retd h398 Beasley St (P)
Lane Lucy W Mrs h118 Church St (P) 823-3358
Lane Mary agt Charlotte Liberty Mut Ins r608 King
Lane Wm J h26 Pinehurst Homes
Lane Wm N emp Moorecraft Wood Products h608 Kings Av (P)
Langley Ann B tchr C B Martin Middle Sch r1303 Chauncey Dr
Langley Bruce emp Long Mfg h501 Chestnut St
Langley Jesse M & Mildred C; barber City Barber Shop h602 Sorey Av 823-2356
Langley Linda lpn Tarboro Clinic r2408 Deanie Av
Langley Linwood R & Ann B; with CT&T h1303 Chauncey Dr 823-5497
Langley Mildred lpn Guardian Care Of Tarboro r602 Sorey Av
Langley Ora Mrs r501 Chestnut St
Langley Phillip W h2408 Deanie Av 823-1508
Langley W F & Georgia; staff mgr Durham Life Ins rRocky Mount N C
Langston Bobby Joe & Vivian L h1314 Dancy St 823-1235

Langston Vivian teller Peoples Bk & Trust r1314 Dancy St
Lanier W Hale & Evelyn E; emp Long Mfg h603 S Howard Cir 823-3397
Lanier Yvonne cash NC Natural Gas rRt 2 Bx 389
Laski Charles & Margt (Laski Constn Co) h609 Weeks Dr 823-4748
Lassiter Betty F dist sec U S D A rRt 1 Bx 265
Lassiter Clarence h517 Panola St
Lassiter Ellis L & Alice F; mach opr Anaconda h818 Sunset Av 823-1533
Lassiter James W hauler Klopman Mill h810 Sunset Av
Lassiter Joey h406b St Patrick St 823-8197
Lassiter Lillian S Mrs (Jacks Fish Mkt) h2240 Main St 823-2358
Lassiter Lonnie L & Shirley; emp Anoconda h113 S Fairview Cir
Lassiter Mary hBethel Hwy Rt 1 Lot 60
Lassiter Mary W retd h203 Short St
Lassiter Maudene S Mrs h317 Church St (P)
Lassiter Shirley h405 Speight Av Apt B7
Lassiter Shirley A Mrs emp Mayo Knit r1005 Sunset Av
Lassiter Susan S ofc wkr Burl Indus hBethel Hwy Rt 1 Lot 74 823-5137
Lassiter Thos H retd r821 Fountain St
Lassiter Wm h500 E Northern Blvd Rt 2 Apt 10
Lassitor La Rue business dept Edge-Nash Mental Health Clinic rRocky Mount NC
Lasy Gertrude C Mrs h340 Mutual Blvd (P)
Latham Mary H retd h111 W Church St 823-2939
Latham Mollie ofc sec Adler's Of Tarboro r3706 Ansle Cir
Lathum Dempsey emp Long Mfg h3706 Ainsley Cir
Latimer Robt B v-pres Formica Corp No 2 rWayne N J
Laughlin Mary W Mrs h1107 St Patrick St 823-3747
Laughter James E & Marion; formn Town Municipal Light & Pwr Sys h2500 Dale Av Rt 2 823-6254
Lawrence Amy C r601 E Church St
Lawrence Annie h622a E St John St 823-7578
Lawrence Annie L chkr Pilgrim Lndry & Dry Clns r704 E Baker St
Lawrence C C & Addie; retd h604 E Wilson St
Lawrence Charles E h908 Coffield Av 823-8474
Lawrence Cora S Mrs retd h704 E Baker St 823-4613
Lawrence Dennis & Nina; retd h99 East Side Homes
Lawrence Jasper & Maebelle J; emp Caro Enterprises h1318 E Baker St
Lawrence Lena Mrs retd h907 E Church St 823-4691
Lawrence Maebelle J Mrs emp Caro Enterprises h1318 E Baker St
Lawrence Maggie retd h116 Neville St (P) 823-3614
Lawrence Mildred W Mrs h1008 Panola St 823-4248
Lawrence R E Jr r1008 Panola St
Lawrence Sarah G h2241 Main St
Lawrence Steve orderly Edge Genl Hosp r116 Neville St (P)
Lawrence Stevie L housing insp Community Development Program rRt 1 Bx Lls60
Lawrence Victoria C Mrs h331 Main St (P)
Lawson Kermit & Faye; eng Black & Decker h416 Wayne Av 823-6291
Lawten Ronald emp Moorecraft Wood Products r1300 Baker St
Lawton J Edw Jr & Rebecca L; hlpr Albemarle Self Serv Lndry h1300 E Baker St 823-3207
Lawton Robt D & Mary B; insp h110 Norfleet Ct
Lawton Shaun studt r1300 E Baker St
Layton Alice staff nurse County Bd Educ rRocky Mt N C
Layton Tonya ofc sec State Voc Rehab rRt 3 Bx 287h
Leary Carrie M Mrs h16 Pinehurst Homes
Lease Tim R & Cindy S; carp h134 N Fairview Cir
Lee Ada E emp Mayo Knit r818 St Andrews St

GEORGE HICKS CHRYSLER-PLYMOUTH Inc.
PLYMOUTH Sales — Service CHRYSLER
VOLARE - CHAMP ARROW
ARROW PICK-UP
LeBARON - CORDOVA - NEWPORT
NEW YORKER - 5TH AV
CHRYSLER Plymouth
Ward Blvd. and Lipscomb Rd., P.O. Box 607 (27893) Tel. 243-2139

Lee Calvin Jr emp Phoenix Trimming r106 Nelson Cir
Lee Darline h105 E Church St Apt 9
Lee David r308 W Walnut St
Lee Earnest C ship clk Mayo Knit rRt 1 Bx 536
Lee Eliz tchr h818d St Andrews St 823-2480
Lee Frankie med sec Tarboro Clinic rBx 156 Hamilton
Lee Jackie A cash Westinghouse r701 Ward Dr Rt 2
Lee James clk Central Tractor Farm & Family Cntr
Lee James III firefighter Town Fire Dept rChurch St Apts
Lee James P Jr mgmnt trainee Phoenix Trimming rGeorgetown Apt Apt A-7
Lee Jim h405 Speight Av Apt A7 823-7957
Lee Kimberly bkpr Edge Bk & Trust rRt 1 Bx 930
Lee Larry D & Marie C; retd h701 Ward Dr Rt 2 823-5441
Lee Nancy clk-typ County Health Dept r106 Nelson Cir
Lee Peggy tchr New Birth Christian Kindergarten rHobgood NC
Lee Peggy atndt Hunny Tree
LEE ROBERT L & Nancy; Manager Belk-Tyler Co Parkhill Mall Western Blvd (27886), Tel 823-2034, h1109 Vance Dr (27886), Tel 823-6918
Lee Robt L pres Tarboro Chamber Of Commerce Inc r1302 Chauncey Dr
Lee Rosa Mrs smstrs Adler's Of Tboro
Lee Sue L clk S & J Cash Gro rRt 3
Leggett A V h1517 Canterbury Rd
Leggett Bruce desk clk Wm Vance Motel rRocky Mt Hwy
Leggett Curtis B pres R A Lindsey & Co h600 S Howard Cir 823-2591
Leggett Danl L & Eliz; mach Black & Decker h2228 Oak Dr 823-1975
Leggett Eliz Mrs cook Pizza Inn h2228 Oak Dr
Leggett H Gilford Jr & Chris H; emp State h213 Morrison Av 823-6203
Leggett J Earl & Mary T; emp Long Mfg h304 Cantongate Rd 823-4787
Leggett Jerome K & Eugenia H; driver Long Mfg h1910 Speight Forest Dr 823-2798
Leggett Joyce Mrs emp CT&T h2218 Panola St Extn 823-6281
Leggett Katie M Mrs insp Burl Indus h209 Craven St 823-3662
Leggett Maud D Mrs retd h300 Main St 823-2367
Leggett Maude r300 Main St
Leggett Noah W & Jewell M; retd h1005 Speight St 823-8141
Leggett Richd emp Elliot & Co rB8 Georgetown Apts
Leggett Viola B retd h206 Sparta Rd 823-2809
Leggett Virginia T tchr North Tarboro Sch rRt 1 Oak City NC
Leggett Wm V & Peggy R (Wm Vance Motel) rRocky Mount Hwy
Leigh Clara B Mrs mgr Edgecombe Mfg Outlet h215a E Church St 823-4972
Lenier Chester emp CT&T rRt 1 Oak City NC
Leonard A L & Sandra; emp Long Mfg

ROBERT'S OF TARBORO
Appraisals • Remounting • Repairs
"Diamonds Are Our Business"
Tel. 823-2149
309 Main St. 27886

FORBES INSURANCE & REALTY Inc.
ESTABLISHED 1952
MUTUAL INSURANCE — REAL ESTATE
INA
1905 N. Main St., 27886 Dial 823-3131

CAROLINA OFFICE EQUIPMENT CO., Inc.
Printing — Office Supplies — Office Furniture — Office Machines
Interior Design — Office Layout
Tel. 823-1311
600 Main St. 27886

CROSS COUNTRY AMC/JEEP, Inc.
40 QUALITY USED CARS ALWAYS IN STOCK
"SERVICE BACKS OUR SALES"
700 HERRING AVE. and WARD BLVD., WILSON, N.C. (27893) DIAL 291-0790

Leonard Alvin H & Janie G; supvr Long Mfg h1713 Preston Dr Rt 3 823-4517
Leonard Janie G (Janie's Beauty Shop) r1713 Preston Dr
Leonard Jennis R emp Tom Togs hBethel Hwy Rt 1 Lot 32
Lester James h704 E Wilson St
Letchworth Alvin L & Pat; rental mgr Nash & Co rPinetops NC
Letchworth Arth A & Doris; parts mgr Long Mfg h705 Weeks Dr
Letchworth Hazel hBethel Hwy Rt 1 Lot 71
Letchworth Stanley A USN r705 Weeks Dr
Lewallen Carolyn asst Cnty 4-H Agt r1310 Main St
Lewis Addie r807 E Church St
Lewis Alton emp Town Bldg & Grounds Dept
Lewis Barbara food servs supvr County Bd Educ rBx 485 Belorther NC
Lewis Bennett B mgr Farm Bur Mut Ins Of North Caro rRt 4 Bx 367a
Lewis Betty J Mrs (Merle Norman Cosmetics)
Lewis Charles W & Miriam; sec F S Royster Mercantile h2207 Robin Dr 823-6584
Lewis Christine J Mrs tchrs aide Princeville Elem Sch h902 E St John St
Lewis Claudia P Mrs sec-treas Blackwell's Inc h2604 Beechwood Dr 823-5244
Lewis Dennis clk Tboro Auto Parts rPanola St
Lewis Doris Mrs bkpr Creech The Florist
Lewis Edna R chkr Pilgrim Lndry & Dry Clns r607 Lloyd St
Lewis Esperanza M Mrs asmblr opr Mayo Knit rPO Bx 575
Lewis Ethel aide C B Martin Middle Sch rJ114 Edmondson Av
Lewis Everette S & Mildred W; emp Burl Indus h1605 St Andrews St 823-3735
Lewis Frank & Christine J; constn wkr h902 E St John St 823-8541
Lewis Garry & Louisa; assoc dir Program Development h1303 Macon Pl 823-5878
Lewis Geo W & Margie; v-pres CT&T h1503 Chauncey Dr 823-8510
Lewis Harry Jr prsmn Tboro Prntg r511 Howard Av
Lewis Hattie retd h511 E Church St 823-3382
Lewis Irene Mrs retd h511 Howard Av 823-2226
Lewis Jackie L teller NC Natl Bk rRt 1
Lewis James T & Janet H; plant mgr W G Clark Inc rRt 3 Bx 50w
Lewis Jamie studt r1605 St Andrews St
Lewis Janet acct E-M Elec rRt 3 Bx 50w
Lewis Joseph A & Mary C; emp Long Mfg h504 W Walnut St
Lewis Joyce slswn Value Pak r701 Linden St
Lewis Joyce rtewn Consolidated Caterers
Lewis Judith A Mrs dep clk State Superior Ct Clk r2233 Sherwood Av
Lewis Julie P knitter Mayo Knit r103 Burris Pl
Lewis K emp Hardee's
Lewis Kate H Mrs hd cook Hardee's

SHOOK
INSURANCE AGENCY
LIFE-AUTO-FIRE-CASUALTY
Howard Bldg., 119 E. St. James St. 27886 Dial 823-2232

Benton Furniture Co.
Kelvinator Appliances - Sylvania TV'S
Complete Home Furnishings
227-229 MAIN ST. 27886 TEL. 823-3834

Lewis Kathy W folder Mayo Knit rRt 4 Bx 277
Lewis Linda opr Park Hill Beauty Shop rRt 3 Bx 80
Lewis Linwood T & Judith A; emp Town Of Tboro h2233 Sherwood Av Rt 2 823-4262
Lewis Lois fnp Tarboro Clinic rRocky Mt NC
Lewis Lottie retd h407 E Pitt St
Lewis Louisa Mrs emp Modern Care h1303 Macon Pl
Lewis Lucille Mrs h308 Georgia Av
Lewis Lula Mae h312 Greenwood Blvd (P)
Lewis M Lorraine emp Phoenix Trimming rRt 1 Bx 1007
Lewis Marvin B & Betty J; slsmn Merle Norman Cosmetics h1402 Pine St 823-6930
Lewis Mary C asmblr opr Mayo Knit r504 W Walnut St
Lewis Mary H retd h1005 St Andrews St 823-3092
Lewis Matthew retd h807 E Church St 823-8219
Lewis Mildred W Mrs bkpr Moore Lbr h1605 St Andrews St
Lewis Nancy C ofc Don Whitehurst Pontiac Buick rPinetops NC
Lewis Pender tchr Tarboro Sr Hi Sch rRocky Mount NC
Lewis Ronald H atndt Tboro Gulf Sta rRt 1 Pinetops NC
Lewis Ronnie & Dixie; lab dir Phoenix Trimming rPO Bx 211 Macclesfield NC
Lewis Sally smstrs W S Clark & Sons Inc h207 Morrison Av 823-8705
Lewis T C emp Long Mfg h9b Deeridge Apts
Lewis Vernon W & Eliz J; emp State Hwy Comn hBethel Hwy Rt 1 823-4017
Lewis Virginia h1200 Elm St Extn Apt 44 823-1051
Lewis Wayne servmn NC Natural Gas rConetoe NC
Lewis Wm H & Ethel M; mailrm clk CT&T h1114 Edmondson Av 823-3884
Lewis Wm H Jr studt r1114 Edmondson Av
Lewis Yvonne W emp Phoenix Trimming rRt 2 Bx 5
Liberty Restaurant (James Arrington) 200 Main St 823-1795
Liggett Chris H Mrs tchr N T Elem Sch h213 Morrison Av
Lilley Leonard D & Elma Mae; retd h601 W Walnut St 823-4788
Lilley M J retd h402 E Baker St Apt 1
Lilley Mary P surveyor tech Speight & Assoc r113 N Elm St
Lilley Raymond B & Ruby M; mech Runnymede h105 Mayo St 823-3945
Lillian's Beauty Shop (Mrs Lillian S Ellrod) 1037 W St James St 823-2726
Lindsay Cath maid Edge Bk & Trust rFountain NC
Lindsay Hazel retd h108 Porter St
Lindsey Louise emp Poly Lock h701 Linden St
LINDSEY R A & CO INC, Charles W Warrington President, Irene N Whitley Secretary-Treasurer, Representing Fireman's Fund, St Paul Fire & Marine, Great American, 'Insuring Of All Kinds,' For Over Second Half Century," 104 E St James St (27886), Tel 823-2416
Lindsey Senora W Mrs retd h308 S Howard Cir 823-3817

Runnymede Mills, Inc.
"ESTABLISHED 1899"
Main Office and Mill, 1004 Fountain St. (27886) Dial 823-2141

Edgecombe Homestead and Loan Association
"Savings and Loan Service For Edgecombe County Since 1889"
422 MAIN ST. 27886
TEL. 823-2184

"Your Local Friendly Bank"
EDGECOMBE BANK & TRUST CO.
Commercial — Savings — Trust — Farm Management

318 Main St. 27886	623-6101
North Tarboro Branch, 1717 N. Main St.	823-6101
West Tarboro Branch, Howard Av. and Western Blvd.	823-6101
Oak City Branch	798-5061
Fountain Branch	749-2221
Farmville Branch, Intersection Hwy. 264 and Fields St.	753-5366

Lindsey Troy USA r701 Linden St
Lingenfelser Charlie emp Elliot & Co rGreenville NC
Lions Club Fairgrounds bx3 Anaconda Rd Rt 3
Little Brenda W cosmetician Peoples Serv Drug Store rMarshall St
Little Francis N slsmn Smoot Whol h803 Hilma Cir 523-2418
Little Harold R & Melba W; emp Glenoit Mills h1703 Preston Dr Rt 3 823-8879
Little I Mayo Jr Rev & Betty; rector Calvary Epis Ch h1008 St Patrick St 823-4726
Little Jimmy H & Barbara; license exam State Hwy Patrol rRt 457 Greenville NC
Little Josephine V Mrs h321 Main St (P)
Little Lillie M maid North Tarboro Sch h135 Church St (P) 823-3443
Little Melba M Mrs kntr Mayo Knit r1703 Preston Dr
Little Mint Of Fine Foods Wayne Cherry Mgr 1603 Main St 823-8161
Little Ray & Brenda; slsmn Smoot Whol h206 Marshall St
Liverman Stanley Jr & Toln; tech Edge Genl Hosp h2801 Main St 823-6569
Livesay Frank W custdn St James United Meth Ch rRt 1 Bx 688
Livesay Hunter A Jr pntr 1607 St Andrews St h1607 St Andrews St 823-4397
Livesay Johnathan C & Linda E; treas Pilgrim Lndry & Dry Clns h1012 St David St 823-6384
Livesay Laurinda H Mrs tchr Town Bd Educ h605 S Howard Cir 823-2551
Livesay Mildred B Mrs mgr Albemarle Self Serv Lndry h1900 Howard Av Extn 823-2705
Livesay R L retd r1402 Ash St
Livesay Ruby retd h1402 Ash St 823-5018
Livesay Sherry B sten Mayo Knit h82 Mobile Home Estates 823-6647
Livesay W Cary & Sandra; pres Pilgrim Lndry & Dry Clns h600 St Patrick St 823-4918
LIVESAY WILLIAM J & Vivian W; Chairman Of Bd Pilgrim Laundry & Dry Cleaners Inc, 104 W Walnut St (27886), Tel 823-3171, h815 St David St, Tel 823-4081
Lloyd Amanda emp J C Monk Tob h904 E Baker St 823-5583
Lloyd Gaston & Pattie; retd h900 Simmons St Apt 16 823-0495
Lloyd Lerna spl tchr Bridgers Sch r918 E Church St
Lloyd Lernca speech Bridgers Sch r918 E Church St
Lloyd Lorna D Mrs tchr N T Elem Sch h918 E Church St
Lloyd Mary B Mrs hRear 906 E St John St 823-8890
Lloyd Michl H & Kay F; emp Caro Enterprises h1903 Speight Forest Dr 823-6318
Lloyd Robt & Susie H; emp Black & Decker h1007 East Av 823-4612
Lloyd S T h500 E Northern Blvd Rt 2 Apt 48
Lloyd Susie H Mrs community serv mgr Redevelopment Comn Of Town Of Tboro h1007 East Av
Lloyd's Restaurant (J T & Mrs Eliz Bradshaw) 609 W Wilson St 823-3822

PILGRIM LAUNDRY & DRY CLEANERS, Inc.
UNIFORM RENTALS
COMPLETE LAUNDRY AND SANITONE DRY CLEANING
Dial 823-3171
104 West Walnut St. 27886
AMERICAN INSTITUTE OF LAUNDERING · CERTIFIED WASHABLE

Dunn Enterprises of Tarboro Inc.
SIDING, STORM DOORS AND WINDOWS
PATIO AND CARPORT COVERS
209 W. St. James St. (27886) Phone 823-7789

Tarboro Printing Co., Inc.
SINCE 1889
COMPLETE PRINTING SERVICE
PUBLISHERS OF The Daily Southerner
504 W. Wilson St., P.O. Box 1199 (27886) Tel. 823-3106

Lockamy Grover A & Gracie; with CT&T h1506 Speight Forest Dr 823-5960
Lockamy Linda M Mrs coord of children County Bd Educ h1407 Captain's Rd
Lockamy Thos B & Linda M; dir Town Sch Bd h1407 Captain's Rd 823-7475
Lockhart Susan recpt Tarboro Clinic h115 W Church St 823-1029
Loney Olive B Mrs h1105 St David St 823-6455
Long Barbara O Mrs service observer CT&T h2003 Panola St Extn
Long Bobbie A & Carolyn B; linemn CT&T h902 W St James St 823-2278
Long Bobby & Jeannie; carp 1204 Newsome St h1204 Newsome St 823-8143
Long Carol Mrs emp Edge Genl Hosp h1402 Roberson Dr
Long Cath P Mrs practical nurse Edge Genl Hosp h1306 Warren St
Long Cecil E & Josephine A; prin West Edge Hi Sch h204 Pescud St 823-8971
Long Curtis M USA r102 1st St (P)
Long Donald R r806 Hilma Cir
Long Equipment Co (W R Long) marine sup 1201 Northern Blvd W 823-1163
Long Eva S sec Long Mfg r2503 Main St
Long Frank S & Susie B; linemn E-M Elec h1304 Warren St 823-5710
Long G Earl & Emily D; insp Long Mfg h1301 Sunset Av 823-8746
Long Geo E Jr emp Edge Mfg r1301 Sunset Av
Long J Vance II v-pres eng Long Mfg r1207 Roger Dr
Long James H & Judith; v-pres mfg Long Mfg h603 N Howard Cir 823-2207
Long James H & Judy D; v-pres Chamber Of Commerce h2500 Beechwood Dr 823-2207
Long James M & Barbara O; insp State Hwy Comn h2003 Panola St Extn 823-3257
Long Jeannie Mrs emp Caro Enterprises h1204 Newsome St
Long John G & Ruth L; v-pres Long Sup h2501 Main St 823-4047
Long Joseph I & Glendora L; carp Moore Lbr h705 Fairway St 823-3244
Long Larry & Carol; emp Black & Decker h1402 Roberson Dr
Long Linda A Mrs dep clk State Superior Ct Clk rRt 2 Bx Jv38
Long Lou Ann waitress Pizza Inn rRt 1 Bx Wb Tarboro NC
Long Maggie L emp Black & Decker h102 1st St (P) 823-8317
LONG MANUFACTURING NC INC W R Long President, Charles E Gregory Executive Vice-President, Bill Stavro Director Of Corporate Communications, Eva S Long Secretary, Farm And Industrial Equipment 1907 N Main St, PO Box 1139 (27886), Tel 823-4151
Long Mary insp Anaconda r102 1st St (P)
Long Mickey M & Wanda E; emp Shenendoah Light h311 Maryland Av 823-8081

Creech THE FLORIST
MEMBER F.T.D. AND TELEFLORA
403 Main St. (27886) Tel. 823-1196
say it with FLOWERS!

TARBORO SAVINGS & LOAN ASSOCIATION
SAVINGS INSURED UP TO $40,000
ESTABLISHED 1905
Tel. 823-3116

SINCE 1940
GENERAL INSURANCE
REALTORS
Tel. (919) 823-6181
BARNHART AGENCY, INC.
501 Main St., Corner Church St. (27886)

TARBORO OIL COMPANY, Inc.
Wholesale Motor Fuels — L P Gas
401 Trade St. (27886) Phone 823-8145

Long Peter J & Jane L; asst v-pres CT&T h614 N Howard Cir 823-3511
Long R W (Tar River Marine) rMain St
Long R Woodrow & Frances L; pres Long Trailer h119 W Philips St 823-4651
Long Spencer & Sue (Tar River Marine) h700 Forest Acres Dr 823-8723
Long Supply Co Inc Wm R Long Pres John G Long V-Pres Mrs Mary E Forbes Sec agrl imp dlrs 1907 Main St 823-4151
Long Susie B Mrs emp Mayo Knit h1304 Warren St
Long Thos L & Lane B; emp C T & T h919 St David St 823-8119
Long Trailer Co Inc R Woodrow Long Pres Elbert L Ellrod V-Pres-Genl Mgr mfrs 1200 Leggett Hwy Rt 2 823-8104
Long Wanda admn asst Tarboro Clinic r311 Maryland Av
Long Wm L mtcemn Redevelopement Comn Town Of Tarboro h806 Hilma Cir 823-4510
Long Wm R & Eva S; pres Long Mfg h2503 Main St 823-4256
Long Z Vance II & Joan N; br mgr Long Mfg h1207 Rodgers Dr 823-3983
Loudon Ted h1502 Pine St
Love Joseph R & Annette; clk Discount Corner h111 Shirley St 823-5438
Lovegrove Kaye typestr Tarboro Prntg h812 St David St Apt 4
Lovette H T & Pauline h64 Mobile Home Estates 823-5568
Lowe Wm E slsmn Pilgrim Lndry & Dry Clns rRocky Mount NC
Lowrance A H clk Edge A B C Package Store
Lowton Cora W Mrs h507 E St John St
Lucas Erma lpn Edge Genl Hosp hBethel Hwy Rt 1 Lot 6
Lucas Graylin parts dept Don Whitehurst Pontiac Buick rWatson
Lucas Jerry emp Edge County rConetoe NC
Lucas Otis E & Evelyn J; emp Polylock Carp h105 Shirley St 823-4665
Lucas Sam N asmblr Long Trailer rRt 2 Bx 161c
Luggs Carolyn emp Edge Tech Institute hBethel Hwy Rt 1 Lot 10
Luper Maria D knitter Mayo Knit rPO Bx 154 Bethel NC
Lynch Christine V Mrs mach opr Polylok Corp h3 Matthews St (P)
Lynch Frank Jr & Marjorie W (B & F Starter & Generator) rRt 1 Box 558
Lynch Jackie h404 E Baker St Apt 2
Lynch Joe emp Edge County rRockymount NC
Lynch Mattie R pairer Mayo Knit rBx 46
Lynch Oliver & Christine V; mach opr Glenoit Mills h3 Matthews St (P)
Lynch Ronald A tech Video T V & Appl Center rBx 6 Mobile Home Ests
Lynch Sharon lpn Tarboro Clinic rRt 1 Bx 961
Lynch Wayne mech B & F Starter & Generator rRt 1 Box 558
Lynn Alton R r2009 Howard Av Extn
Lynn Ben B & Mary C; grndr opr Super Lock h1503 Barlow Rd Rt
Lynn Betty J Mrs h518 Forest Acres Dr
Lynn Billy L emp Longs Mfg r203 Creek St
Lynn Donnie emp Edge County rLyndale Av
Lynn James R & Billie S; emp Runnymede h2009 Howard Av Extn 823-3246
Lynn James R Jr & Betty J h518 Forest Acres Dr 823-1211
Lynn Joseph K & Minnie R; oiler Ti-Carge h203 Creek St 823-8288

CITY CAB OF TARBORO, Inc.
16 TAXICABS TO SERVCE YOU
Radio Dispatched Service From 7:00 A.M. To 12:00 P.M.
ALSO WRECKER SREVICE – GROUP RIDER SERVICE
Tels. 823-2600 823-1977 823-8000

Lynn Mike h607 E Johnston St
Lynn Sue h1609 St Andrews St
Lynn Trudy bkpr Tboro Inn
Lyons Arth L & Maggie R; emp Glenoit Mills h512 E St James St 823-5387
Lyons Bernard emp Anaconda r803 Elm St
Lyons Columbus Jr & Grace h709 Greenwood Blvd (P)
Lyons Eddie h409 Watson St (P)
Lyons Emma rBethel Hwy Rt 1 Lot 14
Lyons Fannie Lu mgr Princeville Senior Citizens Plan r114 Greenwood Blvd (P)
Lyons Georgianna Mrs cook Abram's Pl h713 E St John St 823-7013
Lyons Henry & Susie R h354 Watson St (P)
Lyons Johnny h500 E Northern Blvd Rt 2 Apt 9
Lyons Johnny F h500 E Northern Blvd Rt 2 Apt 20
Lyons Laura B Mrs maid First Bapt Ch h803 Elm St 823-2772
Lyons Lillie B cook Lloyd's Restr r1713 E St John St
Lyons Louise K aide County Health Dept rRt 2 Bx 181 Tarboro NC
Lyons Maggie cafeteria wkr Tarboro Sr Hi Sch r512 E St James St
Lyons Ned & Geneva; emp Phoenix Trimming rRt 2 Bx 92 Battleboro NC
Lyons Roscoe hBethel Hwy Rt 1 Lot 14
Lyons Rosemary emp Phoenix Trimming r512 E St James St
Lyons Saml L constn wkr Barn Hill Constn h410 Watson St (P)
Lyons V L aide Guardian Care Of Tboro
Lytle Mary E Mrs h706 Sunset Av 823-8947
Lytle Mike retd r706 Sunset Av
Mabrey Hattie retd r411 E Pitt St
Mabry Lawrence Jr h900 Bradley Av
Mabry Patricia program asst Cnty Agrl Stab & Cons Servs
Mabry Thurmond & Alma R; emp Moorecraft Wood Products rRt 2 Bx 81 Battleboro NC
Mac Donald Margt tchrs aide North Tarboro Sch rRt 1 Bx 82
Macedonia Baptist Church 104 Beasley St (P)
Machine Shop The (David D Madalozzo) 404 Chestnut St 823-1243
Mack John E retd h305 1st St (P) 823-6486
Madalozzo David D & Roseann H (Mach Shop) h1410 Pine St 823-8611
Mahler Wm A retd h912 Main St 823-2756
Maier Geo h1h Deeridge Apts 823-4422
Mallory Earnest & Beatrice; extractor Pilgrim Lndry & Dry Clns rRt 2 Bx 266 Speed N C
Mallory Ethel C Mrs tchr PS h410 Geddie Av (P) 823-8956
Malone Gypsy B Mrs maid Edge Genl Hosp hBethel Hwy Rt 1 Lot 13
Manning Anna M Mrs laby tech Tarboro Clinic h2211 Panola St Extn
Manning Beauty Shop Mrs Eliz J Harper Mgr 1808 Wilson St Extn Rt 3 823-2189
Manning Bettie asst Cnty 4-H Agt rRocky Mount NC
Manning Bobby W tester CT&T r1814 Wilson St Extn Rt 3
Manning Carl W & Nancy h402 Hasting St 823-2533
Manning Charles & Susan; mdse mgr W S Clark & Sons Inc rDeerridge Apts 5e
Manning D Eliz Mrs cook Hilma Country Club rRt 1
Manning Donnie emergency tech Edge County Rescue Squad

True Value HARDWARE STORES
Marrow-Pitt Hardware Co., Inc.
SERVING TARBORO AND SURROUNDING AREA SINCE 1913
305 Main St. 27886 Dial 823-3127

Manning Donnie E Jr firefighter Town Fire Dept rSpeed NC
Manning Geo H & Anna M; mach Caro Enterprise h2211 Panola St Extn 823-3788
Manning Geo T & Elvie C; emp Caro Enterprises h2615 Beechwood Dr 823-2251
Manning Grocery (Sam M Manning) 1810 Wilson St Extn Rt 3 823-3935
Manning Henry L & Millie L h1208 Ash St 823-6694
Manning James A & Almeta W; electn Long Mfg h303 Wahree St 823-1001
Manning James H & Ruby Z; retd h1801 Wilson St Extn Rt 3 823-8492
Manning Jas K Jr coml dept CT&T r1209 Howard Av Extn
Manning John H & Margret; retd h602 Elm St 823-3353
Manning Melvin sls mgr Ben's Auto Cntr r136 S Fairview Cir
Manning Melvin E & Nona B; card grndr Klopman Mills h2308 St Andrews St 823-8566
Manning Ralph G & Kathleen J; mach opr State Hwy Comn h1814 Wilson St Extn Rt 3 823-4465
Manning Sam M & Winifred N (Manning Gro) h1810 Wilson St Extn Rt 3 823-3935
Manning Sherry ofc sec Ritter Finance r2219 Panola St
Manning Susan M Mrs sec W S Clark & Sons Inc rDeerridge Apts 5e
Manning Thos L treetrimmer E-M Elec rRt 4 Bx 190
Manning W C & Doreen (Suburban Grill) r2013 Rosewood St
Manning Winifred N Mrs emp Black & Decker h1810 Wilson St Extn Rt 3
Maples W G Mrs h306 E Baker St 823-6509
Margaret's School Of Dance (Mrs Bobbi J Collins) 1011 St David St 823-8169
Markham Allan B Jr traffic supvr CT&T h106½ W Park Av 823-2701
Marks Barbara J seamer Mayo Knit rScotland Neck NC
Marlow Doreatha B Mrs emp Runnymede h2005 Howard Av Extn
Marlow Jesse & Doreatha B; trustee Moose Lodge h2005 Howard Av Extn 823-8294
Marrow See Also Morrow
Marrow E H Mrs retd h612 W Wilson St
Marrow Edw H Jr & Thelma H; transmission eng & protection C T & T h210 Cromwell Av 823-3519
Marrow Emanuel emp Princeville San Dept
Marrow James C & Jane; v-pres Edge Homestead & Loan Assn h1003 Main St 823-8491
Marrow James C Jr & Mollie; atty Taylor Brinson & Aycock h104 W Park Av
Marrow Mary W Mrs r104 W Park Av 823-1316

MARROW-PITT HARDWARE CO INC Joseph W Pitt President-Treasurer, Bernice M Pitt Vice-President, Mrs Mary M Whitehurst Secretary, Arlene N Andrews Assistant Secretary, Hardware, Paints, Sporting Goods, Appliances, Television Sales And Service, Artists Supplies, 305 Main St (27886), Tel 823-3127 (See Index To Advertisers)

Marshall James & Faye; emp Long Mfg h505 E Northern Blvd Rt 2
Marshall Mary h1106 Albemarle Av

GEORGE HICKS CHRYSLER-PLYMOUTH Inc.
PLYMOUTH Sales — Service CHRYSLER
VOLARE - CHAMP ARROW LeBARON - CORDOVA - NEWPORT
ARROW PICK-UP NEW YORKER - 5TH AV
Ward Blvd. and Lipscomb Rd., P.O. Box 607 (27893) Tel. 243-2139

Marshall Mike h514 Main St (P)
Marshall T Emmette & Birdie P; retd h306 E Baker St 823-2305
Marshall Thos A & Perneicie; control Long Mfg h515 Davis Dr Rt 2 823-7441
Marshall W Earl Jr studt r602 Clark Dr
Marshall Willis E & Lucille B; asst v-pres CT&T h602 Clark Dr 823-8772
Martel Louis S & Millie; emp IBM h1906 Bingham Dr 823-2702
Martha's Beauty Shop (Mrs Martha S Bass) 1303 Cedar St 823-3516
Martin Blanche h10 Pinehurst Homes
Martin C B Middle School Archie T Mosley Prin 400 E Johnston St 823-8167
Martin Charles B & Carrie L; retd h405 Speight Av Apt C1 823-3485
Martin Gregg emp Elliot & Co rGreenville NC
Martin Ina M Mrs h309 Middle St 823-2601
Martin Jack h405 Speight Av Apt B6 823-3219
Martin Larry E & Deborah h1820 Wilson St Extn Rt 3 823-1002
Martin Mamie L Mrs retd h803 St David St
Martin Mary h409 Speight Av Apt G1
Martin Prescott L & Mary F; pub dept relations Edge Mtr r500 Trade St
Martin Rosa B retd h802 Sunset Av
Martin W Randolph & Mary B; retd h1209 Main St 823-4221
MASON JOHN J & Ruth C; President And Chief Executive Officer Edgecombe Bank & Trust Co 318 Main St (27886), Tel 823-6101, h1205 Chauncey Dr Tel 823-3709
Mason Mina M Mrs h804 St Patrick St 823-4334
Mason Ruth C Mrs asst clk State Superior Ct Clk h1205 Chauncey Dr
Masonic Building 100 E Pitt St
Massengill Leonard h63 Mobile Home Estates
Massey Becky studt r606 Clark Dr
Massey Eug S & June C; asst supt County Bd Educ h606 Clark Dr 823-3589
Massey June C cafeteria wkr N Tboro Elem Sch h606 Clark Dr
Massey Mary h404 E Baker St Apt 4
Massey Mary R studt r606 Clark Dr
Massey Mike USAF r606 Clark Dr
Mathews See Also Matthews
Mathews Georgia E retd r22 Riverview Ct
Mathews Jimmy mech Long Equip rPO Bx 292
Mathews Joseph driver Farmer's Oil rBx 156
Mathews L M Mrs retd r25 Riverview Ct
Mathews Willard R emp Long Mfg h25 Riverview Ct
Matkins Clarence W retd r411 Wahree St
Matthews See Also Mathews
Matthews Alberta retd h900 Simmons St Apt 31
Matthews Janice K Mrs r1011 E St John St
Matthews Leatcher emp Moorecraft Wood Products r702 Edmondson Av
Matthews Lester & Ruby I; emp Black & Decker h305 Carolina Av 823-3595
Matthews Willard T emp Black & Decker h22 Riverview Ct 823-1049
Matthewson Geo C tchr Tarboro Sr Hi Sch r529 E St James St
Matthewson Gladys H Mrs h529 E St James St 823-3042

FORBES INSURANCE & REALTY Inc.
ESTABLISHED 1952
MUTUAL INSURANCE — REAL ESTATE
INA
1905 N. Main St., 27886 Dial 823-3131

CROSS COUNTRY AMC/JEEP, Inc.
40 QUALITY USED CARS ALWAYS IN STOCK
"SERVICE BACKS OUR SALES"
700 HERRING AVE. and WARD BLVD., WILSON, N.C. (27893) DIAL 291-0790

Matthewson Mary W Mrs prin Princeville Elem Sch h212 Mutual Blvd (P) 823-4956
Matthewson W Ray Hon (Glennie's) r303 Mutual Blvd (P)
Mattocks Mattie G Mrs retd h514 E St James St 823-4071
Maurer Arth A retd h2230 St Andrews St 823-2216
Maurize Debra C h1400 Main St Apt 1
May Jimmy H & Patricia Y; linemn Town Municipal Light & Pwr Sys h2406 Deanie Av
May Patricia B ofc clk Belk-Tyler r2406 Deanie Av
Maye Ann A Mrs ofc sec Tboro Oil r1301 Pine St
Maye Joe & Ann A; driver Tboro Oil r1301 Pine St
Mayfield Hernan emp Phoenix Trimming rRt 1 Bx 183a Macclesfield NC
Mayfield Vera dept mgr Roses r537 Walston St Extn (P)
Mayo Ann L studt r308 Cambridge Dr
Mayo B C retd h308 Kensington Dr
Mayo Ben C II & Ann M; v-pres Mayo Knit h308 Cambridge Dr 823-4954
Mayo Ben C III r308 Cambridge Dr
Mayo Bryan T studt r1500 Canal St
Mayo Columbus W IV studt r1500 Canal St
Mayo Columbus W & Louise T; chairmn bd Mayo Knit Mill rRt 1
Mayo Columbus W III & Miriam S; pres Mayo Knit h1500 Canal St 823-3205
Mayo Daisy maid Don Whitehurst Pontiac-Buick hBethel Hwy Rt 1 Lot 31
Mayo Edgar h1304 Main St 823-3887
Mayo Elaine clk Edge Genl Hosp h2306 St Andrews St
Mayo Eliz H Mrs member servs E-M Elec rBx 156 Conetoe N C
Mayo Jessie & Sylvia; emp Burlington Sportswear hBethel Hwy Rt 1 Lot 7
Mayo Joseph lab Town San Dept rLakeside St Bx 31
Mayo Knitting Mill Inc C W Mayo Chairmn Bd C W Mayo III Pres B C Mayo II Louise T Mayo V-Prests hose mfg 201 W Hope Lodge St 823-3101
Mayo Louise T v-pres Mayo Knit rRt 1
Mayo Mamie M Mrs r600 E St John St
Mayo Murphy W Mrs retd h704 W Johnston St 823-3759
Mayo Sam B & Kath N; retd h2236 St Andrews St 823-8787
Mayo Sylvester h601 E St John St 823-8999
Mayo Sylvia Mrs nurses aide Tarboro Convalescent Center hBethel Hwy Rt 1 Lot 7
Mays Calvin USN r802 E Wilson St
Mays Shirley nurse Quigless Clinic h802 E Wilson St 823-5455
Mays Shirley lpn Guardian Care Of Tboro
Mays Violet h1200 Elm St Extn Apt 24 823-4149
Mays Williams retd r1200 Elm St Extn Apt 24
Mc Bee Evella P Mrs tchrs aide Princeville Sch r600 Greenwood Blvd

since 1935
SHOOK
INSURANCE AGENCY
LIFE-AUTO-FIRE-CASUALTY
Howard Bldg., 119 E. St. James St. 27886 Dial 823-2232

Benton Furniture Co.
Kelvinator Appliances - Sylvania TV'S
Complete Home Furnishings
227-229 MAIN ST. 27886 TEL. 823-3834

Mc Bride Herschel A & Eliz F; equip installation supvr C T & T h2606 Beechwood Dr 823-4500
Mc Bride Olson F & Naomi B; eng C T & T h610 Forest Acres Dr 823-2373
Mc Bride Rebecca acctg clk Anaconda r701 E Northern Blvd
Mc Bride W R & Becky; insp State h701 Weeks Dr
Mc Cay Elaine h500 Benson Dr Rt 3 Apt H7
Mc Clain John & A Mary; wmp Caro Frt h500 E Northern Blvd Rt 2 Apt 28 823-1047
Mc Clancy Carol C Mrs loan admn asst sec Colonial Sav & Loan h1004 St Patrick St 823-5356
Mc Conkey Saml A & Ann J; ofc 102 E St James St h816 St Andrews St 823-2120
Mc Cracken Mary B Mrs admn asst Edge Bk & Trust rOak City NC
Mc Crary Robt M & Grace H; rep Wheat First Securities h111 W Philips St 823-3893
Mc Donald Gertrude M Mrs retd h122 Mayo St 823-8769
Mc Donald Wayne emergency tech Edge County Rescue Squad
Mc Donald's Wm Bass Mgr 1600 Howard Av Extn 823-0966
Mc Dowell Ellis emp CT&T rRt 1
Mc Dowell Lancy & Minnie hBethel Hwy Rt 1 Lot 8
Mc Dowell Lois asst cook Lloyd's Restr h704 E Philips St 823-3140
Mc Dowell Mary L retd h106 W Battle Av 823-5197
Mc Dowell Roberta retd h704 E Philips St 823-3140
Mc Dowell Wm K & Frances M; retd h1103 Panola St 823-4288
Mc Griffin Linda h15c Deeridge Apts
Mc Hone Joy tchr aide Tarboro Sr Hi Sch h915 St David St
Mc Hone Steven L mgr F C X Inc
Mc Intyre Charles B Jr & Juanita G; pres Edgecombe Technical Sch h1305 Chauncey Dr 823-6110
Mc Intyre Charles B III studt r1305 Chauncey Dr
Mc Intyre Juanita tchrs aide Tarboro Sr Hi Sch r1305 Chauncey Dr
Mc Intyre Kay nurse County Health Dept r114 B Cherry Ct
Mc Keel Marie Mrs emp CT&T h513 Davis Dr Rt 2
Mc Keel Robt & Marie; mech Earl's Generator & Starter h513 Davis Dr Rt 2 823-8980
Mc Kenzie Leonard & Sabina C; emp Glenoit Mills h606 Kings Av (P) 823-6115
Mc Kibben Stephen G Rev & Vickie; minister of music First Baptist Church h2300 Panola St Extn 823-6822
Mc Kibben Vickie Mrs organist First Bapt Ch h2300 Panola St Extn
Mc Kinney Minnie A Mrs retd h212 Shirley St 823-8543
Mc Kinney Ronnie & Mary B; mgr Central Tractor Farm & Family Cntr h1703 Longview Av 823-8854
Mc Knight Bob emp Elliot & Co rGreenville NC
Mc Koy Avone h310 St Andrews St Apt 5
Mc Laughlin Mary W tchr C B Martin Middle Sch r1511 Pine St
Mc Laughlin Thos K & Mary W; genl traffic mgr C T & T h1511 Pine St
Mc Laurin Henry J & Vernell; carp h707 E Philips St 823-2694
Mc Laurin Henry M constn wkr r707 E Philips St
Mc Lean Neill A & Iva J; retd h1206 E Baker St 823-3283
Mc Nair Harvey retd h904 Main St 823-3758
Mc Nair J P jan Tarboro Sr Hi Sch h1316 Elm St Extn
Mc Nair Joseph P & Kate W; retd h216 E Battle Av 823-3136
Mc Nair Mary A Mrs retd h113 1st St (P) 823-4737

"Your Local Friendly Bank"
EDGECOMBE BANK & TRUST CO.
Commercial — Savings — Trust — Farm Management
318 Main St. 27886 623-6101
North Tarboro Branch, 1717 N. Main St. 823-6101
West Tarboro Branch, Howard Av. and Western Blvd. 823-6101
Oak City Branch 798-5061
Fountain Branch 749-2221
Farmville Branch, Intersection Hwy. 264 and Fields St. 753-5366

Mc Neil Charlie & Henrietta L; emp State Hwy Dept h308 Neville St (P)
Mc Neil Helen Mrs emp Phoenix Trimming h907 E Wilson St
Mc Neil James & Helen; emp Burl Indus h907 E Wilson St 823-5203
Mc Neill Betty emp Fast Fare
Mc Neill W David purch agt Cnty Mgr rRocky Mount NC
Mc Niel Mary domestic wkr h47 Pinehurst Homes
Mc Phail David studt r1601 Canal St
Mc Phail Drew migrant educ coordinator County Bd Educ h1601 Canal St
Mc Phail James D (Drew) h1601 Canal St 823-5333
Mc Phail Karen studt r1601 Canal St
Meadows E V & Peggy C; prin Tboro Sr Hi Sch h217 Brandon Av 823-2745
Meads Richd C & Sylvia; emp State rRollinwood Acres NC
Meares Marion nurse County Health Dept
Mears Ethel M Mrs emp Town Of Tboro r801 Linden St
Mears Kim Mrs emp County Health Dept r215 Centre St
Mears Willie B & Ann B; insp Community Development Program h1111 Cherry St
Mears Willie F retd h806 Sunset Av 823-3393
Mears Willie L Jr & Nora M (W M Distr) h1811 Barlow Rd Rt 823-4684
Medenhall Betty R emp Phoenix Trimming rRt 1 Bx 267b Habgood NC
Medford Marie H emp Mayo Knit r3706 Clayton Pl
Medford Reginald Jr atndt Edge County Rescue Squad
Medford Reginald D & Carrie R; tex wkr Rocky Mt Mill h1200 Meredith Av
Medford Sandra emp Phenix r1200 Meredith Av
Medley Kimberly A Mrs slsmn Heilig-Meyers Exch Store rRt 2 Bx 22q
Medley Michl A & Anne; mach Earl's Generator & Starter Serv rRt 2 Bx 528 Tarboro NC 823-7175
Medley Robt K & Jean T; sec-treas W G Clark Inc h1707 Longview Av 823-4097
Meece Pam mgr Hardee's rWilson NC
Meek Gladys H Mrs r505 Hall St
Meeks Alice J rec clk Anaconda
Meeks Ann R Mrs emp Caro T & T h208 Thrash Av
Meeks Betty J Mrs retd h514 Forest Acres Dr 823-8357
Meeks E Thornton Jr dist plant mgr C T & T h1904 Speight Forest Dr 823-5100
Meeks Larusha H Mrs r600 E St John St
Meeks Lee V & Elma B; dfr Klopman Mill h205 Creek St 823-3886
Meeks Melba R r205 Creek St
Meeks Myrtle h306 W Walnut St
Meeks Nellie h51 East Side Homes
Meeks Noreen ins clk Tarboro Clinic rPO Bx 132 Conetoe NC
Meeks Sharon mgr Zirkel's Clns & Lndry
Meeks Sybil C emp Tri-Caro h607 E Northern Blvd Rt 2 823-3076
Meeks Wm C & Ann R; asst mgr A&P h208 Thrash Av 823-3411
Meeks Wm F emp Long Mfg r205 Creek St
Meeks Wyatt E (One Hour Perko Clns) h1011 Speight St 823-6708
Meiggs Raymond D & Betty; v-pres W S Clark & Sons Inc r197t Rt 3

Tarboro Printing Co., Inc.
SINCE 1889
COMPLETE PRINTING SERVICE
PUBLISHERS OF The Daily Southerner
504 W. Wilson St., P.O. Box 1199 (27886) Tel. 823-3106

Melson Brenda emp CT&T rWilliamston NC
Melton Brenda V seamer Mayo Knit r600 Sorey Av
Melton Carrie C Mrs retd h205 1st St 823-3372
Melton Geo J ab Town San Dept h524 E St James St
Melton Hubert R & Ida N; elec mtce Black & Decker h2221 Sherwood Av Rt 2 823-1515
Melton Luther D Jr indus relations dir Glenoit Mills
Melton Mahlon h206 W Battle Av
Melton Mahlon C h1310 Dancy St 823-3306
Melton Nita B retd h900 Simmons St Apt 24 823-5594
Melton Robt S parts mgr Webb Equip rBethel NC
Mercer Charlie & Hattie; retd h1105 Wagner St
Mercer Gregory B h819 Edmondson Av 823-7735
Mercer Hattie M Mrs emp Phoenix Trimming h1105 Wagner St
Mercer Mary emp Carolina Enterprises h613 E Philips St
Messer Albert C & Mable H h2600 Main St 823-8487
Messer Carl B & Jo; emp Texas Refinery h3711 Ainsley Cir 823-4619
Messer Jane ofc clk Credit Bur Of Tarboro r134 N Fairview Av
Messer M O aide Guardian Care Of Tboro
Messer Maude R Mrs retd h1601 Howard Av Extn 823-4461
Mewborn Nannie M Mrs retd r117 Main St (P)
Mewborn Ruby asst agt Trailways Bus Terminal r117 Main St (P)
Mewborn Stella retd r117 Main St (P)
Mewborn Thos B Jr firefighter Town Fire Dept h117 Main St (P) 823-3062
Michell Eliza retd r311 E Pitt St
Midgette Earle E & Lena; asst supvr Town Water & Sewage Plant h200 Shirley St 823-3943
Midgette Henry & Boonmee N h205 Maryland Av 823-4093
Miller Alf E & Neta D; retd h901 St Patrick St 823-3592
Miller Allen fnshg supt Formica Corp No 2
Miller B Wayne & Annie S; emp NCNB h405 Speight Av
Miller Curtis jan Tarboro Sr Hi Sch rRt 1 Bx 880
Miller Donna recpt Tarboro Clinic rRt 2 316 Rouse Rd
Miller Dorothy consumer aide Cnty Home Economics Extn rRocky Mount NC
Miller Earl tchr Tarboro Sr Hi Sch r702 Mc Millan Dr
Miller G Pate & Kath L; retd h406 W Johnston St 823-4252
Miller Kenneth & Libby; emp Burl Indus h601 E Johnston St 823-2503
Miller Larry rtemn Consolidated Caterers
Miller Libby Mrs emp Coppercraft Guild h601 E Johnston St
Miller Linda D c d tech Town Housing & Comm Development r1200 Elm St Extn Apt 6
Miller Mittie B tchr North Tarboro Sch r702 Mc Millan Dr
Miller Orie emp Anaconda h1101 Cedar St
Miller Rosemary ofc sec Smoot Whol r206 Burrus Pl
Miller Wayne B colln adj NC Natl Bk rC6 Georgetown Apts
Mills Angela R recpt W S Clark & Sons Inc r411 E Wilson St
Mills Cecil E agt Durham Life Ins r306 Walker St
Mills Cecil U & Clara P; retd h306 Walker St 823-3290
Mills Charles D & Louise S; emp Moore Lbr h2235 Oak Dr 823-4997
Mills Diane h43 Pinehurst Homes
Mills Donald body shop Don Whitehurst Pontiac Buick
Mills Gloria P Mrs note teller N C Natl Bk h1405 Cypress St 822-8556

Tar River Cable TV, Inc.

"YOU'LL LOVE CABLE TV - WE GUARANTEE IT"

West-Mount Dr. P.O. Box 2548 Rocky Mount, N.C. (27801) Tel. (919) 823-1118

Mills Irene h12 Pinehurst Homes
Mills Louise S Mrs tchr C B Martin Middle Sch h2235 Oak Dr
Mills Mary J housing mgr Redevelopment Comn Town Of Tarboro h301 Hall St
Mills Tommy h409 Speight Av Apt D10 823-0805
Miriam's Antique (Mrs Miriam Owen) 905 Main St 823-4964
Missita Geo H & Sonja S; supvr Long Mfg h2507 Beechwood Dr 823-6267
Mitchel Ivan mech C & S Auto Repr rMobile Home Pk
Mitchel Parker & Annette H h707 Railroad St
Mitchell Annie M Mrs h709 Railroad St 823-6160
Mitchell David C & Debby; body mech Edge Mtr r3920 N Main St
Mitchell David L h3703 Ainsley Cir 823-8725
Mitchell David L & Billie C; shop dept Long Equip h3603 Ainsley Cir 823-8725
Mitchell Douglas r3703 Ainsley Cir
Mitchell Eliz H Mrs h311 E Church St 823-4559
Mitchell Evelyn bkpr Nash & Co r208 Hastings St
Mitchell Everette B & Edith G; body shop mech Edge Mtr h807 Fountain St
Mitchell Geo & Frances; emp Glenoit Mills hBethel Hwy Rt 1 Lot 28
Mitchell Ivan mech C & S Auto Repr h3 Mobile Home Estates
Mitchell Jack D & Evelyn S; emp J D Mitchell Bldrs h208 Hasting St 823-8297
Mitchell James hBethel Hwy Rt 1 Lot 10c
Mitchell Janice R Mrs slsperson W S Clark & Sons Inc h2230 Oak Dr
Mitchell Leroy emp Town Bldg & Grounds Dept
Mitchell Linda h500 E Northern Blvd Rt 2 Apt 33
Mitchell Linda emp Phoenix Trimming rRt 1 Bx 229a Whitakers NC
Mitchell Nancy Mrs recpt Tarboro Clinic h2005 Lancaster St
Mitchell Patricia M teller Edge Bk & Trust r2003 Clifton Ridge Dr
Mitchell Rebecca emp Monarch Mills r1414 Fountain St
Mitchell Sidney W & Patricia A; eng C T & T h2003 Clifton Ridge Dr 823-4398
Mitchell Thos H & Nancy; equip eng CT&T h2005 Lancaster St 823-8849
Mitchell Ward & Mille B; retd h2234 Panola St Extn 823-7324
Mizell A Dan slsmn Brinson Chevrolet h110 W Philips St 823-3345
Mizell Edna B Mrs supvr County Dept Of Social Servs h5c Deeridge Apts
Mizell Irvin tech Speight & Assoc rGreenville NC
Mizell Willie S Mrs retd h110½ W Philips St 823-2952
Mobile Home Estates U S Hwy 64 W 823-6396
Mobley Dorothy R clk Peoples Serv Drug Store r801 St Patrick St
Mobley J C Jr h801 St Patrick St 823-2242
Mobley Lila B asst cash Edge Bank & Trust r801 St Patrick St
Mobley R h86 East Side Homes
Modern Barber Shop (Theortric Daniels) 105 Main St

RAWLS & WINSTEAD AUTO PARTS
NAPA
Auto and Tractor Parts and Supplies
2248 Main St. 823-2017

MODERNCARE OF TARBORO INC

Dallas Pickard Jr Administrator, Modern Facilities And A Therapeutic Program For Maximizing Independence For Long Or Short Term Residents, Approved For Medicare And Medicaid Residents, Offering 24 Hour Nursing Service, 1000 Western Blvd, PO Box 460 (27886), Tel (919) 823-0401

Modi Bipin O & Osha; Physician, Tarboro Clinic PA, 2817 Main St, Rocky Mount Hwy (27886), Tel 823-2105, h1500 Chauncey Dr (27886), Tel 823-1486
Modlin C M hBethel Hwy Rt 1 Lot 75
Modlin Charlie & Eva; emp Glenoit h230 Kings Blvd (P) 823-4976
Modlin Eulene S Mrs mgr Greenbox Gift Center rRocky Mount NC
Modlin Mary emp W A Pattillo Sch h409 Speight Av Apt G6
Moncrief Carleen T Mrs tchr Newton Sch h808a Hilma Cir
Moncrief Jason T studt r808a Hilma Cir
Moncrief Robt S & Carleen T; guard Pinetop Mfg h808a Hilma Cir
Monroe James serv mech Consolidated Caterers
Moody Rutha nursing companion r913 E St John St

MOORE A DOUGLAS Vice-President- Manager Fountain Branch Edgecombe Bank & Trust Co Fountain, NC (27829), Tel 749-2221, h Fountain, NC, Tel 749-4241

Moore Agnes A r602 Sorey Av
Moore Ami h500 Benson Dr Rt 3 Apt B8
Moore Aussie L Mrs h108 Mullins St Rt 1 823-5944
Moore Bettie H kntr Mayo Knit rRt 3 Bx 357
Moore Carlisle S & Edna B (Moorecraft Wood Products) h1108 St Patrick St 823-3096
Moore David clk Central Tractor Farm & Family Cntr
Moore Dixie R Mrs retd h307 E Johnston St
Moore Doris W Mrs emp Polylock h815 St Andrews St 823-4217
Moore Edith C Mrs ticaro h313 Georgia Av 823-4574
Moore Ellen C Mrs hygienist Thos S Fleming rRt 2
Moore Faye Mrs h204 Short St
Moore Fred L & Sudie K; retd h305 W Johnston St 823-6760
Moore Geo B & Kathleen B; retd h1306 Main St 823-8391
Moore Janet R studt r1209 Chauncey Dr
Moore Janet T tchr C B Martin Middle Sch r1209 Chauncey Dr
Moore Jean rn Tarboro Clinic r508 Lincoln Rd
Moore Jimmy & Dora Lee; emp Klopman Mills h529 Main St (P)
Moore Johnnie Jr & Diane; tv-radio announcer h2405 Jeanie Av
Moore Kenneth W (Kenny's Grill) rRt 2 Bx 7
Moore Kimberly tchrs aide Bridgers Sch h1007 Bradley Av 823-1063
Moore Laura tchr C B Martin Middle Sch r1009 S Howard Cir
Moore Leland D retd r2204 Panola St Extn
Moore Leyta T Mrs tchr C B Martin Middle Sch r2701 Main St
Moore Lonnie E & Patsy; serv dept Long Equip h1203 E Northern Blvd Rt 2
Moore Lorelle D maid Calvary Epis Ch h1314 Elm St Extn
Moore Lucile C Mrs retd h109 Shirley St 823-4541

MOORE LUMBER CO INC

Paul G Parker Jr President, Lumber And Building Materials, General Building Contractors, 1601 St Andrews St (27886), Tel 823-4125

Moore M A Jr & Janet T; retd h1209 Chauncey Dr 823-4634
Moore Mary tchr Calvary Epis Ch Nursery Sch h1107 Vance Dr
Moore Mary A Mrs mach opr Phoenix Trimming rPO Bx 303 Summerlin Trailer Pk Pinetops NC
Moore Max H tchr Tarboro Sr Hi Sch rRocky Mount N C
Moore Melody teller Edge Bk & Trust rFarmville NC
Moore Patsy Mrs emp Mayo Knit h1203 E Northern Blvd Rt 2
Moore Rachel L Mrs clk Stanco's Clo rScotland Neck NC
Moore Rachel T emp Phoenix Trimming rRt 1 Bx 190 Pinetops NC
Moore Reba T Mrs retd h1114 Cypress St 823-2739
Moore Robt W & Eleanor R; dentist 112 E St James St h1103 St Andrews St 823-3971
Moore Robt W III stockmn Thorne Drug r815 St Andrews St
Moore Storly & Marilyn; emp Edgemont Mfg hBethel Hwy Rt 1 Lot 80
Moore Thos E emp Edge County rRocky Mount NC
Moore Walter D mach opr Glenoit Mills h111 E Johnston St 823-5777
Moore Wanda A bkpr Don Whitehurst Pontiac-Buick rMacclesfield N C
Moore Wm D & Leyta T; pres Edge Drug h2701 Main St 823-3029
Moore Wm J & Lillian J; eng C T & T h209 Brandon Av
Moore Wm L & Mary; sls mgr Edge Mtr rFarmville NC
Moorecraft Wood Products (Carlisle S Moore Marvin V Horton) Royster St 823-2510
Mooring Ann M recpt County Health Dept rConetoe NC
Moose Lodge No 1768 (LOOM) C W Derby Governor 700 E Northern Blvd Rt 2 823-4201
Moose Lodge No 1768 (LOOM) C W Derby Governor 936 Albemarle Av 823-4201
Morand Albert J & Gladys; mgr Edgecombe Mfg h1608 Canterbury Rd 823-4170
Morand Richd J studt r1608 Canterbury Rd
Morang Al & Gladys h1604 Canterbury Rd
Morgan Albert h202 Sparta Rd 823-5445
Morgan Beth clk CT&T rPO Bx 204 Macclesfield NC
Morgan Doris L Mrs staff mgr Charlotte Liberty Mut Ins r905 Howard Av
Morgan Ed supt Barnhill Contracting rRy Mt NC
Morgan Ella M custdn Tboro-Edge Academy rBx 199
Morgan Gerald asst cash Peoples Bk & Trust rPinetops NC
Morgan Jean Mrs clk E-M Elec rBx 757 Rocky Mount NC
Morgan John G & Mary Ann; Physician Tarboro Clinic PA 2817 Main St, Rocky Mount Hwy (27886), Tel 823-2105, h Rt 3, Box 330 (27886), Tel 823-1931
Morgan L D emp Moore Lbr rBx 104 Hobgood NC
Morgan Lewis A & Vivian G; partner Green's Body Shop h1001 Chapel St 823-2622
Morgan Mary J ct clk State Superior rMacclesfield NC
Morgan Sharon D studt r1001 Chapel St
Morgan Steph & Lila h801 E St John St 822-3665
Morgan Wm B & Doris L; emp Long Mfg h905 Howard Av 823-5811
Morning Pauline h626 Church St (P) 823-4527
Morris Ann bkpr County Bd Educ r1208 Rogers Dr
Morris B Gene & Marie M (Quick Shoppe) h2612 Beechwood Dr 823-6526
Morris Debra Ann studt r1810 Lewis St
Morris Donald A & Ann H; slsmn J E Simmons Furn h1208 Rodgers Dr 823-2206
Morris Floyd R retd h802 W St James St 823-3828

GEORGE HICKS CHRYSLER-PLYMOUTH Inc.
PLYMOUTH Sales — Service CHRYSLER
VOLARE - CHAMP ARROW
ARROW PICK-UP
LeBARON - CORDOVA - NEWPORT
NEW YORKER - 5TH AV
CHRYSLER Plymouth
Ward Blvd. and Lipscomb Rd., P.O. Box 607 (27893) Tel. 243-2139

Morris Herman L & Sylvia L; retd h701 W St James St 823-3766
Morris J Bobby & Aldean; farm overseer W S Clark & Sons Inc rBx 327 A Macclesfield NC
Morris Jeannie opr Park Hill Beauty Shop
Morris Kim L studt r703 South Av
Morris L J Rev pastor Eastern Star Bapt Ch
Morris Larry E & Mamie W; fxr Runnymede h703 South Av 823-8253
Morris Lawrence J & Jennifer; emp Klopman h2403 Deanie Av 823-3807
Morris Lois M bookmobile asst County Mem Library rRt 3 Bx 383
Morris Lonie H Mrs retd h703 Edgecombe Av 823-4073
Morris Mildred cash Rose's rRt 1 Macclesfield NC
Morris Nancy fnp Tarboro Clinic r1810 Lewis St
Morris Osborne & Nellie B; retd h500 Sparta Rd 823-3955
Morris R A Rev pastor Union Bapt Ch
Morris Sallie waitress Abrams Barbecue
Morris Terrie L studt r1810 Lewis St
Morris Thelma E studt r703 South Av
Morris Thos E & Virginia; emp Phoenix Trimming r3710 N Main St
Morris Virginia C emp Phoenix Trimming r3710 N Main St
Morris Walter L & Ava B; asmblr Caro Enterprises h304 2d St (P)
Morris Wm C Jr & Nancy W; controller C T & T h1810 Lewis St 823-2343
Morrow See Also Marrow
Morse Thelma Mrs retd h1800 Lewis St 823-3598
Morton Bernice H Mrs (Tasty Bakery) rRt 2
Morton Luther L (Tasty Bakery) rRt 2
Moseley Gloria S emp Phoenix Trimming h3603 Durham Pl
Moseley Lossie P Mrs h1205 Main St 823-2548
Moseley Norman C & Eileen M; transmission eng C T & T h2513 Beechwood Dr 823-4757
Mosley Archie T & Carolyn; prin C B Martin Middle Sch h2232 Panola St Extn 823-1687
Mosley N C retd h2518 Beechwood Dr
Moss Judith L Mrs librn W A Pattillo Sch h1708 Wilson St Extn Rt 3
Moss Linda emp Town Clk Treas Tax Collr
Moss Reginald A & Judith L; prin Princeville Sch h1708 Wilson St Extn Rt 3 823-8496
Moss Toby studt r1708 Wilson St Extn Rt 3
Moten Eliz h85 East Side Homes
Moten John emp CT&T h1200 Elm St Extn Apt 32
Moten Phylis h42 Pinehurst Homes
Moten Rich & Clara B; emp Polylock h700 Lloyd St 823-3159
Mount Zion Primitive Baptist Church Rev Warren Cooper Pastor 330 Church St (P)
Moye Carolyn H tchr C B Martin Middle Sch rRt 6 Bx 347 Greenville NC

ROBERT'S OF TARBORO
Appraisals • Remounting • Repairs
"Diamonds Are Our Business"
Tel. 823-2149
309 Main St. 27886

FORBES INSURANCE & REALTY Inc.
ESTABLISHED 1952
MUTUAL INSURANCE — REAL ESTATE
INA
1905 N. Main St., 27886 Dial 823-3131

CAROLINA OFFICE EQUIPMENT CO., Inc.
Printing — Office Supplies — Office Furniture — Office Machines
Interior Design — Office Layout
Tel. 823-1311
600 Main St. 27886

CROSS COUNTRY AMC/JEEP, Inc.
40 QUALITY USED CARS ALWAYS IN STOCK
"SERVICE BACKS OUR SALES"
700 HERRING AVE. and WARD BLVD., WILSON, N.C. (27893) DIAL 291-0790

Moye Milton J farmer h1300 St Andrews St 823-4227
Moye Milton J Jr ofc 118 E St James St r1300 St Andrews St
Moyer Minnie O ofc sec Redevelopment Comn Of Town Of Tboro
Mozell Barbara mach opr CT&T rScotland Neck NC
Mozingo Annie G retd h110 N Fairview Cir
Mueller Fred & Dot; mgr Empire Gas h119 Mayo St 823-8929
Mullins James E prod formn Formica Corp No 2 rP O Bx 587 Pinetops N C
Municipal Building (Annex) 106 W Church St 823-8121
Murphy Augusta B emp Caro Enterprises h517 Main St (P)
Murphy G C Robt B Grooms Mgr 1600 Howard Av Extn 823-5751
Murphy Gene & Katie; truck driver Phoenix Trimming h608 Elm St 823-1668
Murphy Henry & Carity; lab Town San Dept rRt 3 Bx 404
Murphy Jenkins & Co (Francis P Jenkins) oil dlr 1509 Cedar St 823-5126
Murphy Lee studt r608 Elm St
Murphy Mary hE Northern Blvd Rt 2 Apt 43
Murphy Scott retd h411a E Wilson St
Muse Eug W & Teresa; with Weeks Muse & Surles rDerridge St
Muse Martha studt r1506 Circle St
Muse Mary Ann studt r1506 Circle St
Muse T Chandler & Mary J (Weeks Muse & Surles) h1506 Circle St 823-2773
Mustin Debbie h500 Benson Dr Rt 3 Apt H8
Myers Kenneth driver Farmers Oil
Myers Sam M & Lou E; clk Tboro Auto Parts r100 S Sunset Av
Myers Saml R & Geneva K; retd h106 Marshall St 823-4313
Myrick Alene maid h601 E Philips St 823-7730
Myrick Maryland L & Eliz T; carrier P O h3701 Medlin Pl 823-8532
N C License Plate Agency John O Beach Mgr 208 Trade St 823-4736
Nanney Florence Mrs hD2 Elmhurst Apts 823-6026
Nannie Florence h411c E Wilson St
NASH BRENT D & Sylvia C; Executive Vice-President-Secretary-Treasurer, Edgecombe Homestead & Loan Association 422 Main St (27886), Tel 823-8071, h1002 Main St, Tel 823-3633
NASH & CO (Sylvia C Nash), Real Estate, Rental, Insurance 422 Main St (27886), Tel 823-8071
Nash Pembroke & Jacqueline D (Nash & Co) h310 E Church St 823-3344
Nash Sylvia C Mrs (Nash & Co) h1002 Main St
Natalose h2007 Clifton Ridge Dr
NATIONAL FINANCE COMPANY B H Hall Vice-President, Dalton Whitehurst Jr Manager, 'No Finer Company,' 433 Main St, PO Box 12 (27886), Tel 823-1896
Nationwide Insurance Companies Leslie O Wickham Agt 217 Albemarle Av 823-2322
Naylor Johnnie M member County Bd Educ

SHOOK
INSURANCE AGENCY
LIFE-AUTO-FIRE-CASUALTY
Howard Bldg., 119 E. St. James St. 27886 Dial 823-2232

Benton Furniture Co.
Kelvinator Appliances - Sylvania TV'S
Complete Home Furnishings
227-229 MAIN ST. 27886 TEL. 823-3834

Neal Joseph H & Madelin C; retd h206 Trade St 823-2031
Neal Mae Mrs hJ3 Elmhurst Apts
Nease Stephanie tchrs aide Bridgers Sch r403b St Patrick St

NED'S WALNUT STREET TEXACO
(Ned Cauley), Complete Line Of Texaco Products And Services, Road Service And Minor Tune-Ups, You Can Trust Your Car To The Man Who Wears The Star, Also See Ned's Used Cars On Hwy 258 For The Best Used Car Buy, 1501 N Main St (27886), Tel 823-4055

Neece Robt mgr Ben Franklin r405 St Patrick St
Neer Gail R Mrs head cash Provident Finance r503 Davis Dr Rt 2
Neer Geo W & Gail R; tex wkr h503 Davis Dr Rt 2
Neff Ed & Janet; research dir Phoenix & Rimming r203 Hastings St
Nelson Bessie r911 Western Blvd
Nemes John h5g Deeridge Apts
Neville Robt E (Staton & Assocs) rRt 4 Bx 229
New Birth Baptist Church Rev Roger Williams Pastor 506 E Northern Blvd Rt 2 823-1015
New Birth Christian Kindergarden Rev Roger Williams In Charge 506 E Northern Blvd Rt 2 823-1015
New Birth Christian School D Edw Cook Prin 506 E Northern Blvd Rt 2 823-1015
Newberry Ellis H & Eliz S; chf mech County Sch Garage h118 Speight Av 823-3063
Newberry Larry W emp CT&T h3605 Durham Pl 823-1348
Newborn Maggie M Mrs emp Caro Enterprises h807 Howard Av 823-2712
Newby Ethel M Mrs tchr Tboro City Schs h804½c E St James St
Newell C A & Evelyn; agt Durham Life Ins rRt 1 Bx 568
Newell Warren Jr emp Phoenix Trimming r105 Reynolds Rd
Newell Willie F Jr boarder Runnymede h309 Walker St 823-3981
Newkirk Henry E h1e Deeridge Apts 823-5405
Newman Margt W Mrs slsperson W S Clark & Sons Inc h410 W Johnston St 823-3653
Newnam Sherrill R plant supt Anaconda h205 Brandon Av
Newsome Ethel retd r604 W Johnston St
Newsome Ethel M Mrs emp Cotton's Grill h1110 Warren St
Newsome J Harry & Mamie G; driver Tboro Oil h149 S Fairview Cir 823-4441
Newsome Joe & Ethel M; retd h1110 Warren St 823-5357
Newsome Julian L Jr & Margt M; parts mgr Brinson Chevrolet h2235 Sherwood Av Rt 2
Newsome Kath retd h706 W Johnston St
Newsome Kath P Mrs nurses supvr Guardian Care Of Tarboro h602 E Johnston St 823-3288
Newsome M Louise Mrs retd h900 W St James St 823-4971
Newsome Mable Mrs emp Runny-Mede h1215 E Northern Blvd Rt 2
Newsome Margt r118 Mayo St

Runnymede Mills, Inc.
"ESTABLISHED 1899"
Main Office and Mill, 1004 Fountain St. (27886) Dial 823-2141

Edgecombe Homestead and Loan Association
"Savings and Loan Service For Edgecombe County Since 1889"
422 MAIN ST. 27886
TEL. 823-2184

"Your Local Friendly Bank"
EDGECOMBE BANK & TRUST CO.
Commercial — Savings — Trust — Farm Management
318 Main St. 27886 623-6101
North Tarboro Branch, 1717 N. Main St. 823-6101
West Tarboro Branch, Howard Av. and Western Blvd. 823-6101
Oak City Branch 798-5061
Fountain Branch 749-2221
Farmville Branch, Intersection Hwy. 264 and Fields St. 753-5366

Newsome Margt typestr Tboro Prntg r2235 Sherwood Av Rt 2
Newsome Margt h703 E Battle Av
Newsome Raleigh & Mable; retd h1215 E Northern Blvd Rt 2 823-3389
Newton Albert L & Edna W; emp Ti Carge h508 Wahree St 823-8803
Newton Cab Of Tarboro Inc Wm Newton Pres 507 Hendricks St
Newton Columbus & Ella T; mach Glenoit h1300 Warren St 823-8489
Newton Dale A & Emmie; 2817 Main St, Rocky Mount Hwy (27886), Tel 823-2105, h1402 Chauncey Dr (27886), Tel 823-0472
Newton Eliz H retd r605 W Johnston St
Newton Ella T Mrs knitter Mayo Knit h1300 Warren St
Newton James A & Virginia E; driver Benton Furn h1304 E Baker St 823-2134
Newton Jonathan L para-legal asst Bridgers & Horton rConetoe
Newton Joseph jan County Health Dept rRt 1 Bx 307 Fountain NC
Newton Robt M C slsmn Marrow-Pit Hdw r508 Wahree St
Newton Vickie L knitter Mayo Knit r1300 Warren St
Newton Wm pres Newton Cab Of Tarboro r818 Emerson Av
Newton William lab Monarch Mills h1200 Elm St Extn Apt 36 823-1238
Newton Wm E driver Hemby-Willoughby Mortuary rFountain NC
Newton Wm M Jr & Christine (Newton-Perkins Cab) h818 Edmondson Av 823-0288
Nichols Patricia P asmblr opr Mayo Knit rRt 4 Bx 593
Nicholson T T h149 Howard St (P)
Nickel Michl servmn NC Natural Gas rRt 4 Bx 240b
Nixon Steve & Beverly; asst mgr Mc Donald's r904 David St
Noble Alex & Ethel; emp Anaconda h2 Matthews St (P) 823-5480
Noble Bert F & Bernell R (Noble's Gro) h604 Lucille Dr 823-3007
Noble Bessie S Mrs bkpr Edge Drug h826 Hilma Cir
Noble Edw D & Elva K; mldr h2210 Oak Dr
Noble Ernest L (Noble's Barber Shop) rDixon's Mobile Home Pk
Noble James T & Ola Mae B; emp Tarkell Camper h3609 Ainsley Cir 823-5348
Noble Leonard E & Bessie S (Noble's Barber Shop) h826 Hilma Cir 823-4641
Noble's Barber Shop (Leonard E And Ernest L Noble) 314 Main St 823-4004
Noble's Grocery (Bert F Noble) 125 Main St 823-3915
Nobles J Paul & Vivian H; mgr Fairview Serv Sta h501 Forest Acres Dr 823-2645
Nobles Vivian H Mrs (Fairview Serv Sta) r501 Forest Acres Dr
Norfleet Apartments (John Chapman) 511 St Andrews St 823-6262
Norfleet Elfonda emp Am Tob r321 Main St (P)
Norfleet Millon & Rosa; emp Black & Decker h512 Newbon St (P)
Norfleet Rosa Mrs waitress Lloyd's Restr h515 Newbon St (P)
Norfleet Sarah Mrs maid h1010 E Baker St 823-2409
Norman Annie Mrs retd h106 Shirley St 823-8429

PILGRIM LAUNDRY & DRY CLEANERS, Inc.
UNIFORM RENTALS
COMPLETE LAUNDRY AND SANITONE DRY CLEANING
Dial 823-3171
104 West Walnut St. 27886
NICD NATIONAL INSTITUTE OF CLEANING AND DYEING 1907
AMERICAN INSTITUTE OF LAUNDERING CERTIFIED WASHABLE

Dunn Enterprises of Tarboro Inc.
SIDING, STORM DOORS AND WINDOWS
PATIO AND CARPORT COVERS
209 W. St. James St. (27886) Phone 823-7789

Tarboro Printing Co., Inc.
SINCE 1889
COMPLETE PRINTING SERVICE
PUBLISHERS OF The Daily Southerner
504 W. Wilson St., P.O. Box 1199 (27886) Tel. 823-3106

Norman Louis S & Katie M; emp Black & Decker hBethel Hwy Rt 1 Lot 59
Norman Merle Cosmetics Mrs Betty J Lewis Mgr 1600 Howard Av Extn 823-2874
Norman Patricia A Mrs emp Polylok Corp r601 E St John St
Norman Vernon G mgr Colonial Theatre r511 St Andrews St Apt 3
Norris Allen G & Carolyn C; asst mgr Provident Finance h104 Jeffereys St 823-6596
Norris Charles H emp Town Sch Bd h307 Georgia Av 823-1422
Norris David & Kay; emp Martin Poloyock h605 E Northern Blvd Rt 2
Norris Debbie ofc sec Harrison & Judge
Norris Delores W Mrs bkpr J E Simmons Furn r1805 Howard Av
Norris Evelyn M Mrs hE4 Elmhurst Apts 823-1376
Norris Henry G & Deborah; sls mgr S & J Auto Sls r1900 Barlow Rd
Norris J Thos & Debbie; asst serv mgr Edge Mtr Co h208a E Church St 823-2666
Norris James J & Glendine W; formn Wrenn-Wilson h1300 Maurice Dr 823-3627
Norris Mary Alice retd h900 Simmons St Apt 4 823-2394
Norris Robt L & Delores W; prs opr Long Mfg h1805 Howard Av Extn 823-2668
Norris Winifred slsperson W S Clark & Sons Inc rRt 1 Bx A101 Hobgood NC

NORTH CAROLINA NATIONAL BANK
L W PERRY, VICE-PRESIDENT
FERRELL L ROLLINS, VICE—PRESIDENT—
CONSUMER CREDIT MANAGER
R D FARMER II, ASSISTANT VICE-PRESIDENT
A FULL SERVICE BANK
MAIN ST COR ST JAMES ST
PO BOX 1179 (27886)
BRANCH
O B RAWLS, BRANCH MANAGER
100 E HOPE LODGE ST
TELEPHONE BOTH LOCATIONS 823-6131
(See Index To Advertisers)

NORTH CAROLINA NATURAL GAS CORP
CHARLES BARBEE
MANAGER
410 DOWD ST (27886)
TELEPHONE
823-4164

Creech THE FLORIST
MEMBER F.T.D. AND TELEFLORA
403 Main St. (27886)
say it with FLOWERS!
Tel. 823-1196

TARBORO OIL COMPANY, Inc.
Wholesale Motor Fuels — L P Gas
401 Trade St. (27886) Phone 823-8145

NORTH CAROLINA—STATE OF
CRIME CONTROL & PUBLIC SAFETY,
DIVISION OF ALCOHOL LAW ENFORCEMENT,
Donald Davis Supvr, 213 Pitt St, Tel 823-1442
DEPARTMENT OF MOTOR VEHICLE DRIVERS LICENSE EXAMINER, 302 St Patrick St
EMPLOYMENT SECURITY COMMISSION, Steph Rogers In Chge, 302 St Patrick St
HIGHWAY PATROL, 302 St Patrick St, Tel 823-5216
MAGISTRATE, Hon Wm H Ward, 302 St Patrick St Tel 823-6500
NATIONAL GUARD ARMORY, 400 E Walnut St, Tel 823-3000
NATIONAL GUARD HEADQUARTERS CO 1ST BATTALION 119TH INFANTRY, Wm V White Commander, 400 E Walnut St, Tel 823-3000
SUPERIOR COURT, Hon Geo M Fountain And Hon Frank R Brown Judges, 305 St Andrews St 2d Fl, Tel 823-4761
CLERK, Hon Robt C Weaver, 305 St Andrews St 1st Fl, Tel 823-6161
VOCATIONAL REHABILITATION, 201 St Andrews St Rm 248

NORTH CAROLINA WESLEYAN COLLEGE

S BRUCE PETTEWAY
PRESIDENT
RAY KIRKLAND
BUSINESS MANAGER
A CHURCH RELATED
SENIOR LIBERAL ARTS
CO-EDUCATIONAL
OFFERING DYNAMIC
NEW EDUCATIONAL PROGRAMS
US HWY 301 NORTH
COLLEGE STATION
ROCKY MOUNT NC (27801)
TELEPHONE 442-7121

North Tarboro School Elbert L Stocks Prin 1801 Cedar St 823-2632
Northfleet Rosa h900 E St James St
Norville Edna B Mrs slswn Robert's Jwlry r1303 Maurice Dr
Norville Edw slsmn Smoot Whol rCrisp NC
Norville Fannie A Mrs h1009 Chapel St 823-2401
Norville Geo H emp Black & Decker r1009 Chapel St
Norville Irving L studt r1009 Chapel St
Norville John W & Edna; emp Long Mfg h1303 Maurice Dr 823-8745
Norville Linwood M & Hilda H; emp R & S Enterprises h300 1st St 823-6224
Norville Wiley & Myrtle; emp Long Mfg h307 Dowd St
Oakley Diana emp Tower (Rocky Mt) r412 W Johnston St
O'Cain Ann records clk County Health Dept r406 Middle St
O'Conner Everett & Judy; emp Caro Enterprises h801 Weeks Dr
O'Conner Judy Mrs ofc sec Long Mfg h801 Weeks Dr
Oday Marguerite Mrs benefit clk CT&T h117 S Fairview Cir 823-3281
Oglesby Shirley cash-ins clk Tarboro Clinic rRt 1 Bx 175 Oak City NC
Olivera Gabriela tchr of nursing Edge Tech Institute h1203 St Patrick St 823-0901

TARBORO SAVINGS & LOAN ASSOCIATION
SAVINGS INSURED UP TO $40,000
ESTABLISHED 1905
Tel. 823-3116
SINCE 1940
GENERAL INSURANCE
REALTORS
Tel. (919) 823-6181
BARNHART AGENCY, INC.
501 Main St., Corner Church St. (27886)

TAXI

CITY CAB OF TARBORO, Inc.

16 TAXICABS TO SERVCE YOU

Radio Dispatched Service From 7:00 A.M. To 12:00 P.M.

ALSO WRECKER SREVICE – GROUP RIDER SERVICE

Tels. 823-2600 823-1977 823-8000

Olson Margt lpn Tarboro Clinic r503 Lincoln Rd
Olson Mary Mrs h310 Geddie Av (P)
Olson Naomi B Mrs emp CT&T h610 Forest Acres Dr
On The Square (sandwich shop) 115 E St James St 823-8268
One Hour Perko Cleaners (Wyatt E Meeks) 1415 Main St 823-3124
O'Neal Brenda W insp Mayo Knit rRt 3 Bx 444e
O'Neal Essie emp Phoenix Trimming rBx 612
O'Neal Frank E & Glendora P; retd h501 Hall St 823-4333
O'Neal Helen D Mrs retd h1009 St David St 823-3582
Oneal Mary E Mrs slsperson Belk-Tyler rRt 1 Whitakers NC
O'Neal Michl constn crew Moore Lbr r200 Georgia Av
O'Neal Patsy J insp Mayo Knit rRt 1 Bx 165b Pinetops NC
O'Neal Robt v-pres Moore Lbr h110 W Park Av 823-4352
O'Neal Sherwood & Mary; emp Glenoit h1205 Sunset Av
Ones Wm T & Frances; pres Chamber Of Commerce h1115 Vance Dr 823-6815
Osborne Benj F & Josephine M (Ben's Automotive Center Lot No 2) h2514 Beechwood Dr 823-4588
Osswald Donna W tchr C B Martin Middle Sch rGreenville NC
Outlaw Tom anesthetist Edge Genl Hosp h706 Forest Acres Dr
Overby Barbara emp Community Medicine Foundation h1301 Macon Pl
Overby Charles USN r1301 Macon Pl
Overby Graham & Barbara; repr mgr CT&T h1301 Macon Pl 823-5013
Overstreet Brenda M Mrs sr supvr Edge Bank & Trust h2212 Robin Dr
Overstreet P L & Brenda M; htg & air condtg mech h2212 Robin Dr 823-6296
Overstreet Patk L Jr & Ella L; mech Long Mfg h704 Chestnut St 823-4377
Overstreet Randall P & Sue; asst eng C T & T hLeggett Hwy Rt 2 823-6488
Overton James A & Annie P; retd h304 Carolina Av 823-4353
Overton Joshua emp Elliot & Co rRt 3 Bx 598
Overton Robt L serv tech N C Natural Gas rRt 2 Tarboro NC
Overton Thos J & Idys; emp Barnhill Contrg h1302 Chauncey Dr 823-7798
Owen J Richd & Miriam; rev requirements C T & T h905 Main St 823-8025
Owen J Richd Jr studt r905 Main St
Owen Miriam D Mrs (Miriam's Antiques) h905 Main St
Owen Mollie Lee Mrs retd h900 Simmons St Apt 9 823-8503
Owens A Lloyd Jr & Candice P; mus tchr Town Bd Educ h108 W Philips St 823-5770
Owens Alf S productivion formn Formica Corp No 2 rFarmville N C
Owens Barbara J fldr Mayo Knit rRt 3 Bx 78
Owens Carrie W emp Mayo Knit rRt 4 Bx 64
Owens Charles R & Helen L; wldr Trinity (Rocky Mt) h803 Linden St
Owens Christine C r1007 S Howard Cir
Owens Connie P h91 Mobile Home Estates 823-1584
Owens Darlene cma nurses aide Tarboro Clinic r2013 Lancaster Dr
Owens Dempsey G & Flossie B; retd h300 Pearl St 823-6524
Owens Eddie R & Wilma J; asst mgr A&P h110 Mayo St 823-3829
Owens Elbert h51 Mobile Home Estates

True Value HARDWARE STORES
Marrow-Pitt Hardware Co., Inc.
SERVING TARBORO AND SURROUNDING AREA SINCE 1913
305 Main St. 27886 Dial 823-3127

Owens Grace L bkpr Edge Bank & Trust rRt 1 Bx 230 Fountain NC
Owens Jenness R retd h1007 S Howard Cir 823-6393
Owens Mary emp Edge Genl Hosp r411b E Wilson St
Owens Nancy studt r1007 S Howard Cir
Owens Peggy h59 Mobile Home Estates
Owens Philip C & Jean C; servmn Marrow-Pitt Hdw h112 Mayo St 823-4075
Owens R Carlton & Joyce O; asst eng CT&T h2016 Glissom St 823-4546
Owens Sandra K boarder Mayo Knit rRt 3 Bx 78
Owens Susan S Mrs asst v-pres Edge Bk & Trust rMacclesfield NC
Owens Zaddock B mgr City Cab Of Tboro rBethel Hwy
Ozment Deborah emp Belk-Tyler rRt 3 Bx T-95 Mid Lakes NC
Pace Bertha D Mrs retd h1105 Chapel St 823-4528
Pace Frank L & Gail S; tech wrtr Long Mfg h300 Maryland Av 823-5102
Pace Gail S Mrs ofc asst Fed Land Bank Assn h300 Maryland Av
Pace Geo C Jr & Joyce E; reprmn CT&T h1807 Howard Av Extn 823-3770
Packer Berry emp Edge Mfg hBethel Hwy Rt 1 Lot 24
Paden Ricky h500 Benson Dr Rt 3 Apt D7
Padget Joe treas Moose Lodge rRt 2 Tarboro NC
Padgett Claude P & Ruthie B; retd h1121 Albemarle Av 823-3979
Padgett Claude P Jr emp State Rd Dept r1121 Albemarle Av
Padgett Hed & Carol; emp Annaconda h2226 St Andrews St 823-8628
Padgett Shelby H asmblr opr Mayo Knit r409 Middle St
Padgett Tony emp Elliot & Co r409 Middle St
Paetzell Alvin E & Dorothy; eng Formica h1503 Captain's Rd 823-2469
Page Beulah M retd h806 Chestnut St 823-2378
Page Bill driver slsmn Smoot Whol rRt 3 Bx 99
Page Carolyn consumer aide Cnty Home Economics Extn rPinetops NC
Page Inez T Mrs retd h506 Trade St 823-2359
Page Kimberly h77 Mobile Home Estates
Page Thos E & Harriette L; dean Edge Technical Institute h600 N Howard Cir 823-8085
Page Wm L & Margt E; plant supt Moorecraft Wood Products h408 W Johnston St 823-3214
Page Wm O & Helen T; supvr Runnymede h506 Wahree St 823-3896
Painter A Luther & Edna G; retd h607 W Johnston St 823-4538
Painter Harold D & Virginia S; asst credit mgr Long Mfg h1904 Meredith Av 823-4273
Painter Howard S emp Long Mfg r1904 Meredith Av
Painter Jennifer R slswn Belk-Tyler
Painter Virginia S Mrs recpt Edge Bk & Trust r1904 Meredith St
Palmer Eliz tchr W A Pattillo Sch rRocky Mount NC
PALMER HARRY H JR & Elizabeth W; Senior Vice-President And Senior Loan Officer Edgecombe Bank & Trust Co 318 Main St (27886), Tel 823-6101, h1011 S Howard Cir, Tel 823-3703
Palmer Henry retd h201 1st St (P)
Panisher Sam retd h600 Chestnut St 823-3616
Paramore Edgar & Linda S; linemn CT&T h405 Hasting St 823-6886
Parisher See Also Parrisher

GEORGE HICKS CHRYSLER-PLYMOUTH Inc.
PLYMOUTH Sales — Service CHRYSLER
VOLARE - CHAMP ARROW LeBARON - CORDOVA - NEWPORT
ARROW PICK-UP NEW YORKER - 5TH AV
Ward Blvd. and Lipscomb Rd., P.O. Box 607 (27893) Tel. 243-2139

Parisher Joseph H & Phyllis D; carp Henderson Constn h501 Wahree St 823-4287
Parisher Phyllis D Mrs cash-ins clk Tarboro Clinic h501 Wahree St
Park Hill Beauty Shop Helen Boyd Mgr 1600 Howard Av Extn 823-1984
Park Hill Garden Center Alvin E Armstrong Mgr 1600 Howard Av Extn
Park Hill Shopping Center 1600 Howard Av Extn
Parker Amos hBethel Hwy Rt 1 Lot 110
Parker Amos W & Melba D; p b x equip supvr C T & T h1209 Rodgers Dr 823-3750
Parker Andy h409 Speight Av Apt G3 823-1655
Parker Cathy B Mrs teller NC Natl Bk rRt 4
Parker Dale studt r307 Cambridge Dr
Parker Donna F tchr Bridgers Sch rRocky Mount NC
Parker Eddie L & Eunice S; retd h704 Wooten St 823-3907
Parker Eddie L Jr emp Mc Donald's r704 Wooten St
Parker Ella clk Town Finance Dept
Parker Emma O retd h513 St David St 823-4485
Parker Enma emp County Health Dept rRt 5 Bx 185 Rocky Mount NC
Parker Eula M emp Tom Togs h89 East Side Homes 823-0257
Parker Eunice S Mrs (Beauty Palace) r704 Wooten St
Parker Fred & Maybelle B h92 East Side Homes 823-6753
Parker Gerry Mrs dir Calvary Epis Ch Nursery Sch r307 Cambridge Dr
Parker Harvey & Lenora F; guard Edge Genl Hosp h507 W Walnut St 823-2219
Parker Hazel S Mrs retd h315 St David St 823-3360
Parker Jerry & Louise; emp Long Mfg hBethel Hwy Rt 1 Lot 28
Parker Jo Ann emp Polylok hRiverside Trlr Pk (P) Lot A0
Parker Joseph emp Moorecraft Wood Products rRt 3 Bx 391e
Parker Joseph Jr emp Town Of Tboro r516 E Church St
Parker Katie r615 E Philips St
Parker Larry with Ti-Caro h405 Speight Av Apt A1 823-6993
Parker Linda r89 East Side Homes
Parker Lloyd B & Vivian D; emp Stack's Restr h1502 Chauncey Dr 823-3804
Parker Maggie Mrs hB4 Elmhurst Apts 823-1401
Parker Mary Ellen tchr Tarboro Sr Hi Sch r615 E Phillips St
Parker Matilda P Mrs maid Wm Vance Motel h516 E Church St 823-0879
Parker Melba D Mrs emp J Steph Hoard III h1209 Rodgers Dr
Parker Paul G Jr & Gerry E; pres Moore Lbr h307 Cambridge Dr 823-6831
Parker Paul G III & Vickie; asst mgr Moore Lbr h127 Mayo St 823-2983
Parker Polly aide Edge Nash Developmental Disability Cntr r108 Porter St
Parker Raymond h205 E Baker St 823-0803
Parker Robt H & Martha H; dietary aide Edge Genl Hosp h908 E St James St 823-5577
Parker Thelma tchrs aide North Tarboro Sch rRocky Mount NC
Parker Viola maid Tarboro Sr Hi Sch r207 Lone Pine Tr Pk
Parker Wm A & Louise B; lab Town San Dept h63 East Side Homes

FORBES INSURANCE & REALTY Inc.
ESTABLISHED 1952
MUTUAL INSURANCE — REAL ESTATE
INA
1905 N. Main St., 27886 Dial 823-3131

CROSS COUNTRY AMC/JEEP, Inc.
40 QUALITY USED CARS ALWAYS IN STOCK
"SERVICE BACKS OUR SALES"
700 HERRING AVE. and WARD BLVD., WILSON, N.C. (27893) DIAL 291-0790

Parker Willie Jr & Mary W; whse mgr Heilig-Meyers Exch Store h1009 E St John St 823-4431
PARKHILL PAINT CENTER Gerald D Ward Manager, Paints And Wallcoverings, Parkhill Mall, Western Blvd And Hwy 64 Bypass (27886), Tel 823-8592
Parkins Hazel h1601 Longview Av 823-5590
Parks Gordon emp Rocky Mt Instr r3923 Main St
Parks Grace S Mrs retd h413 W Walnut St 823-6618
Parks Laura studt r3923 Main St
Parks Martha C Mrs h600 W Johnston St 823-8016
Parks O S & Eleanor H; emp Long Mfg h3923 Main St 823-8765
Parrish Dorothy P Mrs ofc sec Smoot Whol h204 Daniel St
Parrish Edw retd h10c Deeridge Apts
Parrish G Ronald & Patsy H; clk W S Clark & Sons h503 W St James St
Parrish Geo custdn Trinity Bapt Ch
Parrish Henry D linemn Town Municipal Light & Pwr Sys
Parrish Joseph D & Dorothy; emp Ti-Caro h204 Daniel St 823-4562
Parrisher See Also Parisher
Parrisher Jean K Mrs nurse Edge Genl Hosp h200 Walker St
Parrisher Kenneth G & Jean K; emp Formica Corp No 2 h200 Walker St 823-2724
Parrisher Raymond S & Helen R; asst eng C T & T h1016 S Howard Cir 823-3835
Parrisher Rosa nurses aide Tarboro Clinic r200 Walker St
Parrisher Wanda D r200 Walker St
Parson Mary h911 Bradley Av 823-7233
Parsons A Eug & Mary L; chf Town Fire Dept h2405 Deanie Av 823-4049
Parsons Mary L bkpr Sara's Flowers r2405 Deanie Av
Parvin D emp State
Pate Geo E member Tboro Town Council r122 E St James St
Pate Geo T & Martha A; genl coml supvr C T & T h1808 Lewis St 823-4323
Pate J C h18 Mobile Home Estates
Pate J C & Eileen; distr Sealtest h1615 St Andrews St 823-4225
Pate Lois studt r1808 Lewis St
Pate Pamela med sec Tarboro Clinic rMobile Home Estates Lot 18
Patsy's Hallmark Shop (Phillip Brown & Cliff Evans) 1600 Howard Av Extn 823-7739
Patterson Joyce h8 Mobile Home Estates
Patterson Ronald h6 Mobile Home Estates
Pattillo W A Elem School James A Barnes Prin 500 East Av 823-3812
Payne Junior emp Elliot & Co r1013 W St James St
Peace Alice G Mrs retd h120 Mutual Blvd (P)
Peaden Arthur & Juandean; emp Glenoit Mills h1 Mobile Home Estates 823-0419

YOUR INSURANCE AGENT SINCE 1935
SHOOK
INSURANCE AGENCY
LIFE-AUTO-FIRE-CASUALTY
Howard Bldg., 119 E. St. James St. 27886 Dial 823-2232

Benton Furniture Co.
Kelvinator Appliances - Sylvania TV'S
Complete Home Furnishings
227-229 MAIN ST. 27886 **TEL. 823-3834**

Peaden Donald R & Marie; servicemn E-M Elec h2222 Oak Dr 823-8842
Peaden Kay J knitter Mayo Knit rMobile Hm Est Lot 1
Peaden Leon mgr Winn-Dixie rRocky Mount NC
Peaden Marie Mrs coml dept CT&T h2222 Oak Dr
Peaden Marvin R & Edna D; emp Burl Indus h713 Edgecombe Av 823-8662
Peadin James R emp Phoenix Trimming rRt 1 Bx 16 Macclesfield NC
Pearce Jas R & Valerie; extn agt Cnty Extn Agt h1101 Peach St 823-7561
Pearce Patty H Mrs retd h503 Trade St 823-2541
Pearce Peggy A Mrs oprns asst Edge Bk & Trust rRt 3 Bx 375
Pearce Tony D & Peggy; drftsmn E-M Elec r229 Main St
Pearce Valarie G tchr C B Martin Middle Sch h1404 Captain's Rd
Pearce Valerie Mrs tchr County Bd Educ h1101 Peach St
Pearsall Marie retd h17 Pinehurst Homes
Peeden Kenneth emergency tech Edge County Rescue Squad
Peedin Lizzie retd h212 Sparta Rd 823-8457
Peel Matthew J dye tub opr Mayo Knit rRt 1 Bx 113-A Robersonville NC
Peele Christine D Mrs bkpr N C Natl Bank h405 Speight Av Apt A2 823-8214
Peele Ethel slsperson Belk-Tyler rRt 3
Peele James hI3 Elmhurst Apts 823-8779
Peele Mayowen E Mrs retd h1004 Cherry St 823-3119
Peele Pearlie M cook Guardian Care Of Tarboro rRt 2 Bx 725
Peele Perlie M emp Modern Care h41 Pinehurst Homes
Peele Shirly clk Family Dollar Store r615 Martin Dr
Peele Victor & Joyce; emp Long Mfg h206 Craven St
Peeler Zelma D Mrs tchr Princeville Sch rRocky Mount NC
Pelatear Ray mkt mgr Winn-Dixie
Pelmmer Jas J custdn County Ct hMain St (P)
Peltaway Wm Mrs h114 Greenwood Blvd (P) 892-3769
Pender Anthony & Carolyn; slsperson Belk-Tyler rRt 2 Bx 49
Pender Florence W Mrs tchr Tarboro Sr Hi Sch rPO Bx 29 Pinetops N C
Pender Museum 1009 St Andrews St
Pender Square Apartments Patsy Whaley Pres Mgr 500 Benson Dr Rt 3
Pender Wm L & Irene C; clk Quality Mart h406 Howard Av 823-4026
Pennington Eddie R & Mary J; eng Glenoit Mills h1513 Pine St 823-3688
Pennington Geo h14g Deeridge Apts
Pennington Geo E & Nell B; tobacconist h613 S Howard Cir 823-4423
Penwell Harry C & Jeannette A; chf opr Town Water & Sewage Plant rRt 1
Penwell Jeannette med rec clk Tarboro Clinic rPO Bx 138 Speed NC

"Your Local Friendly Bank"
EDGECOMBE BANK & TRUST CO.
Commercial — Savings — Trust — Farm Management

318 Main St. 27886	623-6101
North Tarboro Branch, 1717 N. Main St.	823-6101
West Tarboro Branch, Howard Av. and Western Blvd.	823-6101
Oak City Branch	798-5061
Fountain Branch	749-2221
Farmville Branch, Intersection Hwy. 264 and Fields St.	753-5366

PEOPLES BANK & TRUST COMPANY

George H Knight Jr Assistant Vice-President- Manager, Gerald Morgan Assistant Cashier- Consumer Credit Manager, Barbara Hardy Assistant Cashier, Charles E Holland Loan Officer, A Full Service Bank, Member FDIC, We're Called "Peoples Bank" For A Good Reason, 2100 N Main St (27886), Tel 823-5025

Peoples Barbara psycologist County Bd Educ rGreenville NC
Peoples Barbara emp Edgecomb Sch h800 Main St Apt 1
Peoples Linda R tchrs aide Princeville Sch rRt 2 Bx 97 Battleboro NC
Peoples Service Drug Store T F Womble III Mgr 1600 Howard Av Extn 823-5791
Percy Nellie L Mrs h206 Short St 823-5763
Perkins Brenda K clk Telco Credit Union rRt 2
Perkins Cab Of Tarboro Curtis Perkins Pres 507 Hendricks St
Perkins Curtis pres Perkins Cab Of Tarboro rRiverside Trlr Pk
Perkins Daisy C Mrs h526 Main St (P) 823-5291
Perkins Delia T Mrs tchrs aide Princeville Sch r119 Neville St
Perkins Eliza K Mrs retd h1014 E St John St
Perkins Jim treas safety supvr Formica Corp No 2 rGreenville NC
Perkins Kelley studt h104 Greenwood Blvd (P)
Perkins Lucy Mrs retd h900 Simmons St Apt 14 823-6786
Perkins Maggie Mrs retd h104 Greenwood Blvd (P) 823-4593
Perkins Rayfield & Jean; linemn C T & T h119 Neville St (P) 823-2927
Perny Lee h13a Deeridge Apts
Perr Carolyn spl educ coord Tboro City Sch
Perry Annie W Mrs tchr W A Pattillo Sch rRt 2 Bx 439b
Perry Beverly tchrs aide C B Martin Middle Sch h906 Bradley Av
Perry Curtis L asst prin C B Martin Middle Sch rRt 2 Bx 312
Perry Doris ofc mgr Clayton-Perry Prntg rRockymount NC
Perry Eliz h908 Dunn St
Perry Ella P Mrs retd h207 1st St (P) 823-8075
Perry Florine retd r908 Dunn St
Perry Geneva H Mrs babysitter h909 E Wilson St 823-5812
Perry Glenda (Beauty Bonnet) rRt 3 Bx 143
Perry Gloria h57 East Side Homes
Perry Jack emp Caro Enterprises r908 Dunn St
Perry Janet emp Polylok r207 1st St (P)
Perry Jenkins retd h904 St Patrick St
Perry Joseph L & Ann L; extn chrmn Cnty Extn Agt h1506 Pine St 823-3573
Perry Louis W & Louise R; v-pres N C Natl Bank h601 Clark Dr 823-6541
Perry Sabrina studt r908 Dunn St
Perry Saml W pres Clayton-Perry Prntg Co rRocky Mount NC
Perry Thos & Delzora C; retd h910 E Baker St 823-2543
Perry Virginia S Mrs tchr Tarboro Sr Hi Sch h2230 Panola St Extn 823-8710
Person Jonah plant wkr Tboro Concrete & Bldg Sups rRt 2 Parmele NC
Person Lester & Bertha h1006 E St John St 823-2096
Person Willie & Betty; driver Town San Dept rRt 2 Bx 156 Robersonville NC
Persons Valerie studt h410a Mutual Blvd (P)

Tarboro Printing Co., Inc.
SINCE 1889
COMPLETE PRINTING SERVICE
PUBLISHERS OF The Daily Southerner
504 W. Wilson St., P.O. Box 1199 (27886) Tel. 823-3106

Pete's Fish Market 1419 Main St
Peters Duane Jr emp Elliot & Co r503 Lucille Dr
Peters Flora C Mrs r608 Kings Av (P)
Peters Francis tchr Bridgers Sch r609 N Howard Cir
Peters Glenn C & Janet T; lab Stantonsbury Poultry h608 Kings Av (P)
Peters R Brookes & Mary W; retd h1012 Panola St 823-5582
Peters R Brookes Jr lwyr 210 E St James St r1012 Panola St
Peters Robt B III & Frances M; eng CT&T h609 N Howard Cir 823-3220
Petree Frances Y brdr Mayo Knit rPO Bx 3
Petree Gary h11a Deeridge Apts
Pettaway Annie emp Phoenix Trimming r1001 E Wilson St
Pettaway Annie h614 E St John St 823-1690
Pettaway Arth lab Town San Dept r616 East St John St
Pettaway Arth M Mrs retd h2 Pinehurst Homes 834-8342
Pettaway Blanche S Mrs h447 Church St (P) 823-8310
Pettaway Charlie & Elaine; emp Moorecraft Wood Products hBethel Hwy Rt 1 Lot 10a
Pettaway Charlotte B Mrs cook Guardian Care Of Tarboro rPO Bx 563
Pettaway Cholotte cook Abrams Barbecue
Pettaway Eddie tchr W A Pattillo Sch r741 S Bell St
Pettaway Frank Jr emp Moorecraft Wood Products rBx 563
Pettaway Gerard N & Daphne; lab hBethel Hwy Rt 1 Lot 4
Pettaway Gladys aide Guardian Care Of Tboro
Pettaway Henry & Bertha; emp W S Clark & Sons h718 Greenwood Blvd (P)
Pettaway Ides clk County Health Dept r513 Panola St
Pettaway James h606 E Baker St
Pettaway Jean P Mrs cafeteria wkr C B Martin Middle Sch h703 E Church St
Pettaway Jessie L & Annie L; lab Edge Mtr r1001 E Wilson St
Pettaway Joe H & Jean P; emp Tboro Rec Dept h703 E Church St
Pettaway Joyce tchrs aide C B Martin Middle Sch
Pettaway Kimberly hBethel Hwy Rt 1 Lot 50
Pettaway Marion h105 E Church St Apt 2
Pettaway Mary D Mrs cash Cato's r210 Greenwood St
Pettaway Minnie R h1200 Elm St Extn Apt 1 823-1335
Pettaway Pete emp Caro Enterprises h601 E Baker St
Pettaway Robt & Carrie L; emp Long Mfg h1005 Wooten St 823-1565
Pettaway Roosevelt h1001 E Wilson St 823-5764
Pettaway Rufus emp Moorecraft Wood Products rPinehurst Homes Apt 45
Pettaway Susie emp Caro Enterprise r614 E St John St
Pettaway Sylvester h500 E Northern Blvd Rt 2 Apt 1 823-8021
Petteway Blanche retd h343 Church St (P)
Petteway Henry carp W S Clark & Sons Inc rRt 1 Bx 92a
Petteway Joyce hBethel Hwy Rt 1 Lot 67
Petteway Wm A lab W S Clark & Sons Inc rRt 2 Bx 481
Pettiway Rhonda tchr C B Martin Middle Sch r1307 E Baker St
Pettiway Rufus emp Moorecraft h45 Pinehurst Homes
Pettree G h500 Benson Dr Rt 3 Apt F4
Petway James C driver F S Royster Mercantile rBaker St
Phelps Ervin E & Lois B hLeggett Hwy Rt 2 823-6998
Phelps Henry N emp Kent Htg & Air Condtg r1906 Howard Av Extn

Tar River Cable TV, Inc.

"YOU'LL LOVE CABLE TV - WE GUARANTEE IT"

West-Mount Dr. P.O. Box 2548 Rocky Mount, N.C. (27801) Tel. (919) 823-1118

Phelps Mary Frances retd h1906 Howard Av Extn 823-2873
Phelps Melody supvr med records Tarboro Clinic rRt 3 Box T-16
Philip Ethel maid h604 E Baker St

PHILIPS BOURNE & HARPER

ATTORNEYS-AT-LAW
H H PHILIPS JR
JOEL K BOURNE
JOSEPH J HARPER JR
JIMMIE R KEEL
ASSOCIATE
312 ST ANDREWS STREET
PO BOX 1158 (27886)
TELEPHONE
823-8176

Philips David h500 Benson Dr Rt 3 Apt H4
Philips Ethel S Mrs h107 W Philips St 823-2477
Philips Fanny Mrs retd r1309 Ash St
Philips Henry H Jr & Joy (Philips Bourne & Harper) h1108 Main St 823-3940
Philips Sallie retd h1309 Ash St 823-6768
Phillips Anita emp Edge County rGeorgetown NC
Phillips Barbara hBradley Av 823-7883
Phillips Bessie Mrs hJ4 Elmhurst Apts
Phillips Building 110 E St James St
Phillips D David & Marguerite H; plant mgr Black & Decker h406 Speight Av 823-5422
Phillips David teller Edge Bk & Trust rPinetops NC
Phillips Dean & Gloria; emp Anaconda h626 E Wilson St
Phillips Donald A slsperson Belk-Tyler rN 2d St
Phillips Donald G & Avery M; mgr Car Shop Food & Dairy rMacclesfield NC
Phillips Donna emp Edge County rDurham St
Phillips Edna r1205 Bradley Av Apt E
Phillips Ethell h1205 Bradley Av Apt E 823-0682
Phillips Fannie Mrs hL2 Elmhurst Apts 823-6768
Phillips Garland & Annabell; emp Long Mfg h605 Howard Av 823-8916
Phillips Geo Jr emp Edge County rDurham St
Phillips Henry L & Alta M; carp h1414 Fountain St 823-1619
Phillips Jane D Mrs ofc sec County Dist Atty rPO Bx 46 Macclesfield NC
Phillips Lizzie h810 E Baker St
Phillips Peggy day care center wkr h57 Mobile Home Estates
Phillips Tom & Kay; emp CT&T h210 Hasting St

PHOENIX TRIMMING CO

Henry M Hughes Manager, Mary Jo Holland Secretary, Nylon Webbing Manufacturers 1078 W St James St (27886), Tel 823-8151

Pic'n Pay Shoes Sandra W Hopkins Mgr 1600 Howard Av Extn 823-7260
Pickard Dallas Jr admn Moderncare Of Tarboro h1504 Chauncey Dr
Pierce Allen retd r814 Sunset Av
Pierce Allen Jr & Hilda; emp Long Mfg h814 Sunset Av 823-3975
Pierce Beverly h409 Speight Av Apt G5

RAWLS & WINSTEAD AUTO PARTS
NAPA
Auto and Tractor Parts and Supplies
2248 Main St. 823-2017

Pierce Beverly Lynn tchr C B Martin Middle Sch rG5 Georgetown Apts
Pierce Bob emp Elliot & Co rBx 67 Hobgood NC
Pierce Janice h2207 Sherwood Av
Pierce John emergency tech Edge County Rescue Squad
Pierce Lillian Mrs h101 Sorey Av
Pierce Penelope retd h715 W St James St 823-7429
Pierce Sellie J & Geraldine T; emp CT&T h2402 Dale Av Rt 2 823-6406
Pierce Wm C body mech G & W Chrysler-Plymouth-Dodge h307 Pearl St 823-1524
Pigg Agnes filling winder Phoenix Trimming r411 Wahree St
Pigg Carolyn D Mrs sec-treas Henderson Lbr h2201 Robin Dr
Pigg David h409 Speight Av Apt G4
Pigg Jerry R & Agnes M; with Anaconda h411 Wahree St 823-2981
PIGG JOHN D & Carolyn D; President Henderson Construction Co Inc, Henderson Lumber Co Inc Home Center And Home Services Of Tarboro Inc, Office 2206 Saint Andrews St (27886), Tel 823-2138, h2201 Robin Dr, Tel 823-3620
Pigg Mary A boarder Mayo Knit h830 Sunset Av
Pigg Reba C Mrs babysitter h611 Howard Av 823-5815
Pigg Robin h409 Speight Av Apt F5
Pigg Tammy studt r2201 Robin Dr
Pigg Teddy & Mary A h607 Chestnut St
Pigg Wm Edw slsmn Henderson Lbr r507 W St James St 823-4143
Pigg Willie E & Mittie J; retd h203 Shirley St 823-3624
Piggs Willie Jr & Eliz H; clk County A B C Bd No 1 h507 W St James St 823-4143
Piland Charlie M & Elsie M; retd h309 Pearl St 823-4059
Pilgreen Beatrice S Mrs brdr Mayo Knit h1203 Newsome St
Pilgreen Diane clk Family Dollar Store
Pilgreen Floyd slsmn Don Whitehurst Pontiac-Buick
Pilgreen James T & Sandra; powerline formn Town Municipal Light & Pwr Sys h3706 Medlin Pl 823-8514
Pilgreen Janie emp Peoples Bk & Trust h207 Hasting St
Pilgreen Luther E & Beatrice S; emp Black & Decker h1203 Newsome St 823-5253
Pilgreen Mary H Mrs nurse Edgecomb Genl Hosp h1113 Warren St 823-2615
Pilgreen Mike prod mgr Winn-Dixie
Pilgreen Randy meat mgr Winn-Dixie rScotland NC
Pilgreen Sandra Mrs emp Black & Decker h3706 Medlin Pl
PILGRIM LAUNDRY & DRY CLEANERS INC, William J Livesay Chairman Of Board, W Cary Livesay President, Craig Livesay Treasurer, Complete Uniform Rental Service, 104 W Walnut St (27886), Tel 823-3171 (See Index To Advertisers)
Pillow Charles A & Mary C; emp Tboro Mobile Home Sls h920 St David St 823-3235
Pilon Bruce & Cordelia; emp Boxmakers Inc h3607 Ainsley Cir
Pilon Oma hostess Consolidated Caterers
Pilot Life Insurance Co J B Bryant Wm E Crabtree Agts 201 E Pitt St Rm 211 823-4998
Pilquen Glenn M & Priscilla; slsmn Edge Mtr rHighsmith Cir Dr PO Bx 374 Robersonville NC

Pinkey Jesse retd h305 Cantongate Rd
Pippen A emp Hardee's
Pippen Carrie J Mrs retd r804 E Wilson St
Pippen Emanuel & Vivian C (Modern Barber Shop) h401 E Pitt St 823-1100
Pippen Eug & Carrie; driver W S Clark & Sons Inc rRt 1 Box 19
Pippen Isiah II & Mary H; retd h804 E Wilson St 823-2238
Pippen James A r806 E Baker St
Pippen Jesse B & Loretta A; emp Long Mfg h723 Bradley Av 823-7792
Pippen Lena Mrs maid First Bapt Ch rRt 4
Pippen Mattie R Mrs aide Howard Mem Presby Ch rRt 1 Bx 127m
Pippen Roberta H Mrs retd h806 E Baker St 823-2429
Pippen Vivian C Mrs book mobile asst County Mem Library h401 E Pitt St
Pippin Annie emp C T & T r511 Lincoln Rd
Pippin Brenda extn sec Cnty 4-H Agt rBx 11 Greenbriar Rd
Pippin Fredk N & Brenda; optician Tarboro Clinic rRt 3 Box 459
Pippin Isiah bus driver E L Roberson Center r804 E Wilson
Pistolis Chris S & Helen H; cook On The Sq h411 E Baker St 823-3530
Pistolis Helen cook On The Sq rBaker St
Pitt See Also Pitts
Pitt Annie L retd h119a Main St (P)
Pitt B C driver City Cab Of Tboro h700 Elm St 823-5493
Pitt Beluah h314 Main St (P)
Pitt Bennie driver City Cab Of Tboro r911 E Church St
PITT BERNICE M Vice-President Marrow-Pitt Hardware Inc, 305 Main St (27886), Tel 823-3127, h208 E Battle Av, Tel 823-6294
Pitt Brenda emp Caro Enterprises hRiverside Trlr Pk (P)
Pitt Cath retd r916 Bradley Av
Pitt Dolores sec-treas Marrow-Pitt Hdw h405 Trade St 823-3289
Pitt Ernest & Annie P; retd h415 Walston St (P) 823-6852
Pitt Ernest mtce supvr Tboro Rec Dept r913 Elm St
Pitt Gladys S acctg clk Cnty Mgr rRt 4 Bx 443
Pitt Goldie N retd h1210 St Andrews St 823-3003
Pitt Gwendelyn bkpr NC Natural Gas rMacclesfield NC
Pitt Hattie retd r408 E Pitt St
Pitt Helen h38 Pinehurst Homes 823-3404
Pitt Henry h312 Main St (P)
Pitt J T & Rosa F; mach opr Burl Indus h29 Riverview Ct
Pitt Jack & Mary; retd h98 East Side Homes
Pitt Jessie L Mrs tchr W A Pattillo Sch h904 Coffield Av
Pitt John B Rev & Alice D; retd h909 Elm St 823-4655
Pitt Johnny S USN r29 Riverview Ct
PITT JOSEPH W & Bernice; President-Treasurer, Marrow-Pitt Hardware Inc (True-Value) 305 Main St (27886), Tel 823-3127, h208 E Battle Av (27886), Tel 823-6294
Pitt Leroy & Sadie K; blending dept Glenoit Mills h508 E St John St 823-4384
Pitt Lillian P retd h105 E Church St Apt 12 823-3149
Pitt Lloyd P & Dazzerine R; tchr h310 E Granville St 823-3086
Pitt Lossie h66 East Side Homes
Pitt Lucille h746 Church St (P)
Pitt Margt H Mrs sec-treas Brotherly Mut Burial Assn rFountain NC
Pitt Mary M Mrs h312 Main St (P) 823-3387
Pitt Mattie retd r904 E St James St
Pitt Melvin r508 E St John St
Pitt Nathan Jr & Jessie L; retd h904 Coffield Av 823-7672
Pitt Rosa opr Phoenix Trimming h500 E Northern Blvd Rt 2 Apt 29
Pitt Rosa B Mrs retd h916 Bradley Av 823-4583

GEORGE HICKS CHRYSLER-PLYMOUTH Inc.
PLYMOUTH Sales — Service CHRYSLER
VOLARE - CHAMP ARROW LeBARON - CORDOVA - NEWPORT
ARROW PICK-UP NEW YORKER - 5TH AV
CHRYSLER Plymouth
Ward Blvd. and Lipscomb Rd., P.O. Box 607 (27893) Tel. 243-2139

Pitt Valerie S studt r29 Riverview Ct
Pitt W Bennie & Lowney H; retd h909 E Church St 823-3906
Pitt Wm B & Alice R; emp Glenoit Mills h509 E Northern Blvd Rt 2 823-6717
Pitt Wm C Jr & Alta H; retd h1605 Longview Av 823-3762
Pitt Wm R driver Tboro Concrete & Bldg Sups rRt 1 Bx 49
Pittman Alberta recpt E L Roberson Cntr h1200 Elm St Extn Apt 18 823-7745
Pittman Annie L Mrs retd h506 Chestnut St 823-4472
Pittman Annie M Mrs emp Caro Enterprises h2103 Panola St Extn
Pittman Barbara J Mrs tchr Howard Mem Presby Ch r1211 E Wilson St
Pittman Barbara W Mrs emp Blue Bell h710 Bradley Av
Pittman Becky tchr Tboro-Edge Academy r106 Raper Rd
Pittman Beth E Mrs dep clk State Superior Ct Clk rRt 1 Bx 111e Maccelsfield NC
Pittman Betty asst mgr Super Dollars rRt 2 Bx 374
Pittman Blanche Mrs hsekpr Guardian Care Of Tarboro rRt 3 Bx 243
Pittman Brenda A ofc sec Martin L Cromartie Jr rRt 2 Bx 474
Pittman Calvin & Fannie; emp Klopman Mills hBethel Hwy Rt 1 Lot 108
Pittman David & Ruth; orderly Edge Genl Hosp h340 Walston St (P) 823-4314
Pittman David M & Peggy P; plant mgr Burl Indus h1112 Crestview Dr 823-7860
Pittman Demeis & Hattie D; retd h104 1st St (P) 823-8985
Pittman Derek r1200 Elm St Extn Apt 13
Pittman Dorothy W Mrs cook Guardian Care Of Tarboro rRt 3 Bx 258
Pittman Eddie h512 Edmondson Av 823-5300
Pittman Edw Jr emp F & D Mtr r2103 Panola St Extn
Pittman Edw E & Annie M; serv mgr F & D Mtr h2103 Panola St Extn 823-8233
Pittman Gloria emp Caro Enterprises r615 E Philips St
Pittman Hattie h715 E St James St
Pittman Herbert r911 Western Blvd
Pittman Herman hMain St (P)
Pittman Jack (Winstead-Pittman Uphol & Carpet Shop)
Pittman Jean h70 East Side Homes
Pittman Jerry W Jr chf jailer County Sheriff h1211 E Wilson St 823-6240
Pittman Joe truck driver Everett Exp h116 Mutual Blvd (P)
Pittman Lelia Mrs chf jailer County Jail r1211 E Wilson St
Pittman Lelia Mrs cook Edge Genl Hosp h506 Panola St
Pittman Margie h628 E Wilson St
Pittman Margie R r612 E St John St
Pittman Marvin A & Lula; stamper Runnymede h1501 Howard Av Extn 823-4253

ROBERT'S OF TARBORO
Appraisals • Remounting • Repairs
"Diamonds Are Our Business"
Tel. 823-2149
309 Main St. 27886

FORBES INSURANCE & REALTY Inc.
ESTABLISHED 1952
MUTUAL INSURANCE — REAL ESTATE
INA
1905 N. Main St., 27886 Dial 823-3131

CAROLINA OFFICE EQUIPMENT CO., Inc.
Printing — Office Supplies — Office Furniture — Office Machines
Interior Design — Office Layout
Tel. 823-1311
600 Main St. 27886

CROSS COUNTRY AMC/JEEP, Inc.
40 QUALITY USED CARS ALWAYS IN STOCK
"SERVICE BACKS OUR SALES"
700 HERRING AVE. and WARD BLVD., WILSON, N.C. (27893) DIAL 291-0790

Pittman Michl h5e Deeridge Apts
Pittman Minnie Mrs emp Family Care Home r1826 Wilson St Extn Rt 3
Pittman Ola L ofc sec Cnty Planning Bd
Pittman Oliver L & Willie G; retd h131 N Fairview Cir 823-4796
Pittman Oral & Cindy J; emp Barnhill Contracting h37 Mobile Home Estates 823-2466
Pittman Paul serv mgr Don Whitehurst Pontiac-Buick rBx 383 Fountain NC
Pittman Perry & Vickie; emp Burl Indus h1055 W St James St
Pittman Ruth S Mrs aide Edge Genl Hosp h340 Walston St (P)
Pittman S J & Beatrice M; retd h513 Fountain St 823-4763
Pittman Thos L supt Barnhill Contracting r37 Mobile Home Estates
Pittman Timothy r1200 Elm St Extn Apt 13
Pittman Willie A emp Moorecraft Wood Products rRt 3 Bx 243
Pittman Willie G Mrs slsperson W S Clark & Sons Inc r307 Dowd St
Pittman Wilma tchr Bridgers Sch r512 Edmondson Av
Pitts See Also Pitt
Pitts Fred emp Monarch Mills r801a E Baker St
Pitts Herbert h900 Simmons St Apt 20
Pitts James A tax supvr CNTY rRt 4 Bx 443
Pitts Lula M maid h801a E Baker St 823-6053
Pitts Sarah emp Phoenix Trimming rRocky Mount NC
Piver Alma lpn Tarboro Clinic r600 W Walnut St
Piver Minnie B Mrs retd h709 Howard Av 823-3495
Piver Thos A emp Alton Box & Bd r709 Howard Av
Piver Wm R & Alma; dispr Murphy Jenkins & Co h600 W Walnut St
Pizza Inn Vann Dilday Mgr 2211 St Andrews St 823-1010
Plant V L & Dollie h1818 Wilson St Extn Rt 3
Pleasant M B III loan supvr Farmers Home Admn rAngier NC
Plemmer Andre studt r504 Greenwood Blvd (P)
Plemmer Edith cafeteria wkr Tarboro Sr Hi Sch rRt 3
Plemmer Issac L emp Phoenix Trimming r206 Ridgewood Rd
Plemmer Walter Jr & Martha B; mus tchr h504 Greenwood Blvd (P) 823-3482
Poindexter Alma M emp Caro T & T h209 Morrison Av 823-2494
Poindexter Deborah D teller Prople's Bk & Tr r1511 Circle St
Poindexter E John studt r1511 Circle St
Poindexter Everett J v-pres Barnhill Contracting h1511 Circle St 823-4672
Poindexter Pansy Mrs retd r209 Morrison Av
Poitras Robt pres Security Corp Of Am rHart Mills Run
POLICE DEPARTMENT (See Princeville—Town Of) (Tarboro—Town Of)

since 1935
SHOOK
INSURANCE AGENCY
LIFE-AUTO-FIRE-CASUALTY
Howard Bldg., 119 E. St. James St. 27886 Dial 823-2232

Benton Furniture Co.
Kelvinator Appliances - Sylvania TV'S
Complete Home Furnishings
227-229 MAIN ST. 27886 TEL. 823-3834

POLK R L & CO
CITY DIRECTORY
PUBLISHERS
2910 W CLAY ST
RICHMOND, VA 23230
TELEPHONE (804) 359-6001
AUTOMOBILE AND TRUCK
OWNER LISTS
AUTOMOTIVE STATISTICS
BANK BUSINESS
DEVELOPMENT SERVICES
BANK DIRECTORIES
MOTOR VEHICLE
REGISTRATION MANUALS
POLK BUILDING
431 HOWARd ST
DETROIT, MICHIGAN 48231

Pollard Cara retd h1708 Preston Dr Rt 3
Pollard Christopher carp W S Clark & Sons Inc rRt 2 Bx 146
Pollard Donald emp Princeville Fire Dept rLone Pine
Pollard J E mgr meat dept Big Star Store
Pollard Jesse atndt Tboro Oil rRt 3 Bx 6
Pollard Jo Ann pairer Mayo Knit r1003 Howard Av
Pollard John S & Reba G; admn asst State Natl Guard h2226 Oak Dr 823-2639
Pollard Josephine B Mrs bkpr Western Auto Assoc Store h103 Shirley St 823-3827
Pollard Larry T & Mary F; fixer Phoenix Trimming rRt 4 Bx 279
Pollard Lester supvr of bldg Town Bldg & Grounds Dept
Pollard Lester L & Doris W; retd h107 Marshall St 823-3451
Pollard Marjorie opr Park Hill Beauty Shop rCypress St
Pollard Martha B Mrs retd h303 Howard Av 823-2389
Pollard Mary F emp Phoenix Trimming rPO Bx 465
Pollard Phyllis P bkpr F C X Inc rRt 4 Bx 455
Pollard Robin clk-typ E-M Elec rRt 3 Bx 754
Pollard Ruth W bkpg clk Tarboro Clinic rRt 1
Pollard Tamsie r1812 Wilson St Extn Rt 3
Pollard Vernon H & Jo Ann; mtce supvr Cnty Mtce h1003 Howard Av 823-8598
Pollard Walter T & Annamay G; mtce formn E-M Elec h1102 Vance Dr 823-2582
Pollard Wm A & Marjorie W; formn E-M Elec h1302 Cypress St
Pollard Wm A Jr emp C T & T h20 Mobile Home Estates 823-1454
Pollitz Jim prod mgr Formica Corp No 2 rPinetops NC
Pollock Gladys P Mrs slsperson Belk-Tyler rPO Bx 618

Runnymede Mills, Inc.
"ESTABLISHED 1899"
Main Office and Mill, 1004 Fountain St. (27886) Dial 823-2141

Edgecombe Homestead and Loan Association
"Savings and Loan Service For Edgecombe County Since 1889"
422 MAIN ST. 27886
TEL. 823-2184

"Your Local Friendly Bank"
EDGECOMBE BANK & TRUST CO.
Commercial — Savings — Trust — Farm Management

318 Main St. 27886	623-6101
North Tarboro Branch, 1717 N. Main St.	823-6101
West Tarboro Branch, Howard Av. and Western Blvd.	823-6101
Oak City Branch	798-5061
Fountain Branch	749-2221
Farmville Branch, Intersection Hwy 264 and Fields St.	753-5366

POLYLOK CORP

William M Barnett Jr Vice-President-Plant Manager Dyeing And Finishing Plant, Joe L LaMontagne Vice-President-Plant Manager Greige Plant, Stanley S Rosner Vice-President Of Technical And Engineering Services, Stephen E Clutter Director Industrial Relations, Anaconda Rd, PO Box 249 (27886), Tel 823-6126

Polyok John h2d Deeridge Apts
Pomante Melba h405 Speight Av Apt B3 823-0154
Pompey Effie M h403 E Granville St
Pompey Eva L maid r403 E Granville St
Pompey Sam & Irene P; lab Anaconda h444 Beasley St (P)
Pompey Yvonne emp Caro Enterprises r403 E Granville St
Pope Dollar Store Kenneth & Leon Pope Mgrs variety 418 Main St 823-3250
Pope Kenneth mgr Pope Dollar Store rFuquay-Varina NC
Pope Leon mgr Pope Dollar Store rFuquay-Varina NC
Pope Sam W & Virginia S; with US Dept Of Agrl h837 Hilma Cir 823-3525
Pope Virginia S Mrs club sec Hilma Country Club h837 Hilma Cir
Pope Wm R (Pope's Store) rCoats N C
Pope's Store (Wm R Pope) variety 214 Main St 823-5433
Popik Dorothy Mrs extn agt Cnty Home Economics r1505 Circle St
Popik Matthew & Dot; emp Black & Decker h1505 Circle St
Porter Dwayne D & Annette M h106 Brandon Av 823-6436
Porter Emelie B tchr North Tarboro Sch r1903 Laughlin St
Porter Grace r109 W Philips St
Porter Hazel maid h1307 Elm St Extn
Porter Joe N & Mary C; retd h113 5th St (P) 823-2746
Porter John h618 E St John St
Porter M Elizabeth retd h901 Trade St 823-4532
Porter Mary D retd h610 Geddie Av (P) 823-8282
Porter Shane r131 Main St (P)
Porter Thos J h1903 Laughlin St 823-5525
Porter Willie & Maude B; supvr Ungar Co h1513 Barlow Rd Rt 823-5500
Porter Wilma emp Long Mfg r1307 Elm St Extn
Posey Claudia emp Elliot & Co rRt 2 Bx T24 Tboro NC
Posey John J & Augusta K; emp Moore Lbr h203 W Walnut St 823-4625
Posey Kathy emp Edge Homestead & Loan r203 W Walnut St
POSTAL SERVICE (See United States Government)
Posten Warren & Edna; emp Anaconda h10 Riverview Ct
Potter Barry A linemn Town Municipal Light & Pwr Sys r2239 Oak Dr
Potter Marilyn bkpr Edge Bk & Trust r505 Davis Dr
Potter Steph R & Deanie h505 Davis Dr Rt 2
Powell Alvina retd h604 Greenwood Blvd (P) 823-3497

PILGRIM LAUNDRY & DRY CLEANERS, Inc.
UNIFORM RENTALS
COMPLETE LAUNDRY AND SANITONE DRY CLEANING
Dial 823-3171
104 West Walnut St. 27886
NICO NATIONAL INSTITUTE OF CLEANING AND DYEING
AMERICAN INSTITUTE OF LAUNDERING CERTIFIED WASHABLE

Dunn Enterprises of Tarboro Inc.
SIDING, STORM DOORS AND WINDOWS
PATIO AND CARPORT COVERS
209 W. St. James St. (27886) Phone 823-7789

Tarboro Printing Co., Inc.
SINCE 1889
COMPLETE PRINTING SERVICE
PUBLISHERS OF The Daily Southerner
504 W. Wilson St., P.O. Box 1199 (27886) Tel. 823-3106

Powell Angela r1013 Wagner St
Powell Atlas & Lendora; lab W S Clark & Sons Inc rRt 3 Bx 37k
Powell Bessie L h72 East Side Homes
Powell Carolyn member Princeville Town Council
Powell Dock Jr lab Klopman Mills r604 Greenwood Blvd (P)
Powell Donald R groundmn Town Municipal Light & Pwr Sys r1200 Elm St Apt 9
Powell Dorothy A lab Phoenix Trimming h1200 Elm St Extn Apt 35 823-8991
Powell Elbert R emp Glenoit Mills hRiverside Trlr Pk (P)
Powell Elijah & Betty D; carp h709 E Philips St 823-8307
Powell Eliz consultant Edge-Nash Mental Health Clinic rBeasly Arms Apt
Powell Hannah W Mrs tchr Princeville Sch r404 Neville St Extn
Powell James C Jr emp N C State r202 5th St (P)
Powell Janice R r72 East Side Homes
Powell Joe C Jr & Anne; assoc eng CT&T h1400 Canal St 823-8204
Powell Johnny emp Carolina Tel & Tel h310 E Granville St
Powell Joyce tchr W A Pattillo Sch rRt 3 Bx 37k
Powell Lendora Mrs cook Guardian Care Of Tarboro rRt 3 Bx 171
Powell Mabel retd h1200 Elm St Extn Apt 9
Powell Maggie Mrs retd h227 1st St (P) 823-3434
Powell Marchelle studt r202 5th St (P)
Powell Margt h500 E Northern Blvd Rt 2 Apt 26
Powell Maria B Mrs kitchen hlpr Edge Genl Hosp h202 5th St (P) 823-5560
Powell Matthew Jr r72 East Side Homes
Powell Oliva h93 East Side Homes
Powell Roosevelt lab Glenoit Mills h710 Bell St (P) 823-5767
Powell Senora J tchrs aide Princeville Sch h500 E Northern Blvd Rt 2 Apt 12
Powell Theo & Geraldine; emp Glenoit Mills hRiverside Trlr Pk (P) 823-4698
Powell Tony L studt r72 East Side Homes
Powers Wallace O & Kath; facilities admn C T & T h219 Brandon Av 823-1201
Presnell Bill J & Bobbie F; mgr Ben Franklin Stores h1310 Maurice Dr 823-7543
Presnell Bobbi sec Bridgers Sch r1310 Maurice Dr
Price Buck I & Martha P; mgr Constantine Petroleum h2609 Beechwood Dr 823-2441
Price Charles emp Moore Lbr rRt 4 Bx 233
Price Cicero & Ozelle H; retd h504 Trade St 823-2300
Price Connie bkpr Edge Bk & Trust r1701 Ambleside Dr
Price Emma C Mrs kntr Mayo Knit r604 Chestnut St
Price Frances H Mrs ofc sec Klopman Mills h104 Daniel St 823-3838
Price Frank Jr & Lillian S; emp Long Mfg h713 Howard Av 823-8876
Price James R party chf Speight & Assoc r713 Howard Av

Creech THE FLORIST say it with FLOWERS!
MEMBER F.T.D. AND TELEFLORA
403 Main St. (27886) Tel. 823-1196

TARBORO SAVINGS & LOAN ASSOCIATION
SAVINGS INSURED UP TO $40,000
ESTABLISHED 1905
Tel. 823-3116

SINCE 1940
GENERAL INSURANCE
REALTORS
Tel. (919) 823-6181
BARNHART AGENCY, INC.
501 Main St., Corner Church St. (27886)

TARBORO OIL COMPANY, Inc.
Wholesale Motor Fuels — L P Gas
401 Trade St. (27886) Phone 823-8145

Price Jerry W & Faye; dentist 104 Hospital Dr h1509 Speight Forest Dr
Price Jesse L & Bessie C; retd h611 W Walnut St 823-2760
Price Joyce E emp Mayo Knit rRt 1 Bx 441
Price Leona P Mrs retd r1412 Fountain St
Price Lillian S Mrs kntr Mayo Knit h713 Howard Av
Price Linwood B & Wilma J; emp Boddie-Noell Enterprises h3712 Medlin Pl 823-8005
Price Martha B Mrs retd h2605 Beechwood Dr 823-3221
Price Maurice h12g Deeridge Apts
Price Oneida W Mrs tchr Tarboro Sr Hi Sch r142 Falcon Rd
Price Patricia emp Mayo Knit r713 Howard Av
Price Perry & Emma C h604 Chestnut St
Price Viola S tchrs aide C B Martin Middle Sch rRt 4 Bx 233
Price Wm I Rev pastor St Paul Bapt Ch rHobgood NC
Pridgen Bobby Ray & Marian; emp Nash Genl Hosp h1815 Howard Av Extn 823-2074
Pridgen Buck W & Virginia J; rural carrier P O h1905 Howard Av Extn 823-3465
Pridgen Charles F mgr Rawls & Winstead Auto Parts
Pridgen James parts mgr Long Equip rRt 1 Macclesfield NC
Pridgen Jean J Mrs ofc sec Edgecombe Farmers Mut Fire Ins r1905 Howard Av
Pridgen Kenneth D colln mgr Great Sou Finance rConetoe NC
Pridgen Marian Mrs social wkr County Social Servs Dept h1815 Howard Av Extn
Pridgen Mary r1905 Howard Av Extn
Pridgen Robt E agt Farm Bur Mut Ins Of N C rRocky Mount NC
Pridgen Virginia J Mrs bkpr Edge Mut Fire h1905 Howard Av Extn
Pridgen Willie & Minnie B; emp Long Mfg h300 Hall St
Primitive Baptist Church 301 W St James St
Prince Adell retd r123 Mayo St
Prince Johnny stm blr opr Polylok r505 W Johnston St
Princes Edna A Mrs (Sweet Pea Beauty Shop) h505 W Johnston St 823-3903
Princeville Elementary School Mrs Reginald A Mose Prin 215 Walston St (P) 823-4718

PRINCEVILLE-TOWN OF

TOWN HALL, 412 Mutual Blvd (P), Tel 823-1057

CLERK-TAX COLLECTOR AND TREASURER, Jeneise Griffin, 412 Mutual Blvd (p), Tel 823-1057

COUNCIL, Hon Asbury C Batchelor Mayor, David Pittman, J M Baker, M E Black, J Freeman, L E Barnes, B Finch, M Heath, G Hoggard, C Powell, David A Tyson Members, 412 Mutual Blvd (P)

FIRE DEPARTMENT, Richd Smith Chf, 412 Mutual Blvd (P), Tel 823-4109

MANAGER, Joseph I Goodson, 412 Mutual Blvd (P) Tel 823-1057

MAYOR, Hon Asbury C Batchelor, 412 Mutual Blvd (P), Tel 823-1057

POLICE DEPARTMENT, 412 Mutual Blvd (P), Tel 823-1143

CITY CAB OF TARBORO, Inc.

16 TAXICABS TO SERVCE YOU

Radio Dispatched Service From 7:00 A.M. To 12:00 P.M.

ALSO WRECKER SREVICE - GROUP RIDER SERVICE

Tels. 823-2600 823-1977 823-8000

PRINCEVILLE-TOWN OF—CONTD

SANITATION DEPARTMENT, 412 Mutual Blvd (P)

Proctor Albert mech Long Equip rRt 3 Bx 285
Proctor Annie B retd h103 St Patrick St 823-2427
Proctor Barbara cook Hunny Tree
Proctor Bertha waitress Abrams Barbecue
Proctor Bettie R knitter Mayo Knit r104 Burrus Pl
Proctor Carol A Mrs emp Runnymede h204 1st St
Proctor Charlie S & Barbara B; mech Mayo Knit h409 Wahree St 823-6743
Proctor Charlie S Jr with Glenoit Mills r409 Wahree St
Proctor Chester E body shop mech Edge Mtr h2505 Dale Av Rt 2 823-4027
Proctor Donald & Carol A; whsemn Braswell Distributing h204 1st St 823-8207
Proctor Dorothy hL3 Elmhurst Apts 823-1736
Proctor Eliz N ofc sec Mayo Knit h1300 Howard Av Extn 823-5435
Proctor Geo L (Clark's Whse No 1) rRt 3
Proctor Iva K retd h608 Howard Av 823-8424
Proctor Jas C Jr emp Caro T & T r505 W Johnston St
Proctor James H retd h406 Chestnut St 823-1631
Proctor Jasper L chairmn of bd County Bd Educ rRt 4 Ry Mt NC
Proctor Lester R tax mapper Cnty Tax Supvr rElm City NC
Proctor Marion E emp Edge County h1005 Chapel St
Proctor Martha S Mrs retd h507 Wahree St 823-5213
Proctor Mike mech Long Equip rRiverview Apts
Proctor Sandra K Mrs insp Mayo Knit rRt 2 Bx 285
Proctor Tony R emp ASAF r204 Thrash Av
Proctor Wm A & Eliz S h2604 Main St 823-2377
Production Credit Assn Thos D Eatman Pres loans 200 W St John St 823-7125

PROVIDENT FINANCE CO

SUE M BYRD
MANAGER
FAST
COURTEOUS
AND
CONFIDENTIAL LOANS
HOUSEHOLD GOODS
APPLIANCES
423 MAIN ST (27886)
TELEPHONE 823-4177

Pryor Betty emp Community Serv Cntr (Need Inc) rPinetops
Pulley Charles r216 Shirley St 823-2774
Pulley Debbie B waitress Sonny's Take Out rRt 3 Bx 287e
Pulley Helen Mrs h216 Shirley St 823-2774
Pulley Marshall L & Addie E; pest control opr h204 Sparta Rd 823-3871
Pulley Merkle h2229 Main St 823-4179
Pulley Paul E & Leatrice K (Etna Serv Sta) h2201 Panola St Extn 823-2253
Pulley Wm C & Evelyn P; supt Henderson Constn h221 Shirley St 823-4324
Purinai Julia nurse Edge-Nash Mental Health Clinic rRt 1 Bx 414

True Value HARDWARE STORES
Marrow-Pitt Hardware Co., Inc.
SERVING TARBORO AND SURROUNDING AREA SINCE 1913
305 Main St. 27886 Dial 823-3127

Purvis Annie E clk CT&T h1112 St Andrews St 823-2286
Purvis Cleveland jan C B Martin Middle Sch rRt 1 Bx 122 Hobgood NC
Purvis Jake Jr dye tub opr Mayo Knit rRt 2 Bx 155 Robersonville NC
Purvis Jo Ann maid C B Martin Middle Sch rRt 1 Bx 122 Hobgood NC
Purvis John & Evelyn; emp Caro Enterprise h1406 Roberson Dr 823-1137
Purvis Julius retd h1205 E Baker St
Purvis Mary P Mrs h408 E Pitt St 823-1208
PURVIS WILLIAM B & Nancy S; Farm Service Officer Edgecombe Bank & Trust Co 318 Main St (27886), Tel 823-6101
Purvis Wm E jan Mayo Knit rHassell NC
PUTNAM C E AGENCY INC, Clyde E Putnam President, Mrs Gertrude P Putnam Vice-President, Mrs Maude W Bunn Secretary-Treasurer, Insurance And Real Estate, 101 E Church St, PO Box 1233 (27886), Tel 823-2411 (See Index To Advertisers)
Putnam Clyde E & Gertrude P; pres C E Putnam Agcy Inc h805a St Andrews St 823-3630
Putnam Emily mus tchr 1015 St Andrews St h1015 St Andrews St 823-5330
QUALITY MART (James Blanchard), Complete Line Of Groceries, 915 Sunset Av (27886), Tel 823-1248
Quick Shoppe (B Gene Morris) gro 3924 Main St 823-6542

QUIGLESS CLINIC THE

(Milton D Quigless), 99 Main St (27886), Tel 823-2112
Quigless Helen r315 E Granville St
Quigless Helen G Mrs h315 E Granville St 823-5365
Quigless Milton D (Quigless Clinic) h1100 Edmondson Av 823-2674
Quigless Ruth M h919 E Church St 823-5708
Quincy Robt E & Lula A; pulpwood dlr 504 St Andrews St h504 St Andrews St 823-2518
Quinn Bessie B Mrs retd h312 Virginia Av 823-4714
R & S Enterprises R C Harris Jr Pres Robt Poitras Exec V-Pres Harry Ballard Sec 1406 St Andrews St 823-5771
Raby Leonard M & Mary M; retd h106 W Park Av 823-4044
Rachel's Beauty Shop (Mrs Rachel P Rawls) 308 Pearl St 823-4595
Rackley F Dalton & Allene H; traffic staff supvr C T & T h1408 Pine St 823-2661
Rackley Gene D & Peggy S; separations eng C T & T h1407 Pine St 823-3623
Rackley Peggy S cafeteria mgr C B Martin Middle Sch r1407 Pine St
Radford Addie A clk Ben Franklin Stores r711 South Av
Radford Alf W & Loyce L; opr SCLRR h713 South Av 823-3026
Radford Allene S Mrs h711 South Av 823-3518
Radford Debbie r711 South Av
Radford Elwood C & Joceil C; slsmn Grain Equip h603 Benson Dr Rt 3 823-3513
Radford Kermit R & Barbara F; electn h605 Benson Dr Rt 3 823-2150

GEORGE HICKS CHRYSLER-PLYMOUTH Inc.
PLYMOUTH Sales — Service CHRYSLER
VOLARE - CHAMP ARROW LeBARON - CORDOVA - NEWPORT
ARROW PICK-UP NEW YORKER - 5TH AV
Ward Blvd. and Lipscomb Rd., P.O. Box 607 (27893) Tel. 243-2139

RADIO STATIONS W C P S W K T C

Robert L Harper President-General Manager, Gene Hudson General Sales Manager, 3403 N Main St, Rocky Mount Highway (27886), Tel 823-2191 (See Index To Advertisers)

Raffaele Pauline retd r1812 Howard Av Extn
Rainey Lee Ann emp Hardee's
Ramsey Phyllis R h44 Mobile Home Estates
Rand Gladys Mrs retd h906 Main St 823-7881
Randall Gustin & Lucy D; retd h1002 Edmondson Av 823-2763
Randolph Aldoe r1021 Edmondson Av
Randolph Annie L Mrs smstrs slswn Shugar's Dept Store rPinetops N C
Randolph Brenda tchr W A Pattillo Sch r1510 Captains Rd
Randolph Brenda B tchr N Tboro Elem Sch r106 Briarwood Ct
Randolph Gladys C emp Caro Enterprises r131 Dancy St ((P)
Randolph Josephine R Mrs custdn W S Clark & Sons Inc h131 Dancy St ((P) 823-1374
Randolph Martha B Mrs cook Hilma Country Club h1009 Wooten St 823-4936
Ranes Callie E Mrs retd h918 St David St 823-2491
Raper Bruce clk S & J Cash Gro
Raper Ed slsmn Smoot Whol r301 Hastings St
Raper Jean recpt Tarboro Clinic r301 Hastings St
Rascoe Maude Mrs retd hRiverside Trlr Pk (P)
Raskin Betty O Mrs buyer Robert's Jewelry Co h1200 Main St
Raskin Louis E & Betty O (Robert's Jwlry) h1200 Main St 823-4048
Raskin Robt A mgr Robert's Jwlry h901 S Howard Cir 823-3697
Rawel Willie retd h101 Main St (P)
Rawels James h515 Mutual Blvd (P)
Rawl Shirley h2253 Main St
Rawlls Wm hMain St (P)
Rawls Charles h515 Fountain St
Rawls Clifton E emp Long Trailer h306 Pearl St 823-1350
Rawls Ernest L clk Charles Hussey & Assocs r2253 N Main St
Rawls Geo W & Effie H; retd h407 Middle St 823-2685
Rawls Herbert emp Edge County Rescue Squad
Rawls James H r718 Sunset Av
Rawls James M & Verta R; emp Caro Enterprises h2406 Jeanie Av 823-1773
Rawls James R & Rachel P; ofc sec Moose Lodge h308 Pearl St 823-4595
Rawls Johnnie B & Ruby C; emp Black & Decker h718 Sunset Av
Rawls Leiwana E Mrs asst cash Edge Bk & Trust rOak City NC
Rawls Mary A dep clk State Superior Ct Clk rDeerridge Apts
Rawls Mathew & Susan; emp Edge Mfg h42 Mobile Home Estates
Rawls Matthew V emp Runnymede r718 Sunset Av
Rawls Matthews h60 Mobile Home Estates
Rawls O B br mgr NC Natl Bk rDeerridge Apts
Rawls R emp Hardee's
Rawls Rachel P Mrs (Rachel's Beauty Shop) r308 Pearl St
Rawls Ronald H & Shelby J; clk Caro Enterprises h1035 W St James St 823-2920
Rawls Tim emp Pope's Store rFountain NC
Rawls Timothy W r718 Sunset Av

FORBES INSURANCE & REALTY Inc.
ESTABLISHED 1952
MUTUAL INSURANCE — REAL ESTATE
INA
1905 N. Main St., 27886 Dial 823-3131

CROSS COUNTRY AMC/JEEP, Inc.
40 QUALITY USED CARS ALWAYS IN STOCK
"SERVICE BACKS OUR SALES"
700 HERRING AVE. and WARD BLVD., WILSON, N.C. (27893) DIAL 291-0790

RAWLS & WINSTEAD AUTO PARTS

B E Winstead Jr President, B E Winstead III Vice-President, Charles Pridgen Manager, Wholesale Automobile Parts, Machine Shop Accessories, 2248 Main St (27886), Tel 823-2017 (See Index To Advertisers)

Ray Moses A & Helen J; dentist 409 Panola St h704 Panola St 823-3050
Ray Saml K & Jane S; mfrs rep 1414 Pine St h1414 Pine St
Raynor Billy meat dept mgr Harris Super Mkt r404 E Battle Av
Raynor Ella E r405 Middle St
Raynor Gwen clk Clay's Drugs rRt 2 Bx 3f
Raynor Herman & Madeline; retd hLeggett Hwy Rt 2
Raynor Jerry emp Phoenix Trimming r505 Howard Av
Raynor Jonas emp Klopman Mills h302 Carolina Av
Raynor Martha R Mrs h405 Middle St 823-2180
Raynor Marvin R & Nettie L; mech Mayo Knit h1109 Cypress St 823-8022
Raynor Marvin R emp Phoenix Trimming rRt 2 Bx J V 7
Raynor Mary P tchr aide Tarboro Sr Hi Sch r3104 Main St
Raynor Millie E emp Phoenix Trimming r302 Carolina Av
Raynor Sharon mgr Wise Fashions rRt 2
Raynor Willie E & Lucy H; retd h201 Pearl St 823-4755
Reams Billy R genl serv Goodyear Tire Center
Reams David serv mgr Goodyear Tire Center
Reason Beulah emp Phoenix Trimming rRt 3 Bx 537
Reason Robt S & June W; emp Formica Corp h301 Georgia Av 823-5892
Reddick Geo W Jr & Lena M; therapist Edge Genl Hosp h306 E St James St 823-3569
Redevelopment Commission Of Town Of Tarboro Robt E Tyndall Exec Dir 103 W Church St 823-6339
Redevelopment Comn Town Of Tarboro Robt E Tyndall Exec Dir 2200 Sherwood Av 823-3622
Redmen Jesse Jr driver Tboro Concrete & Bldg Sups rGreenville NC
Redmond Willie retd h703 Leaf St
Regan Carpet Care (Richd J Regan) carpets 3706 Main St 823-3078
Regan Richd J & Wanda R (Regan Carpet Care) h3706 Main St 823-3078
Register Carol N Mrs tchr Tarboro Sr Hi Sch rRt 1 Bx 125 Fountain NC
Register Forrest & Shigeko; whse supvr Town Purch Dept h1045 W St James St
Reid Fannie I r310 Virginia Av
Reid Tommy h2005 Clifton Ridge Dr
Reiger Sally appr designer Sara's Flowers rRt 2 Bx 200
Reitzel Jack D & Patricia P; customer eng IBM h2017 Glissom St 823-5485

Since 1935
SHOOK
INSURANCE AGENCY
LIFE - AUTO - FIRE - CASUALTY
Howard Bldg., 119 E. St. James St. 27886 Dial 823-2232

Benton Furniture Co.
Kelvinator Appliances - Sylvania TV'S
Complete Home Furnishings
227-229 MAIN ST. 27886 TEL. 823-3834

Respass Ruby H slsperson W S Clark & Sons Inc rPO Bx 86 Conetoe NC
Respess Larry M & Brenda C; tchr Tarboro Sr Hi Sch h1500 Pine St 823-3611
Revish Celia H h1200 Elm St Extn Apt 37 823-3080
Revish Johnny jan Tarboro Clinic h1310 Edmondson Av 823-0280
REX JEWELERS (Rex Browning), A Wide Selection Of The Finest Jewelry In Tarboro, 401 Main St (27886), Tel 823-4700
Reynolds Arth & Mary N (Reynolds Gro) h705 Greenwood Blvd (P) 823-4056
Reynolds Grocery (Arth Reynolds) 700 Greenwood Blvd (P) 823-4056
Reynolds Mary N Mrs clk Reynolds Gro r705 Greenwood Blvd (P)
Reynolds Roy h1f Deeridge Apts
Rhinehart Betty S studt r1510 Canterbury Rd
Rhinehart Chuck C & Maria S; supvr Anaconda h1510 Canterbury Rd
Rhinehart Doris M studt r1510 Canterbury Rd
Rhinehart Maria S Mrs tchr Pinetops Sch h1510 Canterbury Rd
Rhodes John emp Burlington Indus h404 Lincoln Rd 823-6056
Rice Gail F tchr North Tarboro Sch r1904 Bingham Dr
Richardson Essie emp Tboro Adult Activity Cntr h303 St David St 823-1449
Richardson Ethel R Mrs retd h1008 Speight St 823-3002
Richardson Ray shop formn Elliot & Co r1304 West Hills Dr
Richardson W R h1304 West Hills Dr
Richardson Willie R & Kathleen S; mech Mayo Knit h1008 Speight St 823-3002
Rickey J retd h7 Riverview Ct
Ricks Herbert & Laura E; cook h506 E St John St 823-2277
Ricks Irvin & Mary N; hlpr CT&T h1307 E Baker St 823-2351
Ricks Jacqueline tchrs aide North Tarboro Sch r419 Wagner St
Ricks Laura E Mrs (Ricks' Beauty Shop) r506 E St John
Ricks Marion Jr & Linda; emp Caro Interp h609 E St John St 823-7265
Ricks Peggy tchr W A Pattillo Sch rP O Bx 1322
Ricks Reta J Mrs aide W A Pattillo Sch h906 E St James St
Ricks Robt & Lillian L; mtcemn Edge-Nash Mental Health Clinic h419 Wagner St 823-5487
Ricks Wm H & Reta J; jan Edge Bk & Trust h906 E St James St 823-2703
Ricks' Beauty Shop (Mrs Laura E Ricks) 506 E St John St 823-2277
Riddick John R & Shirley F; emp Long Mfg h1002 Sunset Av 823-8677
RIDGEWAY J LEWIS Executive Director Edgecombe General Hospital, 2901 Main St (27886), Tel 641-7123, h Rocky Mount Hwy, Tel 823-3340
Ridgeway Jane S Mrs acctg clk CT&T h508 Forest Acres Dr 823-3222
Riffe Henry h500 Benson Dr Rt 3 Apt B2
Riffe Pamala slswn Shugar's Dept Store rRt 3 Pender Sq
Rigdom Dick retd h1001 Panola St
Riggs Brenda clk S & J Cash Gro
Riggs Pluma H Mrs agt Charlotte Liberty Mut Ins r403 Huntington Rd
Riley Geo B & Linda; fertz W S Clark & Sons Inc rPO Bx 1585

"Your Local Friendly Bank"
EDGECOMBE BANK & TRUST CO.
Commercial — Savings — Trust — Farm Management
318 Main St. 27886 623-6101
North Tarboro Branch, 1717 N. Main St. 823-6101
West Tarboro Branch, Howard Av. and Western Blvd. 823-6101
Oak City Branch 798-5061
Fountain Branch 749-2221
Farmville Branch, Intersection Hwy. 264 and Fields St. 753-5366

Riley Jack D & Mary S; chiro 109 W Wilson St h622 N Howard Cir 823-2405
Riley Marva P h909 E Church St
Riley Mary S Mrs utility customer rep Town Finance Dept h622 N Howard Cir
Rimmer Geo & Janet C; retd h305 N Howard Cir 823-4030

RITTER FINANCE SYSTEMS INC
P A Stewart Manager, Loans Up To $3,000, Ritter Has A Loan For All Reasons, Married Or Single, Men Or Women, Come In Let Us Show You How We Can Help You, 2006 N Main St (27886), Tel 823-2135

Rivers Aquadella tchr Bridgers Sch rPO Bx 2065 Rocky Mount
Riverside Trailer Park (Clarence W Wickham) Kings Hwy (P)
Roach Susan emp Phoenix Trimming rScotland Neck NC
Robb Bill emp Elliot & Co rBx 198 Maury NC
Robbins Ann J cash-ins clk Tarboro Clinic r3703 Medlin Place
Robbins Betty A tchr North Tarboro Sch rBx 25 Bethel NC
Robbins Bob Rev & Mary; pastor Trinity Bapt Ch h810 Hilma Cir 823-4784
Robbins C A & Norma; pres Caro Ofc Equip
Robbins Clarence M & Ruth S; retd h607 Clark Dr 823-1155
Robbins Conny supvr Long Mfg h305 E Battle Av 823-0723
Robbins Donnie T & Josephine C; slsperson W S Clark & Sons Inc h2226 Panola St Extn 823-8300
Robbins Douglas W h204 Georgia Av 823-0432
Robbins Franklin & Barbara A; emp CT&T h311 Carolina Av
Robbins Geo W Jr & Lillian W; mgr Heilig-Meyers Exch Store h1510 Speight Forest Dr 823-4738
Robbins Inez B Mrs emp Caro Enterprises h2222 Panola St Extn
Robbins Jeanette F studt r1510 Speight Forest Dr
Robbins Jeanne dietn Howard Mem Presby Ch r2213 Panola St Extn
Robbins John C Jr & Ida C; supt Long Mfg h2213 Panola St Extn 823-4754
Robbins John D & Hettie C; retd h2401 Jeanie Av 823-2269
Robbins John M & Inez B; capt Town Fire Dept h2222 Panola St Extn 823-2379
Robbins John W h2209 Sherwood Av
Robbins John W emp Anaconda Mills h115 Mayo St
Robbins Kenneth & Della; opr Anaconda h805c St Andrews St 823-7232
Robbins Lillian W ofc sec C B Martin Middle Sch r1510 Speight Forest Dr
Robbins Linda Mrs emp Bridgers Horton-Britt h2220 Panola St Extn
Robbins Linda B legal sec Taylor Brinson & Aycock r806 E Country Club Dr
Robbins Patricia h405 Speight Av Apt C8
Robbins Ray & Linda; emp Long Mfg h2220 Panola St Extn 823-0350
Robbins Richd B & Nancy C; emp Long Mfg h204 E Baker St 823-1390
Robbins Viola retd r115 Mayo St
Robbins Viola J retd r2209 Sherwood Av
Robbins Wanda Sue sls-stock Charles Hussey & Assocs r311 Caroline Av
Roberson See Also Robertson Robeson And Robinson
Roberson Ada Mrs slsperson W S Clark & Sons Inc h1002 St Andrews St 823-4382

Tarboro Printing Co., Inc.
SINCE 1889
COMPLETE PRINTING SERVICE
PUBLISHERS OF The Daily Southerner
504 W. Wilson St., P.O. Box 1199 (27886) Tel. 823-3106

Roberson Curtis emp Town Water & Sewage Plant

ROBERSON & DUPREE SHOE STORE (James E Dupree) James E Dupree Jr Manager, Mrs Leola Harper Sales Director Women's Department, Mrs Mary Alice Weaver Office Manager, Our 32d Year As Tarboro's Leading Shoe Store, Women's Department Miss Wonderful, Beacon's, Charm Steps And Treadeasy, Bags And Accessories, Men's Shoes By Freeman, Rand, Sandy McGree, Children's Shoes By Red Goose And Mother Goose, Open 9:00 AM-5:30 PM, Closed Sundays, Downtown 412 Main St (27886), Tel 823-2754

Roberson E L & Mary M; Physician Tarboro Clinic PA, 2817 Main St, Rocky Mount Hwy (27886), Tel 823-2105 h807 Main St, Tel 823-3035

Roberson E L Center Brent M Braswell Dir recreation dept & sr citizens 305 W Baker St 823-8059

Roberson Edw III h306 E Church St 823-6181

Roberson Eliz R Mrs dep clk State Superior Ct Clk r1014 St Andrews St

Roberson Geo D & Grace A; pntr Long Mfg h601 Chestnut St

Roberson Howard C & Eliz R; parts mgr Long Mfg h1014 St Andrews St 823-2950

Roberson James mtcemn E L Roberson Center rBx 274

Roberson Kathy h1613 St Andrews St

Roberson Lillie M emp Rocky Mt Wigg Shop h1205 Bradley Av Apt D

Roberson Linda guidance counselor Tarboro Sr Hi Sch rRt 7 Bx 441g Greenville NC

Roberson Marshall L genl mgr Tboro Mobile Home Sls rBx 1302 Hwy 64 W

Roberson Ramona M Mrs legal sec Taylor Brinson & Aycock rConetoe NC

Roberson Robt E lab Town San Dept rRt 1 Bx 268a1 Robersonville NC

Roberson Wm E lab T E Turner Plmb r429 Beasley St

ROBERT'S JEWELRY CO
(L E Raskin), Robert A Raskin Manager, Registered Jeweler American Gem Society 309 Main St (27886), Tel 823-2149 (See Index To Advertisers)

Roberts E Ginny Mrs tchr C B Martin Middle Sch h1301 Captain's Rd 823-5738

Roberts J C & Viola M; constn wkr hBethel Hwy Rt 1 Lot 14

Roberts John G & Eliz; genl servs supvr CT&T h1109 Crestview Dr 823-7466

Roberts Larry J (Tboro Vet Hosp) rPO Bx 1518

Roberts Lena maid Tarboro Sr Hi Sch rLakeside Tr Pk Lot 14

Roberts M R h925 E St James St

Roberts Sadie cafeteria wkr Tarboro Sr Hi Sch rE St James St

Roberts Shirley clk CETA rWilson NC

Robertson See Also Roberson Robeson And Robinson

Robeson Flora G Mrs emp C T & T h604 N Howard Cir 823-2559

Robinson Ada S emp Caro Enterprises r1005 E Baker St

Robinson B O & Teala; tchr C B Martin Middle Sch h2402 Lynn Av 823-6490

Tar River Cable TV, Inc.

"YOU'LL LOVE CABLE TV - WE GUARANTEE IT"

West-Mount Dr. P.O. Box 2548 Rocky Mount, N.C. (27801) Tel. (919) 823-1118

Robinson Brenda C emp Mayo Knit r133 Meredith Ct
Robinson Cecil M & Ethel; emp Carol Enterprises h133 Meredith Ct 823-7185
Robinson Clara B r900 Bradley Av
Robinson Clifton L & Kathleen B; tex wkr Klopman Mills h101 Middle St
Robinson Curtis hE Northern Blvd Rt 2 Apt 44
Robinson Curtis R & Helen J (Tarboro Billiard Parlor) h1709 Ambleside Dr Rt 3 823-2546
Robinson Curtis R Jr firefighter Tarboro Fire Dept r1709 Ambleside Dr Rt 3 823-2546
Robinson Ernestine W Mrs soc wkr County Welfare Dept h200b W Park Av 823-6249
Robinson Franklin R & Sandra M; emp Long Mfg h610 W Walnut St 823-1476
Robinson Geo H Jr & Barbara; dye tub opr Mayo Knit h815 Fountain St
Robinson Helen J Mrs slsperson Belk-Tyler r1709 Ambleside Dr Rt 3
Robinson Herbert J Jr & Helen E; emp Battleboro Constn h24 Riverview Ct
Robinson James emp Moorecraft Wood Products r323 Church St (P)
Robinson Jeanie atndt Hunny Tree
Robinson Maniza Mrs h1005 E Baker St 823-5820
Robinson Margt Mrs mach opr Polylok h1212 Howard Av Extn
Robinson Martha h1200 Elm St Extn Apt 2
Robinson Melvin S tchr C B Martin Middle Sch r2402 Lynn
Robinson Nelson stockmn Ben Franklin Stores r1107 Elm St
Robinson Sandra M Mrs lpn Tarboro Clinic h610 W Walnut St
Robinson Teala emp Henderson Lbr h2402 Lynn Av
Robinson Theo C tool rm Long Mfg h601 Howard Av 823-4305
Robinson Theo C Jr insp Long Mfg r601 Howard Av
Robinson Verdell tchrs aide C B Martin Middle Sch r1212 Bradley Av
Robinson Walter L & Estelle F; retd h1201 E Baker St 823-2437
Robinson Walter L Jr & Nerdell h1212 Bradley Av 823-3789
Robinson Wm A serv dept mech Edge Mtr r815 Fountain St
Robles Martha S Mrs smstrs W S Clark & Sons h107 Sorey Av
Rochelle Robt G Jr & Iris B; asst mgr Thorne Drug h502 Ward Dr Rt 2 823-3032

ROCKY MOUNT TOYOTA INC

W B Bullock President, "We're Quality Oriented," Sales Service And Parts, Let Us Show You How You Can Afford A New Car, Hwy 301 By-Pass, PO Box 1913, Rocky Mount, NC, Tel 446-2117, Service Department Tel 446-2118 (See Index To Advertisers)

Rodgers See Also Rogers
Rodgers Alton J & Margie S; carp h1809 Howard Av Extn 823-2598
Rodgers Mamie r407 E St James St
Rodgers Margie S Mrs emp CT&T h1809 Howard Av Extn
Rodgers Mark E r1809 Howard Av Extn
Roebuck Betty T Mrs ofc wkr P H Roses Store h2405 Dale Av Rt 2
Roebuck Billy & Lynda; emp Long Mfg h2501 Lynn Av
Roebuck Eliz S tchr Tboro-Edge Academy r501 Farmington Rd
Roebuck Evelyn H Mrs emp CT&T h2200 Robin Dr
Roebuck Ida B Mrs hA3 Elmhurst Apts 823-4210
Roebuck Jay & Betty T; ship clk CT&T h2405 Dale Av Rt 2 823-4331

RAWLS & WINSTEAD AUTO PARTS
NAPA
Auto and Tractor Parts and Supplies
2248 Main St. 823-2017

Roebuck Jessie A emp Caro Enterprises h203 Sparta Rd 823-8567
Roebuck Lynda Mrs emp Caro Enterprises h2501 Lynn Av
Roebuck Robt S & Evelyn H; store kpr CT&T h2200 Robin Dr 823-8635
Roebuck Willie S & Ada W h203 Sparta Rd 823-8569
Roebuck Willis S Jr & Dorothy; emp Caro Enterprises h311 Sparta Rd
Roger's Grocery (Roger Barnes) 724 Greenwood Blvd (P) 823-6951
Rogers See Also Rodgers
Rogers Betty A h306 Wahree St
Rogers Charles H & Eliz A; mgr Alden's Men's Wear h1206 West Hills Dr
Rogers David emp Phoenix Trimming rRt 1 Bx 698
Rogers Della L Mrs h200 1st St 823-3694
Rogers Eliz tchr W A Pattillo Sch r1206 W Hills Dr
Rogers James W & Virginia; v-pres Fed Land Bk Assn h804 Palmer St Rt 3 823-3985
Rogers John R retd r107 Mullins St Rt 1
Rogers John R pntr Moore Lbr rRt 1 Bx 202 Berkley St
Rogers Josephine E retd r200 1st St
Rogers Judy emp Phoenix Trimming rRt 4 Bx 216
Rogers Lula h900 Simmons St Apt 29
Rogers Mark E emp CT&T h1210 Main St 823-0830
Rogers Regenia clk Family Dollar Stores
Rogers Roy hWarren St
Rogers Sam & May h12 Riverview Ct
Rogers Stephenson J interviewer in chge N C Emp Sec Comn h2415 Lynn Av 823-7073
Rogers Tommy h609 W Walnut St
Rogers Tommy R & Helen J; clk P O rRocky Mount NC
Rogers Virginia G tchr W A Pattillo Sch r804 Palmer St Rt 3
Rogers Walter & Susan; emp Caroline Enterprises h2243 St Andrews St
Rogers Walter E h412 Wayne Av
Rogerson Cora Lee Mrs h1812 Wilson St Extn Rt 3 823-3483
Rogerson Helen W Mrs retd h102 W Hope Lodge St 823-3348
Rogerster Garnie & Anni L; insp Long Mfg h126 N Fairview Cir 823-8931
Rogister Alice Mrs hC1 Elmhurst Apts 823-1735
Rogister Herman driver Long Mfg h303 Lincoln Rd 823-6945
Rogister Kathy Mrs emp C T & T h509 W Walnut St
Rogister Ray & Kathy; emp C T & T h509 W Walnut St 823-1300
Roland's Hair Unlimited 105 W Church St 823-3173
Rollins Ferrell L & Angelin H; v-pres consumer credit mgr NC Natl Bk r1508 Canterbury Rd
Rollins Jenks tchrs aide North Tarboro Sch r1508 Canterbury Rd
Rolph Margt A Mrs retd h129 S Fairview Cir 823-4598
Rook Edw & Esther R; pntr r511 Howard Av
Rook Esther R Mrs layset adv Tboro Prntg r511 Howard Av
Rook Fredk M & Linda M; tex wkr Anaconda h413 E Baker St
Rook Leon P retd r413 E Baker St
Rooks John & Lovie B; rec mgr City Of Rocky Mount h1515 Barlow Rd Rt 823-8870
Rooks Lovie B Mrs tchr W A Pattillo Sch h1515 Barlow Rd Rt
Rose Bobby backhoe T E Turner Plmb rBx 1288
Rose Carolyn R tchr C B Martin Middle Sch r1505 Pine St

Rose Donald R & Carolyn R; cnty supvr Farmers Home Admn h1505 Pine St 823-3603
Rose Gloria lpn Tarboro Clinic r226 Old Sparta Rd
Rose Haywood E & Gloria; emp Long Mfg h226 Sparta Rd 823-1220
Rose Henderson Jr h409 Speight Av Apt F7
Rose Jay C h3d Deeridge Apts 823-4302
Rose Joseph E supt Barnhill Contracting rBx 8909 Richmond VA
Rose Lena A Mrs legal sec Philips Bourne Harper & Keel h500 Benson Dr Rt 3 Apt I5 823-4105
Rose Madame palmist h535 Main St (P) 823-7178
Rose Minnie E Mrs emp CT&T h1051 W St James St 823-3293
Rose Robt supt Barnhill Contracting rRt 3 Bx 487
Rose's Stores Inc John Criffin Mgr variety 322 Main St 823-3153
Roseman Shirley h501 E Northern Blvd Rt 2
Rosenkoetter Robt G & Evelyn B; production mgr Long Mfg h1109 Chapel St 823-4550
Rosenkoetter Robt M & Patsy R; emp Long Mfg h1101 Chapel St 823-6390
Rosner Maura emp Polylok Corp r104 Brandon Av
Rosner Stanley S & Jennine J; v-pres Polylok h104 Brandon Av 823-1404
Ross Cindy cash Winn-Dixie h500 Benson Dr Rt 3 Apt H5
Ross Wm H & Opal R; emp C T & T h218 Brandon Av 823-6639
Roth Dwight tchr W A Pattillo Sch rRocky Mt NC
Roth Robt E & Mary; emp Poly Loc h120 S Fairview Cir
Rountree Ann W Mrs tchr Edge Sch Bd h1706 Wilson St Extn Rt 3
Rountree Cathy Mrs nurse Edge Genl Hosp h505 Lucille Dr
Rountree Charles E & Ann W; tchr Tarboro Sr Hi Sch h1706 Wilson St Extn Rt 3 823-3777
Rountree Donald E & Shelby J; rep Burroughs Corp h606 Hall St 823-8692
Rountree Hurdley E & Eliz S; dept supvr Runnymede h202 Hall St 823-3926
Rountree Wilton Gene & Cathy; appraiser Cnty Tax Supvr h505 Lucille Dr 823-5075
Rouse Robt emp Long Mfg r1101 W Wilson St
Rouse Sherry A Mrs slsperson W S Clark & Sons Inc rPO Bx 8 Oak City NC
Rowe Lacy E & Janet R; mgr Georgia Pacific h1912 Bingham Dr 823-5304
Royster F S Mercantile Inc (Farm Service) Dale N Whitley Pres L A Kleintop V-Pres Charles W Lewis Sec fertilizers 1 Royster St 823-2607
Rucker G Leslie & Myrtle W; retd h1007 St Patrick St 823-3264
Ruffin Ann emp CT&T h1201 Panola St 823-3022
Ruffin E Lizzie clk CT&T h412 E Baker St 823-2341
Ruffin E Mae retd r903 Main St
Ruffin Elnora B Mrs maid h1312 E Baker St 823-5520
Ruffin Ida retd h500 Otis Av (P)
Ruffin James M retd h1007 St David St 823-4008
Ruffin Janice emp Phoenix Trimming rRt 4 Fh5
Ruffin Kath F Mrs hostess Calvary Epis Ch r1201 Panola St
Ruffin Kenneth D & Romona H; farmer h2210 Panola St Extn TA3-8732
Ruffin Luther hBethel Hwy Rt 1 Lot 2
Ruffin Luther emp Redevelopment Ct (P) h511 E Church St 823-0252
Ruffin Maggie emp Monarch Mills hBethel Hwy Rt 1 Lot 105
Ruffin Mamie O rec clk Belk-Tyler rWhitakers NC
Ruffin Margt D Mrs retd h503 St Andrews St 823-2397
Ruffin Milton R emp Monarch Mills r500 Otis Av (P)
Ruffin Minnie h900 Simmons St Apt 7
Ruffin Myrtle P Mrs ofc sec Anaconda h1008 Cypress St

GEORGE HICKS CHRYSLER-PLYMOUTH Inc.
PLYMOUTH Sales — Service CHRYSLER
VOLARE - CHAMP ARROW LeBARON - CORDOVA - NEWPORT
ARROW PICK-UP NEW YORKER - 5TH AV
CHRYSLER Plymouth
Ward Blvd. and Lipscomb Rd., P.O. Box 607 (27893) Tel. 243-2139

Ruffin Patk W & Myrtle P; supvr Runnymede h1008 Cypress St 823-2408
Ruffin Robt C & Marjorie; farm overseer W S Clark & Sons Inc rRt 2
Ruffin Romona emp Barnhill Contrg h2210 Panola St Extn
Ruffin Thos retd h1042b W St James St 823-1436
Ruffin Wm & Loraine h605 E Philips St
Ruffins Mary emp Monarch Mills h1003 Wooten St
Ruffins Norman USN r1003 Wooten St
RUNNYMEDE MILLS INC Rob Howard President, Rob Howard Jr Vice-President, Yancy C Elliott Jr Secretary-Treasurer, Charles Jenkens Production Manager, Hosiery Manufacturers, 1004 Fountain St (27886), Tel 823-2141 (See Index To Advertisers)
Russ Jas F & Peggy; ilfr Edgecombe Bk & Trust rRt 2 Bx 95
Russell H Bruce & Mildred D; retd h311 S Howard Cir 823-3055
Ryan Stuart emp Dunn Enterprises Of Tboro
S & J Auto Sales Inc Paul D Shirley Jr Pres Paul D Shirley Sec-Treas Bethel Hwy Rt 1 823-4330
S & J Cash Grocery Paul D Shirley Pres Bethel Hwy Rt 1 823-7339
Saint James Apartments 310 St Andrews St
Saint James Street Laundermat (Wm Davenport) 800 W St James St
Saint James United Methodist Church Rev Caswell E Shaw Jr Pastor 203 E St James St 823-3783
Saint John Holiness Church 802 Wooten St
Saint Luke's Episcopal Church 301 Panola St
Saint Michael's Episcopal Church Rev Charles Farrel Rector 234 Sparta Rd 823-4926
Saint Paul A M E Zion Church St David St
Saint Paul Baptist Church Rev Wm I Price Pastor 900 Lloyd St
Saint Stephen's Missionary Baptist Church 100 St Patrick St
Salamone Dommic A & Annabelle h2404 Jeanie Av 823-5991
Salsbury Johnny C truck driver Town San Dept rRt 1 Bx 347
Salter Cornelia Mrs retd h900 Simmons St Apt 12 823-5321
Salter Jeannette bkpr Edge Bk & Trust rRt 2 Bx 33g
Sanderson Fred E & Hazel; chf prsmn Tboro Prntg h3600 Ainsley Cir 823-3577

SARA'S FLOWERS INC

Katherine M Kelly President Distinctive Arrangements For All Occasions, We Wire Flowers, Free Delivery Within City Limits, Fairview Shopping Center, 2004 N Main St (27886), Tel 823-0217

Sasser Barbara E Mrs admn asst Edge Bank & Trust h2101 Panola St Extn
Sasser Earl W & Barbara E; ins agt h2101 Panola St Extn 823-4950
Sasser Emma J Mrs emp Runny-Mede h702 Ward Dr Rt 2
Sasser Martin G & Ruth A; dir Solid Waste Bldg & Elec Insp h2228 Main St 823-2678

ROBERT'S OF TARBORO
Appraisals • Remounting • Repairs
"Diamonds Are Our Business"
Tel. 823-2149
309 Main St. 27886

FORBES INSURANCE & REALTY Inc.
ESTABLISHED 1952
MUTUAL INSURANCE — REAL ESTATE
INA
1905 N. Main St., 27886 Dial 823-3131

CAROLINA OFFICE EQUIPMENT CO., Inc.
Printing — Office Supplies — Office Furniture — Office Machines
Interior Design — Office Layout
Tel. 823-1311
600 Main St. 27886

CROSS COUNTRY AMC/JEEP, Inc.
40 QUALITY USED CARS ALWAYS IN STOCK
"SERVICE BACKS OUR SALES"
700 HERRING AVE. and WARD BLVD., WILSON, N.C. (27893) DIAL 291-0790

Sasser Robt A & Emma J; clk County A B C Bd Store No 1 h702 Ward Dr Rt 2 823-3591
Sasser Teresa emp Thorne's Drug r2101 Panola St Extn
Satterthwaite Virginia Mrs ofc sec Howard Mem Presby Ch rRt 1 Bx 273
Sattertwaite J R slsmn Long Equip rRt 1 Bx 103
Savage Cameron M & Mary V; ldr Long Mfg h1404 Sunset Av 823-3527
Savage Cameron M Jr r1404 Sunset Av
Savage Edmond L h500 E Northern Blvd Rt 2 Apt 8
Savage Grace lab Edge Mfg h1200 Elm St Extn Apt 38
Savage Harvey & Willibea L; emp Roses h917 E Church St 823-0323
Savage Helen L h305 Chestnut St 823-4340
Savage Hubert G emp Glenoit Mills r305 Chestnut St
Savage Louise r1200 Elm St Extn Apt 38
Savage Minnie A Mrs r208b E Church St
Savage Pauline H Mrs emp Caro Enterprises h2410 Dale Av Rt 2
Savage Sue Mrs admn asst Edge Bk & Trust r2010 Elizabeth St
Savage Thos L & Sue; meat ctr A&P h2010 Elizabeth St 823-4211
Savage Wm lab Edge Bonded Whse rRt 1
Savage Wm A & Pauline H; mach Caro Enterprises h2410 Dale Av Rt 2 823-4642
Savage Willibea L Mrs ofc sec Princeville Sch r917 E Church St
Sawyer Eloise L Mrs agt-mgr Trailways Bus Terminial-Western Union r1908 Barlow Rd Rt 3
Sawyer Enoch H Jr & Eloise L (Sawyer's Bus Sta Grill) h1908 Barlow Rd Rt 3 823-2662
Sawyer Kathy J mgr Sawyer's Bus Sta Grill r1908 Barlow Rd Rt 3
SAWYER'S BUS STATION GRILL Kathy Sawyer Grill Manager, Mrs Eloise Sawyer Jr Agent-Station Manager, Hours, Monday Thru Thursday 7:00 AM To 1:00 AM, Friday And Saturday 8:00 AM To 2:00 AM, Sunday 9:00 AM To 12:00 Midnight, Located At Bus Station, 510 Albemarle Av (27886), Tel 823-3738
Sawyer's Grocery (Leo Ball) 801 W St James St 823-4385
Scales Blanche T retd r315 St David St
Scarborough Royce E tchr C B Martin Middle Sch r907 St Patrick St
Schapira Abr r1003 Vance Dr
Scott h202 Daniel St
Scott Anthony h1207 St Andrews St
Scott Arlandar r1119 Newsome St
Scott Blanche R Mrs retd h204 Craven St 823-4982
Scott Carol clk County Health Dept
Scott Carol M Mrs emp Pollok h207 Speight Av
Scott Clarence & Joan; fixer Phoenix Trimming rRt 3 Bx 110h
Scott Danl W emp Moore Lbr rMeadows Trailer Ct Lot 42
Scott Debra recpt NC Natl Bk r302 Ellis La
Scott Fred & Edith; retd h1205 E Northern Blvd Rt 2 823-7771
Scott G Yvonne bkpr Marrow-Pitt Hdw rRt 2 Bx 479

SHOOK
INSURANCE AGENCY
LIFE-AUTO-FIRE-CASUALTY
Howard Bldg., 119 E. St. James St. 27886 Dial 823-2232

Benton Furniture Co.
Kelvinator Appliances - Sylvania TV'S
Complete Home Furnishings
227-229 MAIN ST. 27886 TEL. 823-3834

Scott Gary & Carol M; serv mgr Anderson Batchelor Mtrs h207 Speight Av 823-1850
Scott Geo W & Linda; supt Polylok h1202 Chauncey Dr 823-1044
Scott Geraldine Mrs emp Servomation h1119 Newsome St
Scott Glenn slsmn Blackwell's Inc r1711 Ambliside Dr
Scott Imogene emp Phoenix Trimming rRt 2 Bx 479
Scott Jacqueline M Mrs reg nurse Tarboro Clinic rWilson NC
Scott Jean Mrs emp Caro Enterprises h2403 Dale Av Rt 2
Scott Jeff mech C & S Auto Repr rBethel NC
Scott Joan C emp Phoenix Trimming rRt 2 Bx 110h
Scott John D & Joan; truck driver h3705 Medlin Pl 823-5539
Scott Lizzie S Mrs retd h503 Chestnut St 823-0694
Scott Marion W tchr North Tarboro Sch rScotland Neck NC
Scott Nina J Mrs emp Phoenix Trimming rPO Bx 253 Oak City NC
Scott O Bryant & Pearl J; fxr Klopman Mills h1711 Ambleside Dr Rt 3 823-2716
Scott Oscar G emp Long Mfg r1711 Ambleside Dr Rt 3
Scott Ralph & Geraldine; emp Ticaro h1119 Newsome St
Scott Timothy R insp Glenoit Mills h706 Memorial Av 823-8800
Scott William & Nina J; emp Phoenix Trimming rPO Bx 253 Oak City NC
Seaboard Coast Line Railroad Co Eddie Tyndall Frt Agt 1600 Main St 823-5741
Sears Roebuck And Co The 2201 St Andrews St 823-5131
Security Corp Of America Robt Poitras Pres Richd Harris Exec V-Pres 1406 St Andrews St 823-1222
Sefcik Frank with Polylok h822 Hilma Cir 823-1879
Sefcik Kate S ofc sec Smoot Whol
Seibel Jane studt h500 Benson Dr Rt 3 Apt B1 823-2737
Seidenstucker Edw M Jr h707 E Northern Blvd Rt 2
Sellers Roberta Mrs hB3 Elmhurst Apts 823-0236
Serra Frances A Mrs legal sec Grover P Hopkins r806 St Andrews St
Servais Ruby H Mrs retd h1007 Peach St 823-3559
Sessoms Arth & Edna; r-w crewmn E-M Elec h210 Kings Blvd (P) 823-5545
Sessoms Bennie G emp Glenoit Mills r1704 Preston Dr Rt 3
Sessoms Beverly S opr Dail's Beauty Boutique r703 W St James St 823-6502
Sessoms Billy & Judy; supvr Glenoit Mills h1710 Preston Dr Rt 3 823-6749
Sessoms David F & Beverly; insp Anaconda h1902 Meredith Av 823-1501
Sessoms Deloris h618 E Baker St
Sessoms Donna W Mrs bkpr Edge Bk & Trust rRt 2 Bx 359b
Sessoms Ernie E & Barbara F; mech County Bd Educ h1416 Fountain St 823-8845
Sessoms Guy F retd h1704 Preston Dr Rt 3 823-8981
Sessoms Ida h426 Main St (P)

Runnymede Mills, Inc.
"ESTABLISHED 1899"
Main Office and Mill, 1004 Fountain St. (27886) Dial 823-2141

Edgecombe Homestead and Loan Association
"Savings and Loan Service For Edgecombe County Since 1889"
422 MAIN ST. 27886 TEL. 823-2184

"Your Local Friendly Bank"
EDGECOMBE BANK & TRUST CO.
Commercial — Savings — Trust — Farm Management

318 Main St. 27886	623-6101
North Tarboro Branch, 1717 N. Main St.	823-6101
West Tarboro Branch, Howard Av. and Western Blvd.	823-6101
Oak City Branch	798-5061
Fountain Branch	749-2221
Farmville Branch, Intersection Hwy. 264 and Fields St.	753-5366

Sessoms Julius L & Kathleen; emp City Of Tboro h511 Davis Dr Rt 2 823-2420
Sessoms Lynwood chf opr Town Water & Sewage Plant r511 Davis Dr
Sessoms Marjorie retd h19 Pinehurst Homes 823-6878
Sessums Maggie W Mrs retd hRear 2242 Main St 823-8924
Sessums Sarah retd hLeggett Hwy Rt 2
Setzer Elmer R & Elsie W; retd h2006 Panola St Extn 823-0750
Sexton Jo Carol ofc sec Long Mfg r1302 Howard Av Extn
Sexton M Rudolph & Lucille J; genl mgr E-M Elec h1206 Howard Av Extn 823-2492
Sexton Mary C Mrs retd h511 Chestnut St 823-3516
Sexton Robt M & Wilena E; asst dept mgr W S Clark & Sons h1302 Howard Av Extn 823-4309
Shackleford Lucille W Mrs h2605 Main St 823-8888
Shaffer Ross h608 Forest Acres Dr 823-8561
Shaffer Ross Jr (Tboro Vet Hosp) h1b Deeridge Apts 823-0452
Sharp Charlotte h1320 E Baker St 823-3811
Sharp Mary M Mrs emp Polylok Corp r601 E St John St
Sharpe Annie J Mrs emp Caro Enterprises h902 E Wilson St 823-4576
Sharpe Carolyn tchr W A Pattillo Sch rP O Bx 623
Sharpe Cynthia opr Caro Enterprises r902 E Wilson St
Sharpe Fred lab Town San Dept r603 E St John St
Sharpe Gloria h500 E Northern Blvd Rt 2 Apt 15
Sharpe Loraine tchr W A Pattillo Sch rRt 1 Bx 106 Rocky Mt NC
Sharpe Margt G h202 1st St (P) 823-4310
Sharpe Martha R Mrs h515 Main St (P)
Sharpe Mattie L h52 East Side Homes 823-7156
Sharpe Shirley A Mrs twstr opr Phoenix Trimming r216 Ridgewood Rd
Sharpe Tobie studt r902 E Wilson St
Shaw Ben III slsmn Ben's Automotive Center Lot No 2 rSouthern Ter
Shaw Caswell E Jr Rev pastor St James United Meth Ch h210 Brandon Av
Shaw Ernest & Sylvia J; security guard Prison hBethel Hwy Rt 1
Shaw Evelyn practical nurse Guardian Care Of Tboro h1007 Wooten St
Shaw Felica emp Klapman Mills hBethel Hwy Rt 1 Lot 25
Shaw Flora T Mrs tchrs aide Princeville Elem Sch h501 Otis Av (P)
Shaw James & Blanche V; retd h407 E Pitt St 823-3521
Shaw James Jr & Hattie M; lab Town Water & Sewer Dept h713 E Church St 823-8859
Shaw Joe A & Flora T; emp C T & T h501 Otis Av (P) 823-8035
Shaw Joe A Jr emp Formica Corp r501 Otis Av (P)
Shaw Jordan & Marjorie B; lab Runnymede Mills h1003 E St John St 823-8079
Shaw Levy G Jr & Rachel H; ship clk Runnymede h301 Walker St 853-8513

PILGRIM LAUNDRY & DRY CLEANERS, Inc.
UNIFORM RENTALS
COMPLETE LAUNDRY AND SANITONE DRY CLEANING
Dial 823-3171
104 West Walnut St. 27886
NICD NATIONAL INSTITUTE OF CLEANING AND DYEING
AMERICAN INSTITUTE OF LAUNDERING CERTIFIED WASHABLE

Dunn Enterprises of Tarboro Inc.
SIDING, STORM DOORS AND WINDOWS
PATIO AND CARPORT COVERS
209 W. St. James St. (27886) Phone 823-7789

Tarboro Printing Co., Inc.
SINCE 1889
COMPLETE PRINTING SERVICE
PUBLISHERS OF The Daily Southerner
504 W. Wilson St., P.O. Box 1199 (27886) Tel. 823-3106

Shaw Lillian C Mrs h221 Mutual Blvd (P)
Shaw Sylvia J Mrs tchr County Sch Sys hBethel Hwy Rt 1
Shaw Vivian P Mrs lpn Edge Genl Hosp h301 Neville St (P) 823-3810
Shaw Walter Jr emp Caro Enterprises r301 Neville St (P)
Shaw Wilbert mech Don Whitehurst Pontiac-Buick
Shaw Yvonne P Mrs mach opr Caro Enterprises r301 Neville St (P)
Shaw Zackery A r501 Otis Av (P)
Sheffield Lucius G & Donnie A; retd h113 Mayo St 823-2625
Sheffield Willie Mrs retd h601 St David St 823-3557
Shell Geo T & Millie; mgr Edge County Hosp h2006 Elizabeth St 823-0756
Shelling Barbra ship clk Polylok h412 W Johnston St
Shelton Henry G pres Edge Farmers Mut Fire Ins rSpeed NC
Shepheard Garland D (Auto Mart Of Tboro) h403 E Hope Lodge St 823-2815
Shepherd Janie N Mrs nurses aide Edge Genl Hosp h500 Wahree St 827-3324
Sheppard Jimmy parts slsmn Rawls & Winstead Auto Parts
Sherian Linda counterwn One Hour Perko Clns r1011 Speight St
Sherman Gus & Winifred W; emp Town Of Enfield h704 Edmondson Av 823-5769
Sherman Winifred W Mrs lpn Guardian Care Of Tarboro h704 Edmondson Av
Sherod Joan clk Winn Dixie h205a W Baker St
Sherrick Charles emp Moorecraft Wood Products rPO Bx 373
Sherrick Judith P Mrs sec Guardian Care Of Tarboro rPO Bx 373
Sherrod Allie P Mrs retd h302 1st St 823-8393
Sherrod Annie A emp Phoenix Trimming rRt 2 Bx 145 Speed NC
Sherrod Betty B Mrs ofc sec Town Purch Dept hBethel Hwy Rt 1 Lot 35
Sherrod Carlton W mach opr Polylok Corp hBethel Hwy Rt 1 Lot 117
Sherrod Don L & Annie R; emp W B Howell h206 W Water St
Sherrod Dorothy h500 E Northern Blvd Rt 2 Apt 7
Sherrod Emma I h905 E Wilson St 823-1961
Sherrod Fannie Mrs h812 E Church St 823-3334
Sherrod Flossie h714 E Church St 823-3209
Sherrod Henry & Betty; emp Caro Enterprises hBethel Hwy Rt 1 Lot 35 823-5841
Sherrod J Eug mech Long Mfg r302 1st St
Sherrod Jack & Viola R; retd h624 Beasley St (P)
Sherrod Jonnie & Arthel; logger h719 Bell St (P)
Sherrod Katie R Mrs h152 Walston St (P) 823-3104
Sherrod Mamie hBethel Hwy Rt 1 Lot 36
Sherrod Marcia W Mrs supvr County Bd Educ h1204 Panola St 823-4967
Sherrod Mary E clk Edge Mtr rRt 1 Bx 270 Pinetops NC
Sherrod Mary L Mrs emp Edge Mfg h707 Linden St
Sherrod Patricia emp Edge Mfg h39 Pinehurst Homes

Creech THE FLORIST say it with FLOWERS!
MEMBER F.T.D. AND TELEFLORA
403 Main St. (27886) Tel. 823-1196

TARBORO SAVINGS & LOAN ASSOCIATION
SAVINGS INSURED UP TO $40,000
ESTABLISHED 1905
Tel. 823-3116

SINCE 1940
GENERAL INSURANCE
REALTORS
Tel. (919) 823-6181
BARNHART AGENCY, INC.
501 Main St., Corner Church St. (27886)

TARBORO OIL COMPANY, Inc.
Wholesale Motor Fuels — L P Gas
401 Trade St. (27886) Phone 823-8145

Sherrod Willis M jan County Ct Hse h612 E St John St 823-8457
Sherry Eleanor h118 Mayo St 823-8828
Sherwood Danl reg nurse Edge Genl Hosp h705 Howard Av
Shields Arth hBethel Hwy Rt 1 Lot 10
Shields Karen soc wkr County Health Dept rRocky Mount NC
Shields Laura S Mrs h603 E St John St 823-2673
Shipp Gladys T Mrs h105 E Church St Apt 6 823-8535
Shirley Jeff slsmn Long Equip rRt 2 Box 238
Shirley Minnie P Mrs h900 Simmons St Apt 19 823-4960
Shirley Paul D (Midway Gro) h212 Cromwell Av 823-3333
Shirley Paul D Jr pres S & J Auto Sls r212 Cromwell Av

SHOOK INSURANCE AGENCY

Since 1935 (Lenoir G Shook), Your Independent Insurance Agent, General Insurance, Representing The Hartford And Connecticut Mutual Life, Howard Bldg 119 E St James St (27886), Tel 823-2232 (See Index To Advertisers)

SHOOK LENOIR G & Betty D;

(Shook Insurance Agency), Howard Bldg 119 E St James St (27886), Tel 823-2232, h800 St Patrick St Tel 823-3636

Short Dennis & Bernice J; firefighter Town Fire Dept rRt 1 Bx 41
Short Wilmer & Essie; emp Black & Decker h500 E Northern Blvd Rt 2 Apt 32 823-5838
Shreve Ruby (C Savage's Kitchen)
Shugar Gilbert L & Joyce G; v-pres-mgr Shugar's Dept Store Inc h818 Hilma Cir 823-4745
Shugar Gregory J studt r818 Hilma Cir
Shugar Lena L Mrs sec-treas Shugar's Dept Store Inc h310 E Baker St 823-3352
Shugar's Department Store Inc Gilbert L Shugar V-Pres Mgr Mrs Lena Shugar Sec-Treas 228 Main St 823-3181
Siere Connie S clk Caro Ofc Equip h500 Benson Dr Rt 3 Apt F2
Simmons Betty Mrs emp Burl Indus h1111 Elm St Extn
Simmons Beulah B Mrs sec-treas J E Simmons Furn h202 E Baker St 823-3243
Simmons E H Mrs retd h1000 St Andrews St 823-8281
Simmons Edw assoc Bridgers & Horton h1007 Panola St
Simmons Eliz G Mrs x-ray tech Tarboro Clinic r302 Bridgers St
Simmons Howard & Betty; security guard h1111 Elm St Extn
Simmons J E Furniture Co Inc James E Simmons IV Pres-Genl Mgr Mrs Beulah B Simmons Sec-Treas 208 Main St 823-3230
Simmons James E IV pres-genl mgr J E Simmons Furn r302 Bridges St
Simmons Michl h409 Speight Av Apt E2
Simmons Norma sec Trinity Bapt Ch
Simmons Therman A & Addie H h2e Deeridge Apts 823-0949
Simmons Walter E & Inez B; tobacconist h1010 Main St 823-2617
Simms Alma retd r713 Howard Av
Simms John W & Helen M; mech h508 Howard Av 823-6925
Simms John W Jr emp Edg Mfg r508 Howard Av
Simpson Ellsworth C & Grace R; retd h2603 Main St 823-5921
Simpson Harold retd h500 Benson Dr Rt 3 Apt A4 823-5940
Simpson Harold N & Pattie W; info & adv supvr C T & T h804 St David St

TAXI

CITY CAB OF TARBORO, Inc.

16 TAXICABS TO SERVCE YOU

Radio Dispatched Service From 7:00 A.M. To 12:00 P.M.

ALSO WRECKER SREVICE – GROUP RIDER SERVICE

Tels. 823-2600 823-1977 823-8000

Simpson J E h2510 Main St
Simpson Pattie W Mrs mus tchr 804 St David St h804 St David St
Simpson Sandra supvr-nurses Tarboro Clinic rN Main St
Simpson Virginia M Mrs asst dietary supvr Edge Genl Hosp h411 W Walnut St 823-3716
Singletary Georgia M Mrs retd h509 E St John St 823-0678
Sisko Richd G & Gloria; consumer loan ofcr NC Natl Bk h403 Hasting St 823-4123
Skinner Gladys H Mrs mgr Cato's rRt 4 Bx 177
Skinner Lois F Mrs slswn Cato's rRt 1 Pinetops NC
Skinner Olin B & Estelle D; retd h105 Mullins St Rt 1
Skinner Richd C & Gale H; slsmn Sears h1208 Newsome St
Skipper Carol L Mrs tchr Princeville Sch rGreenville NC
Slade Wm & Arcinia; equip opr Town San Dept rRt 1 Bx 374-B
Slanghenhaupt May retd r1910 Bingham Dr
Sloan Catherine S h1c Deeridge Apts 823-7138
Small Delmar emp Long Mfg h4 Middle Ct
Smallwood Christopher emp Tboro-Edge Academy rDeeridge Apts
Smith Alex & Cath; mach opr CT&T rRt 1 Macclesfield NC
Smith Alma E tchr C B Martin Middle Sch rPO Bx 235 Oak City NC
Smith Alton headmstr Tboro-Edge Academy r1002 E St John St
Smith Annie h500 E Northern Blvd Rt 2 Apt 19
Smith B G emp State rWhitakers
Smith Barbara emp County Health Dept h116 Mayo St
Smith Bennie hH4 Elmhurst Apts 823-0357
Smith Bernice A & Ora L; wtchmn Adv Security Agcy h1007 Speight St 823-4243
Smith Bert h900 Simmons St Apt 3
Smith Beulah studt h525 Tyson St (P)
Smith C Gilman retd h204 E Park Av 823-2532
Smith Carol bkpr Goodyear Tire Center
Smith Cath h513 Panola St
Smith Charles & Harriet B; emp Anaconda h800 Elm St 823-1088
Smith Clara retd h915 Elm St
Smith Clara h1200 Elm St Extn Apt 30
Smith Clara clk CETA h505 Bradley Av 823-1547
Smith Connie emp Phoenix Trimming rPO Bx 458
Smith Cora h100 East Side Homes
Smith Darlene E Mrs dental asst Thos S Fleming rD7 Georgetown Apts
Smith David E lab Moore Lbr r1309 Ash St
Smith Deborah D town clk-tax collr-treas Town Of Princeville rBethel Hwy Rt 1
Smith Debroah atndt Hunny Tree
Smith Dewey studt r525 Tyson St (P)
Smith Dorothy H fldr Mayo Knit rRt 1 Bx 214
Smith Dorothy M ofc sec Runnymede h902 Main St Apt 4 823-2507
Smith Edw hG1 Elmhurst Apts
Smith Enoch emp Caro Enterprises hBethel Hwy Rt 1 Lot 102
Smith Ernestine B tchr Tarboro Sr Hi Sch r707 Mc Millan Dr
Smith Estelle nurse Guigless Clinic rPalmyra NC
Smith Esther W Mrs retd h705 Fountain St 823-1945
Smith Florence Mrs tchr h613 Edmondson Av 823-1277
Smith Francis M & Patricia; acct 2000b Main St h612 Clark Dr 823-4912

True Value HARDWARE STORES
Marrow-Pitt Hardware Co., Inc.
SERVING TARBORO AND SURROUNDING AREA SINCE 1913
305 Main St. 27886 Dial 823-3127

Smith Glenn h409 Speight Av Apt E1 823-1869
Smith Gwendolyn studt r525 Tyson St (P)
Smith Harold & Jane; emp Black & Decker h1912 Lancaster St
Smith Harriet tchrs aide Bridgers Sch r800 Elm St
Smith Helen Mrs emp Long Mfg h309 2d St (P) 823-4295
Smith Henry H h700 E Battle Av 823-6942
Smith Hilda F Mrs clk Edge Genl Hosp h1405 Howard Av Extn 823-2283
Smith Howard Lee & Connie; formn Phoenix Trimming rPO Bx 458
Smith James h605 E Johnston St
Smith James & Carolyn; emp Town Of Princeville hBethel Hwy Rt 1 Lot 114 823-6439
Smith James B & Nellie W; v-pres Assoc Ins & Realty h612 S Howard Cir 823-1357
Smith Jene Mrs recpt Long Mfg h1203 Rodgers Dr
Smith John A & Bonnie S; tchr Tboro Edge Academy h3601 Durham Pl 823-1260
Smith John L retd h1205 St Patrick St 823-3765
Smith Johnnie M & Queenie B; emp Formica Corp h1002 E St John St 823-3572
Smith Johnny & Kay; emp Black & Decker h2411 Lynn Av
Smith Kath W Mrs dir of nursing County Health Dept h801 Main St
Smith Kay Mrs emp Poloylok h2411 Lynn Av
Smith Leslie R nurse County Health Dept rGreenville NC
Smith Louise M emp Town Of Tarboro h1005 Howard Av 823-6666
Smith Marvin h500 E Northern Blvd Rt 2 Apt 37
Smith Mary r525 Tyson St (P)
Smith Mary A retd h2602 Main St 823-2401
Smith Mary J Mrs insp Mayo Knit h308 Virginia Av 823-6125
Smith Mollie Mrs h900 Simmons St Apt 10 823-6789
Smith Nell W asst headmaster Tboro Edge Academy r612 S Howard Cir
Smith Norris W & Kath W; eng CT&T h801 Main St 823-4654
Smith Peter B & Miriam F; emp Black & Decker h1914 Howard Av Extn 823-6941
Smith Queenie B Mrs emp Union Bapt Head Start h1002 E St John St
Smith Raymond Jr & Bessie M; emp Long Mfg h607 Linden St 823-5701
Smith Richd chf Princeville Fire Dept
Smith Richd D emp Tboro Inn h820 Coffield Av 823-2504
Smith Robt L with Glenoit Mills r607 Linden St
Smith Robey & Jene; truck driver h1203 Rodgers Dr
Smith Rosa S acct clk Anaconda r700 Battle Av
Smith Sara retd h4 Pinehurst Homes
Smith Shirley r525 Tyson St (P)
Smith Shirley Mrs emp Blue Bell hBethel Hwy Rt 1 Lot 22
Smith Thos h409 Speight Av Apt G2
Smith Thos E carrier P O rGeorgetown Apt G-2
Smith Thurman L Dora L emp Glenoit Mills h230 Kings Blvd (P) 823-6722
Smith Timothy & Shirley; emp Long Mfg hBethel Hwy Rt 1 Lot 22 823-1247
Smith Willie F tchr W A Pattillo Sch r707 Mc Millan Dr
Smoot Cath C Mrs h309 E Johnston St 823-3795
Smoot Dorothy B prin Bridgers Sch r1001 Panela St

GEORGE HICKS CHRYSLER-PLYMOUTH Inc.
PLYMOUTH Sales — Service CHRYSLER
VOLARE - CHAMP ARROW LeBARON - CORDOVA - NEWPORT
ARROW PICK-UP NEW YORKER - 5TH AV
Ward Blvd. and Lipscomb Rd., P.O. Box 607 (27893) Tel. 243-2139

Smoot J Watson Jr & Rosamond N; pres Smoot Whol h200 E Baker St 823-2468
Smoot Rosamond N Mrs sec Smoot Whol r200 E Baker St
Smoot Wholesale Co Inc J Watson Smoot Jr Pres Mrs Rosamond N Smoot Sec beer 205 W Wilson St 823-2500
Snead Wm O retd h2224 Main St 823-3587
Snyder Gary C & Barbara A; emp Long Mfg h1305 Lake Dr 823-7891
Somers Fannie h65 Mobile Home Estates
Sonny's Take-Out (Carl L Brown) 905 Sunset Av 823-5265
Southerland James B Jr & Jackie; sr acct C T & T h1108 Vance Dr 823-5507

SOUTHERN CREDIT ADJUSTERS INC

Johnnie Naylor President-Manager, The Collection Service For You, If We Do Not Collect, You Do Not Pay, 123 S Grace St, Rocky Mount, NC (27801), Tel (919) 977-0125

Southern Matt & Lynn; emp Caro Enterprises h118½ Otis Av (P)
Southern Terrace Trailer Park (home div) State Hwy 44 Rt 1 (P)
Spagnola John emp Elliot & Co rGreenville NC
Spain Albert E & Bessie E; carrier P O h413 Howard Av 823-2526
Spain Ben emp Elliot & Co r2010 Clifton Ridge Dr
Spain Bertram & Pam h2231 Panola St Extn 823-6394
Spain Charles J & Jessie R; retd h511 W Walnut St 823-2565
Spain Charles J Jr & Daisy S; mgr Colonial Stores h1006 Cypress St 823-4087
Spain David B treatment plant opr Water & Sewage Plant r413 Howard Av
Spain Dennis & Joan; emp Elec Co h106a Porter St
Spain Doris S kntr Mayo Knit r805 Howard Av
Spain Katheleen B retd h810 St Patrick St Apt B
Spain Kay r1006 Cypress St
Spain Laural S Mrs hostess Sebro Mation h309 Hall St 823-4258
Spain Lawrence B & Phyllis M; dept mgr Long Mfg h2010 Clifton Ridge Dr 823-4957
Spain Lawrence B Jr studt r2010 Clifton Ridge Dr
Spain Lewis & Mary A; emp Barnhill Constn h2229 Panola St Extn 823-1377
Spain Olivia H Mrs retd h707 Fountain St 823-8538
Spain Phyllis M Mrs sten-clk CT&T h2010 Clifton Ridge Dr
Spain Rhonda K sec Edgecombe Bk & Trust rRt 1 Bx 259 Pinetop NC
Spain Roy B & Doris L; emp State Hwy Dept h805 Howard Av 823-4108
Spain Sharron day care aide Howard Mem Presby Ch rDeerridge Apts
Spann Jake & Dollie; retd h143 S Fairview Cir
Speaker Robt h707b E St James St
Speaker Robt & Linda C; greens kpr Hilma Country Club h705 E St James St
Spears R Pat h11c Deeridge Apts
Speed Eug T Jr & Barbara H; design eng Caro Enterprises h2616 Beechwood Dr 823-3487
Speight & Assoc P A (Tom Speight) land surveyors & eng 118 E St James St
Speight Cindy emp Long Mfg h500 Benson Dr Rt 3 Apt G4
Speight Diane business dept Edge-Nash Mental Health Clinic rRt 3 Bx 379

FORBES INSURANCE & REALTY Inc.
ESTABLISHED 1952
MUTUAL INSURANCE — REAL ESTATE
INA
1905 N. Main St., 27886 Dial 823-3131

CROSS COUNTRY AMC/JEEP, Inc.
40 QUALITY USED CARS ALWAYS IN STOCK
"SERVICE BACKS OUR SALES"
700 HERRING AVE. and WARD BLVD., WILSON, N.C. (27893) DIAL 291-0790

Speight Lillie h111 Cherry St (P)
Speight Loretta G Mrs fertg controls W S Clark & Sons Inc r305 E Hope Lodge St
Speight Tom & Susan (Speight & Assoc) r1101 David St
Speight Wm T & Loretta G; equip opr E-M Elec h305 E Hope Lodge St 823-8396
Speir A C Mrs h808 St David St 823-3378
Spellman Patricia Mrs mach opr Caro Enterprises r152 Walston St (P)
Spence John band dir County Bd Educ rRt 1 Pinetops NC
Spencer Dora J Mrs h611 E Church St 823-3638
Spencer Lindo T & Marjorie W; prin Tarboro Hi Sch h1600 Pine St 823-4947
Spencer Marjorie W Mrs tchr Tboro Sr Hi Sch h1600 Pine St
Spencer Thelma H Mrs h901 E Church St 823-2347
Spencer Woodrow mgr Edgecombe Barber Shop r611 E Church St
Spivey Machl asst dist atty County
Spragins Kate L retd h910 Trade St 823-2942
Spruill Eliza retd h100 1st St (P)
Spruill Mary retd h46 Pinehurst Homes 823-0354
Spruill Wm lab Town San Dept r505 E St John St
Spruill Wm A & Ann L; mach shop Long Mfg h306 Maryland Av 823-4904
Spry Angela nutritionist County Health Dept
Spur Station Tommy Johnson Mgr gas sta 700 Western Blvd 823-1249
Squires Joseph J tech supt Polylok rLakeside Mobile Homes
Squires Marvin L & Gladys W; ofc wkr Long Mfg h2229 Oak Dr 823-3075
Squires R H hD1 Elmhurst Apts 823-2209
Stafford Margt Mrs retd h901 Trade St 823-6271
Stainback Adkin A & Hilda; emp Montgomery Ward Auto Cntr h1010 S Howard Cir 823-6114
Stainback Deborah studt r1010 S Howard Cir
Stainback Doris A h1d Deeridge Apts 823-2434
Stainback Hilda Mrs ofc sec Bridgers & Horton r1010 S Howard Cir
Stalling Tom projects eng Anaconda rPinetops NC
Stallings Celia M nurse Edge Genl Hosp h1208 St Andrews St 823-3303
Stallings Goldie B Mrs asst mgr Wise Fashions rConetoe NC
Stallings Jewel B h409 Speight Av Apt D8
Stallings Jewel B emp Mayo Knit r409 Speight Av Apt D8
Stallings Marie R slsperson Belk-Tyler rRt 3
Stallings Mary C tchr C B Martin Middle Sch rRt 2 Bx 403b Rocky Mount NC
Stalls Bobby farmer h1025 E Northern Blvd Rt 2
Stalls Dewey & Mabel D; crd gndr Klopman Mills h2005 Panola St Extn 823-4810
Stalls Lloyd M & Rachel W; emp Mayo Knit h400 Wayne Av 823-8201

since 1935
SHOOK
INSURANCE AGENCY
LIFE-AUTO-FIRE-CASUALTY
Howard Bldg., 119 E. St. James St. 27866 Dial 823-2232

Benton Furniture Co.
Kelvinator Appliances - Sylvania TV'S
Complete Home Furnishings
227-229 MAIN ST. 27886 **TEL. 823-3834**

Stalls Mabel D Mrs emp Klopman Mills h2005 Panola St Extn
Stalls Percy W & Irene W; retd h604 W Walnut St 823-5552
Stalls Rachel W Mrs emp CT&T h400 Wayne Av
Stalon Johnny & Juanita hBethel Hwy Rt 1 Lot 18
Stamatis Bebe retd h1028 S Howard Cir 823-0532
Stamps Howard W Jr Mrs retd h204 W Park Av
Stancil Anabel Mrs retd h206 E Baker St 823-3312
Stancil Bessie h500 E Northern Blvd Rt 2 Apt 46
Stancil Brenda S ofc sec Cnty Grants Dept rRt 1 Bx 956
Stancil Curtis retd r916 Bradley Av
Stancil Ida M Mrs h441 Main St (P)
Stancil John driver City Cab Of Tboro rConetoe N C
Stancil Katie h105 E Church St Apt 1
Stancil Lou r1021 Edmondson Av
Stancil Lou E emp Mayo Knitting Mill h29 Pinehurst Homes 823-0383
Stancill Geneva W Mrs retd h309 Main St (P) 823-4364
Stancill Linwood h500 E Northern Blvd Rt 2 Apt 34
Stancill Lou E seamer Mayo Knit rRt 1 Bx 272
Stancill Wm L & Millie L; retd h604 Wahree St 823-2631
Stanco's Clothing (Wilbur C Staton) 205 Main St 823-6673
Stanley Betsy C teller Edge Bk & Trust r108 Melissa Dr
Stanley Carrie D Mrs reg nurse Edge Genl Hosp h411 Mutual Blvd (P)
Stanley Felecia studt r411 Mutual Blvd (P)
Stanley James E & Madeline W; underground formn Town Municipal Light & Pwr Sys h703 E Northern Blvd Rt 2 823-5806
Stanley Jimmie L & Carrie D h411 Mutual Blvd (P) 823-3408
Stanley Jimmy counselor Community Serv Cntr (Need Inc)
Stanley Larry janitor C B Martin Middle Sch rApt 79 Eastside Homes
Stanley Madeline W Mrs insp Burl Indus h703 E Northern Blvd Rt 2
Stanley Matthew G & Mary; custdn E-M Elec rP O Bx 5
Stanley Michl acct Fred A Turlington Jr rBethel
Stanley Morris studt r411 Mutual Blvd (P)
Stanley Queen maid h411 E Pitt St 823-4294
Stanley Roger & Sandy B; lnmn E-M Elec rP O Bx 194
Stanley Senora I retd h621 Bell St (P) 823-2433
Stark Gary L & Glenda; lab Black & Decker h2404 Whitehall St 823-1084
Starling Willard V & Faye K h404 Speight Av 823-2075
STATE FARM INSURANCE John G Fuller Agent, Auto, Life And Fire Insurance 2226 Main St, PO Box 1232 (27886), Tels 823-5509 Res 442-5689
STATE OFFICES (See North Carolina—State Of)
Staton Addie emp Cotton's Grill hBethel Hwy Rt 1 Lot 29 823-6259
Staton Addie B Mrs h913 E Church St 823-2465
Staton Alberta M Mrs h912 Lloyd St 823-7883
Staton Alice B Mrs with Stanco's Clo rPinetops NC
Staton Alice E maid Edge Bk & Trust rOak City NC
Staton Ashley O & Dorothy B; emp Long Mfg h200 Creek St 823-1462
Staton & Associates (Robt Neville Irvin A Staton) surveyors 1900 St Andrews St 823-5722
Staton Cath h323 Church St (P)
Staton Charles R plant wkr Tboro Concrete & Bldg Sups
Staton Daisy E Mrs laby tech Edge Genl Hosp h914 E Church St

"Your Local Friendly Bank"
EDGECOMBE BANK & TRUST CO.
Commercial — Savings — Trust — Farm Management
318 Main St. 27886 623-6101
North Tarboro Branch, 1717 N. Main St. 823-6101
West Tarboro Branch, Howard Av. and Western Blvd. 823-6101
Oak City Branch 798-5061
Fountain Branch 749-2221
Farmville Branch, Intersection Hwy. 264 and Fields St. 753-5366

Staton Dennis washmn Don Whitehurst Pontiac Buick
Staton Dorethea Mrs ofc sec County Bd Educ rRocky Mt NC
Staton Dorothy B Mrs emp Runnymede Mills h200 Creek St
Staton Eliza emp Edge County rPrinceville NC
Staton Emma P hsekpg dept Guardian Care Of Tarboro rRocky Mounty NC
Staton Henry T & Lucille B h1302 Cherry St 823-4146
Staton Hilda L Mrs gift wrapper Belk-Tyler rRt 2
Staton Hilton auto mech Town Water & Sewage Plant rRt 1 Bx L515
Staton Hilton E h500 E Northern Blvd Rt 2 Apt 27
Staton Howard emp Edmont-Wilson rPinetops NC
Staton Irvin A (Staton & Assocs)
Staton James clk Car Shop Food & Dairy
Staton Johnny B & Daisy E; emp Caro Enterprises h914 E Church St 823-7880
Staton Lottie C Mrs emp G C Murphy's h320 Neville St (P) 823-4451
Staton Lucille Mrs aide Edge Genl Hosp h803a E Baker St
Staton Ora & Mamie E; carrier P O rBx 61 Oak City NC
Staton Regina emp Hardee's
Staton Roland & Almeta; carp Barnhill Contrg h1205 Bradley Av Apt I
Staton Sylvester H & Verna C; retd h107 Mullins St Rt 1
Staton Vel M slsperson Belk-Tyler r913 Tarboro
Staton Wilbur C & Alice B (Stanco's Clo) rPinetops NC
Staton Wm jan Cnty Mtce rRt 3 Bx 272
Staton Wm H & Willie M hBethel Hwy Rt 1 Lot 19 823-8037
Staton Willie M Mrs emp Tom Togs Inc hBethel Hwy Rt 1 Lot 19
Statton B B h104 Mullins St Rt 1
Steacy James mgr Hasty Mart
Steele Donald G & Wilma; acct CT&T h800 Forest Acres Dr 823-0457
Stegall Lillian A Mrs retd h706 E Country Club Dr 823-4420
Stell Blanche R Mrs ofc clk CT&T h809 Hilma Cir
Stell Sarah retd h1200 Albemarle Av 823-8344
Stell Willie H Jr & Blanche R; dir Town Finance Dept h809 Hilma Cir 823-3778
Steoro Sheryl A studt r504 Lucille Dr
Stephens Addie Mrs retd h404 Greenwood Blvd (P) 823-3685
Stephens Billy emp Town Municipal Light & Pwr Sys
Stephens Howard L h91 East Side Homes
Stephens Howard L & Irene S; jan Pattillo Hi Sch h80 East Side Homes
Steth Roy L & Lula; emp Longs Mfg h505 Howard Av
Stevro Wm & Peggy; dir Corp Am Long Mfg h504 Lucille Dr 823-0881
Steward Etta G h1308 Albemarle Av 823-6805
Stewart Geo M partsmn Webb Equip rRt 1
Stewart Patricia A Mrs mgr Ritter Finance r209 Hastings St
Stewart Robt S h409 Speight Av Apt D1 823-6969
Stewart T Randy physical therapist Guardian Care Of Tboro
Stirewalt Paul J & Anne S; emp Barnhill Contrg h1301 Howard Av Extn 823-8287
Stirewalt Thos E & Virginia A; retd h1204 Chauncey Dr 823-1477
Stith Dorothy cafeteria mgr Tarboro Sr Hi Sch rRt 3
Stocks Charles K r307 Sparta Rd
Stocks Debbie studt r1508 Speight Forest Dr

Tarboro Printing Co., Inc.
SINCE 1889
COMPLETE PRINTING SERVICE
PUBLISHERS OF The Daily Southerner
504 W. Wilson St., P.O. Box 1199 (27886) Tel. 823-3106

Stocks Elbert L & Hattie B; prin N Tboro Sch h1508 Speight Forest Dr 823-3249
Stocks Ernest K & Eva S; cdr Glenoit Mills h307 Sparta Rd 823-6419
Stocks Hattie B tchr N Tboro Elem Sch r1508 Speight Forest Dr
Stocks Jeannie studt r1508 Speight Forest Dr
Stokes Barbara emp Formica h721 Greenwood Blvd (P)
Stokes Linda emp Polylok r721a Greenwood Blvd (P)
Stokes Robt & Cora L; aide Modern Care h721a Greenwood Blvd (P)
Stokes Robt E emp Long's Mfg r721a Greenwood Blvd (P)
Stone Thos E & Carol A; emp Caro Enterprises h1706 Ambleside Dr Rt 3 823-7119
Storm Linda emp Runnymede h309 Sparta Rd
Storms Billy emp Runnymede Mills h2242 Main St
Storms Eliz private duty nurse Edge Genl Hosp r301 Wahree St
Storms Guilford C & Eliz; fxr Phoenix Trimming h301 Wahree St 823-6432
Storms Ronald C emp Phoenix Trimming r111 Daniel St
Stowe Joyce h405 Speight Av Apt B8
Strawbridge Willie D & Eloise O h1806 Lake Dr 823-8620
Strazza Maria retd r1812 Howard Av Extn
Strickland Bennie R & Margt R; eng C T & T h1013 Romaine St 823-3564
Strickland Betty S Mrs mgr Value Pak h1039 W St James St
Strickland Charles W & Mildred A; prsmn Tboro Prntg h2223 St Andrews St 823-4206
Strickland Claxton asst jailer County Jail rDixon Trailer Pk
Strickland Donna tchr Tarboro Sr Hi Sch r1310 Main St Apt 1
Strickland Georgia cash E-M Elec rRt 3 Bx 290
Strickland Hartford S & Bessie; security Edge Genl Hosp h714 South Av 823-8411
Strickland Jan studt r110 E Park Av
Strickland Josie J ofc wkr Don Whitehurst Pontiac Buick rPinetops NC
Strickland Linda sec County Bd Educ rP O Bx 205
Strickland Lois Mrs emp Long Trailer h2233 Oak Dr
Strickland Louis E planning dir Cnty Planning Bd rRocky Mount NC
Strickland Nannie B Mrs retd h705 W St James St 823-4969
Strickland Neil R studt r1013 Romaine St
Strickland Owen W & Rosa A; sr acct C T & T h110 E Park Av 823-3325
Strickland Phyllis M overdraft teller Edge Bk & Trust rRt 2 Bx 219
Strickland Robt W & Thelma; emp Long Mfg h1008 Cherry St 823-5008
Strickland Roland E & Estelle E (Donut Hse) h911 St David St
Strickland Rosa A tchr C B Martin Middle Sch r110 E Park Av
Strickland Rowland Jr & Lois; acct INCO h2233 Oak Dr 823-7884
Strictland Josie hygienist Dr K Dwain Beamon rRt 1 Pinetops NC

STRIPPING WORKSHOP THE
(James A Cox Jr), Ashley "Bruce" And James "Jim" W Cox, Don't Monkey Around With Stripping Your Own Furniture, Let Us Do It, Quality Work At A Price You Can Afford, 1812 St Andrews St (27886), Tel 823-2515 (See Index To Advertisers)

Stroner Mary B Mrs retd h403 Pearl St 823-3919
Strong Charlotte C Mrs emp Strong Gro h601 E Church St 823-2464
Strong Charlotte E tchr r601 E Church St

Tar River Cable TV, Inc.

"YOU'LL LOVE CABLE TV - WE GUARANTEE IT"

West-Mount Dr. P.O. Box 2548 Rocky Mount, N.C. (27801) Tel. (919) 823-1118

Stroud A L h bx3 Anaconda Rd
Stroud Brenda (Kut N Kurl)
Stroud E Curtis & Linda; asst mgr-ship Caro Enterprises h1210 Rodgers Dr 823-5593
Stroud Ernest K emp Anacona
Stroud Gail teller Edge Bk & Trust
Stroud Gail Mrs tchr Town Sch Bd h2405 Lynn Av 823-6118
Stroud Lindsey & Mary A; driver Tboro Oil rRt 3
Stroud Susan fnp Tarboro Clinic rRt 3 Bx 4
Stroud Teresa L ofc clk Farmers Home Admn h409 Speight Av Apt F6
Stroup Marlin T & Ruby L; co-mgr A & P h1001 Sunset Av 823-5093
Stroup Melvin T & Lillian H; emp Long Mfg h607 Benson Dr Rt 3 823-8585
Styers Gloria B boarder Mayo Knit rRocky Mount NC
Styles Charles h106 Daniel St
Suburban Grill (W C Manning) 2303 Main St 823-4232
Sugg Jasper P Jr & Marcia W h1816 St Andrews St 823-4506
Sugg Jimmy supvr Edmont-Wilson rAinsley Cir
Sugg Joe S Jr & Joan; vice pres & director Edge Mtr
Suggs Addie E folder Mayo Knit r206 Cedar La
Suggs Barbara D studt r716 E St James St
Suggs Callie M Mrs lunchrm mgr Roberson Elem Sch h301 2d St (P) 823-5284
Suggs Geneva B Mrs emp Burlington Indus h716 E St James St
Suggs John N h1304 Edmondson Av 823-3931
Suggs Lena emp Runnymede r301 2d St (P)
Suggs Libbie Mrs h206 Cedar La
Suggs Theo R & Geneva B; pntr Burlington Mills h716 E St James St 823-8438
Suggs Wm spl reading tech County Bd Educ rRt 2 Bx 326a
Sullivan F W emp State
Sullivan Frank C & Mary S; lab Indpt Tob h1120b Albemarle Av
Sullivan Jan studt r1112 Vance Dr
Sullivan Mary S Mrs emp Glenoit Mills h1120b Albemarle Av
Sullivan Nettie M Mrs (Sullivan's Uphol & Seat Cover) h1112 Vance Dr
Sullivan T G & Nettie M (Sullivan's Uphol & Seat Cover) h1112 Vance Dr 823-4594
Sullivan Wm W & Faye W (Bill's TV Serv) h615 Forest Acres Dr 823-5320
Sullivan's Upholstery & Seat Cover (T G & Mrs Nettie M Sullivan) 526 Main St 823-4197
Sult Billy G & Virginia D; USA h511 Lincoln Rd 823-7787
Sumerlin Jerry linemn Town Municipal Light & Pwr Sys rRt 3 Bx 109
Sumerling Sue slswn Rose's rPinetops NC
Sumlin Joseph J Jr elec insp Solid Waste-Bldg & Elec Sup rFountain NC
Summelin Helen bkpr N C Natural Gas rRt 1 Pinetops NC
Summerlin Albert R supt Barnhill Contracting rFront Royal VA
Summerlin Barbara acct CT&T h1606 Captain's Rd
Summerlin Bobby R & Geraldine; emp Long Mfg h33 Riverview Ct
Summerlin David L & Barbara; clk P O h1606 Captain's Rd 823-4448
Summerlin Donald R emp Long Mfg r33 Riverview Ct

RAWLS & WINSTEAD AUTO PARTS
NAPA
Auto and Tractor Parts and Supplies
2248 Main St. 823-2017

Summerlin Ed & Karen; emp CT&T h1900 Lancaster St
Summerlin Ida B Mrs retd h1002 Speight St 823-3787
Summerlin J & Helen P; farmer h2700 Main St
Summerlin Justa S v-pres C & S Auto Repair rPinetops NC
Summerlin Lee studt r1606 Captain's Rd
Summerlin Mary asst mgr Zip Mart
Summerlin Mary P emp Rocky Mt NC r406 Chestnut St
Summerlin Mary R Mrs h1705 Wilson St Extn Rt 3 823-5524
Summerlin Nannie Mrs emp Caro Enterprises r1705 Wilson St Extn Rt 3
Summerlin Nell L legal sec Taylor Brinson & Aycock rRt 3 Bx 283r
Summerlin Patricia emp Phoenix Trimming r2242 N Main St
Summerlin Preston Jr & Myrtle; group leader Long Mfg h305 Howard Av 823-4638
Summerlin Randy emp (Rocky Mt Nc) r406 Chestnut St
Summerlin Robt h1g Deeridge Apts 823-1126
Summerlin Saml C mgr prod dept Big Star Store r1705 Wilson St Extn Rt 3
Summerlin Tom (Summerlin Dragline Wks) h1900 St Andrews St
Summerlin Wayne & Mayverene; emp Vermont Am h22 Mobile Home Estates
Summerlon Laura h5f Deeridge Apts
SUN-BELT EXCHANGE (Irvin A Staton And Robert E Neville), Real Estate, Farm And Development Land, Commercial, Investment, Residential, 1900 St Andrews St, PO Box 1173 (27886), Tels 823-6740, After Hours 823-4471 (See Index To Advertisers)
Sunset Barber Shop (A T Heath) 901 Sunset Av
Super Dollars Mrs Frances L Armstrong Mgr variety 2010 Main St 823-1992
Surles Oliver S & Jacqueline B (Weeks Muse & Surles) h1506 Speight Av 823-1386
Surplus Discount (Chester L Bulluck) genl mdse 2002b Main St 823-6417
Surplus Discount Mart (C L Bulluck) genl mdse 2018 Main St
Surridge Wm G & Delores W; controller Black & Decker h1303 Captain's Rd 823-1066
Sutton Allen D & Barbara W; mech Monarch Mills h125 Mayo St 823-3419
Sutton Barney S retd h304 1st St
Sutton Betty retd r304 1st St
Sutton Donald R emergency tech Edge County Rescue Squad r304 1st St
Sutton Donald R & Joyce P; firefighter Town Fire Dept rPinetops NC
Sutton Jean equip instlr CT&T r507 Lincoln Rd
Sutton L E retd h507 Lincoln Rd
Sutton Loretta S fldr Runnymede Mills r304 1st St
Sutton Mary B Mrs tchr Tarboro Sr Hi Sch r112 Wooten Cir
Sutton Ronnie Leo town eng Town Of Tarboro r704 W Johnston St
Sutton Verner lpn Tarboro Clinic rBethel NC
Sweat Thos h409 Speight Av Apt F8 823-7929
Sweet Pea Beauty Shop (Mrs Edna A Princes) 505 W Johnston St 823-3903
Swicegood Myrtle S h804 S Howard Cir 823-8506

Sykes Deborah G ofc sec Edge Bk & Trust h1705 Longview Av Edg Bk
Sykes Dorothy clk Family Dollar Store
Sykes Jack H Jr & Barbara; tchr Tarboro Sr Hi Sch h2503 Lynn Av 823-6060
Sykes James M pntr r710 Fountain St
Sykes Joan B Mrs tchr Princeville Sch rPO Bx 195 Hobgood NC
Sykes John H & May W; retd h710 Fountain St
Sykes Lawrence H & Dorothy L; brdr Mayo Knit h1109 E Northern Blvd Rt 2 823-2293
Sykes Milton & Debbie; mtr wnd Indus Sls Elec h1705 Longview Av 823-4777
Sykes Paul A & Joan D; pkr h1229 Rodgers Dr
Sykes Raymond asst County Dist Atty rRocky Mount NC
Szczepanek Doris G retd h401 Lincoln Rd 823-2958
Szczepanek Patricia waitress Lloyd's Restr r401 Lincoln Rd
T & E Auto Salvage (Clarence W Wickham) garage Kings Hwy (P)
Talbot Kenneth D surveyor Speight & Assoc r205 Hasting St
Tant Mahala acct clk County Health Dept rRocky Mount NC

TAR RIVER CABLE TV INC

Edward J Baysden General Manager, Sales And Installation Of Cable TV Service, West Mount Dr, PO Box 2548, Rocky Mount NC (27801), Tel (919) 823-1118 (See Index To Advertisers)

Tar River Marine (R W & Spencer Long) 1205 Northern Blvd W 823-5235

TARBORO ANIMAL CLINIC (Dr Ross Shaffer And Dr Larry Roberts), Hours, Monday Thru Friday 8:00 AM To 6:00 PM, Saturday 8:00 AM To 1:00 PM, 2218 N Main St (27886), Tels 823-2295, If No Answer 823-5738 Or 823-0452

Tarboro Auto Parts Inc Wm K Tostoe Mgr 2208 Main St 823-8500

TARBORO CHAMBER OF COMMERCE INC Robert L Lee President, Harvey K Waters Executive Vice-President, James H Long External Vice-President, James Marrow Jr Internal Vice-President, Ms Bernice Pitt Secretary, Dorothy Williams Office Secretary-Bookkeeper, Al Wordsworth Treasurer, Arthur T Edmondson Assistant Secretary, 123 W Pitt St (27886), Tel 823-7241

Tarboro Church Of Christ 219 Daniel St 823-4906

TARBORO CITY DIRECTORY

HILL DIRECTORY COMPANY
PUBLISHERS
2910 W CLAY ST
RICHMOND, VA 23230
TELEPHONE (804) 359-6001

Tarboro City Schools Admn Offices Philip L Beaman Supt 308 St Patrick St 823-3658
Tarboro City Schools Exceptional Childrens Program Elaine Byrd & Carolyn Hall Psychologist 300 St Patrick St

TARBORO CLINIC PA THE

RUDOLPH M THOMAS
BUSINESS MANAGER
2817 MAIN ST
ROCKY MOUNT HWY (27886)
TELEPHONE 823-2105

Tarboro Coca-Cola Co Inc Milton S Brown Jr V-Pres 1406 Main St 823-2380

GEORGE HICKS CHRYSLER-PLYMOUTH Inc.
PLYMOUTH Sales — Service CHRYSLER
VOLARE - CHAMP ARROW
ARROW PICK-UP
LeBARON - CORDOVA - NEWPORT
NEW YORKER - 5TH AV
CHRYSLER
Plymouth
Ward Blvd. and Lipscomb Rd., P.O. Box 607 (27893)
Tel. 243-2139

TARBORO CONCRETE & BUILDING SUPPLIES INC

VINTON E FOUNTAIN JR
PRESIDENT
GENERAL MANAGER
READY MIXED CONCRETE
LIGHTWEIGHT BLOCKS
BETHEL HWY
PO BOX 629
TARBORO (27886)
TELEPHONE 823-4184
(See Index To Advertisers)

TARBORO-EDGECOMBE ACADEMY INC

M V Anderson Chairman, Earl Coker Vice-Chairman, Willie Denton Secretary, R K Medley Treasurer, J Alton Smith Headmaster, Accredited, An Independent School (K-12), Davis Dr, PO Box 1312 (27886), Tel 823-5031

Tarboro Gulf Station (John O Beach) 210 Trade St 823-4736

TARBORO HIGH SCHOOL Lindo T Spencer Principal, Howard Av (27886), Tel 823-4284

Tarboro Inn (Frank Hammad) motel 205 Western Blvd 823-5021

Tarboro Mobile Home Sales Inc Marshall L Roberson Genl Mgr Main St 823-6396

TARBORO MUTUAL BURIAL ASSN J Ben Carlisle President, 701 Hospital Dr (27886), Tel 823-0211 (See Index To Advertisers)

Tarboro Office Service (Gilbert L Baker) tel ans serv 201 E Pitt St Rm 208 823-3383

TARBORO OIL CO INC

Van B Anderson Jr President, W Earl Anderson Vice-President-Manager, Brenda O Anderson Secretary-Treasurer L P Gas, Fuel Oil, Gasoline Service Station, Park Here And Have Your Car Serviced While Shopping Downtown, 401 Trade St (27886), Tel 823-8145 (See Index To Advertisers)

Tarboro Optometric Eye Clinic PA Dr James C Godwin Optometrist, 105 E Church St, PO Box 1137 (27886), Tel 823-1168

Tarboro Park ball pk 1817 Cedar St

TARBORO PRINTING CO INC

Julius Creech President-Manager, David W Creech Vice-President, Ellis Hooks Secretary-Treasurer, Printers Of The Daily Southerner, Web Offset Printing, Office Forms And Supplies 504 W Wilson St, PO Box 1199 (27886), Tel 823-3106 (See Index To Advertisers)

Tarboro Religious Book Store Danl A Freuler Mgr 2200 Main St 823-4254

ROBERT'S OF TARBORO
Appraisals • Remounting • Repairs
"Diamonds Are Our Business"
Tel. 823-2149
309 Main St. 27886

FORBES INSURANCE & REALTY Inc.
ESTABLISHED 1952
MUTUAL INSURANCE — REAL ESTATE
INA
1905 N. Main St., 27886 Dial 823-3131

CAROLINA OFFICE EQUIPMENT CO., Inc.
Printing — Office Supplies — Office Furniture — Office Machines
Interior Design — Office Layout
Tel. 823-1311
600 Main St. 27886

CROSS COUNTRY AMC/JEEP, Inc.
40 QUALITY USED CARS ALWAYS IN STOCK
"SERVICE BACKS OUR SALES"
700 HERRING AVE. and WARD BLVD., WILSON, N.C. (27893) DIAL 291-0790

TARBORO SAVINGS & LOAN ASSOCIATION

R Carroll Barnhart President, 501 Main St Cor Church St (27886), Tel 823-3116 (See Index To Advertisers)

Tarboro Shoe Shop (Wiley F Williford) reprs 225 Main St 823-4066
Tarboro Shopping Center 2201 St Andrews St
Tarboro Slack & Shirt Shop (Mrs Helen F Lamm) 213 Main St 823-4000
Tarboro Town Hall 500 Main St 823-8121

TARBORO-TOWN OF

TOWN HALL, 500 Main St, Tel 823-8121

MUNICIPAL BUILDING ANNEX, 106 W Church St, Tel 823-8121

ADMINISTRATIVE OFFICER, Ruth Ballard, 500 Main St Rm 204, Tel 823-8121

ATTORNEY, Herbert H Taylor Jr, 210 E St James St, Tel 823-8108

BUILDING & GROUNDS DEPARTMENT, Lester Pollard Supvr 1904 St Andrews St

CLERK, TREASURER AND TAX COLLECTOR, W Rufus Worsley, 500 Main St Rm 101, Tel 823-8121

COMMUNITY HOUSE, 130 Bridgers St, Tel 823-3658

COUNCIL, Hon Victor G Herring Mayor, Rex Browning, Geo E Pate, Jack P Bobbitt, Johnnie M Smith, Zeb V Alford Brent D Nash, J R King Members, 500 Main St Rm 211, Tel 823-8121

ENGINEERING DEPARTMENT, Ronnie L Sutton Engineer, 106 W Church St Rm 101 Tel 823-8121

FINANCE DEPARTMENT, Willie H Stell Jr Dir, 106 W Church St Rm 109, Tel 823-8121

FIRE DEPARTMENT, A Eug Parsons Chief, 205 W St Johns St, Tel 823-2122

GARAGE, Robt Coggins Supvr, 1904 St Andrews St

GREENWOOD CEMETERY, 1006 Howard Av

MAYOR, Hon Victor G Herring, 500 Main St Rm 203, Tel 823-8121

MUNICIPAL BALL PARK, 1301 Panola Cor E Johnson St

MUNICIPAL LIGHT & POWER SYSTEM, Douglas W Hathaway Dir Of Elec Utilities, 600 Hendricks St, Tel 823-8121

PARKING LOT, 313 Main St

PUBLIC SAFETY DEPARTMENT,

POLICE DEPARTMENT, 500 Main St, Rm 202, Tel 823-8121

PUBLIC WORKS DEPARTMENT, John Chapman Dir, 106 W Church St Rm 104, Tel 823-8121

since 1935
SHOOK
INSURANCE AGENCY
LIFE-AUTO-FIRE-CASUALTY
Howard Bldg., 119 E. St. James St. 27886 Dial 823-2232

Benton Furniture Co.
Kelvinator Appliances - Sylvania TV'S
Complete Home Furnishings
227-229 MAIN ST. 27886 **TEL. 823-3834**

TARBORO-TOWN OF—CONTD
PURCHASING DEPARTMENT, Robt S Fellows Purch Agt, 106 W Church St Rm 102 Tel 823-8121
PURCHASING DEPARTMENT, 500 Main St, Tel 823-8121
RECREATION DEPARTMENT,
CRAFTS & POTTERY SHOP, Brent M Braswell Dir, 310 W Wilson St, Tel 823-8121
SANITATION DEPARTMENT, Wm A Haggans Supvr, 1908 St Andrews St
SCHOOL BOARD,
E S E A (FEDERAL PROGRAMS), Ola H Forrest Dir, 130 Bridgers St, Tel 823-4140
SUPERINTENDENT, Philip L Beaman, 130 Bridgers St, Tel 823-3658
STREET DEPARTMENT, Fred Howard Supvr, 1904 St Andrews St
TOWN COMMON, Albemarle Av To St Patrick And Park Av
WATER & SEWAGE,
PLANT Virgil Truitt Supvr, 600 Albemarle Av, Tel 823-8125
WATER & SEWER DISTRICT SYSTEM, James Farmer Supvr, 1904 St Andrews St
TARBORO TRAVELERS INC (John E Webb), 10 Years Service To Edgecombe Motorists, 1915 Main St (27886), Tel 823-6570
Tarboro Veterinary Hospital (Larry J Roberts & Ross Shaffer Jr) 2218 Main St 823-2295
Tarleton Kenneth F & Frances; cost accts mgr C T & T h1111 Vance Dr 823-6289
Tarrington David L & Jo Ann; dept supvr CT&T h1504 Canterbury Rd 823-6424
Tarrington Jo Ann Mrs emp Edge Tech Institute h1504 Canterbury Rd

TARRYTOWN OPTICIANS

Frank M Tunstall (Rocky Mt) Manager, Kenneth Barnhill (Wilson) Manager, Eye Glasses, Sun Glasses, Eye Glass Repairs And Replacements, Tarrytown Mall Hwy 301 By-Pass, Rocky Mount, NC, Tel 443-6741, Parkwood Mall, Business 264, Wilson, NC, Tel 291-0767 (See Index To Advertisers)

Tasty Bakery (Luther L & Mrs Bernice H Morton) 424 Main St 823-3301
Tate Lottie h311 Greenwood Blvd (P)
Taylor hRiverside Trlr Pk (P) Lot 18
Taylor Alex A & Lena; retd h216 Sparta Rd 823-1379
Taylor Anna emp Polylock h712 W St James St
Taylor Barbara F Mrs tchr aide Tarboro Sr Hi Sch r2012 Glissom St
Taylor Barbara W Mrs slsperson Belk-Tyler h2404 Deanie Av

Runnymede Mills, Inc.
"ESTABLISHED 1899"
Main Office and Mill, 1004 Fountain St. (27886) Dial 823-2141

Edgecombe Homestead and Loan Association
"Savings and Loan Service For Edgecombe County Since 1889"
422 MAIN ST. 27886
TEL. 823-2184

"Your Local Friendly Bank"
EDGECOMBE BANK & TRUST CO.
Commercial — Savings — Trust — Farm Management
318 Main St. 27886 623-6101
North Tarboro Branch, 1717 N. Main St. 823-6101
West Tarboro Branch, Howard Av. and Western Blvd. 823-6101
Oak City Branch 798-5061
Fountain Branch 749-2221
Farmville Branch, Intersection Hwy. 264 and Fields St. 753-5366

Taylor Billey nurse Nash Mem Hosp h1503 Howard Av Extn
Taylor Brenda h812 St David St Apt 2
Taylor Brinson & Aycock
Partners
Herbert H Taylor Jr
Z Creighton Brinson
William W Aycock Jr
James C Marrow Jr
Attorneys-At-Law
Paralegal
Frank Allen Barton
210 E St James St
PO Box 308 (27886)
Telephone 823-8108
Taylor Burrell R & Maude S; retd h1110 Cherry St 823-4459
Taylor Carolyn H Mrs h121 Meredith Ct
Taylor Charlie A & Doris J; emp Long Mfg h901 W St James St 823-6992
Taylor Cheryl Mrs emp CT&T (SHOP) h1300 Captain's Rd
Taylor Clayton & Ollie C; retd h908 Trade St 823-2512
Taylor Crystal B clk Cnty Tax Supvr rRt 3
Taylor David R & Anne H; mgr Town Of Tboro h1902 Lewis St 823-3987
Taylor Debra E r321 N Howard Cir
Taylor Dolores H clk Cnty Tax Supvr rRt 3 Bx 47e
Taylor Don L emp Edge County rWhitakers NC
Taylor Donald R & Maude; emp Mo Blount h1816 Wilson St Extn Rt 3 823-3806
Taylor Donnie studt r1816 Wilson St Extn Rt 3
Taylor Donnie R hParker St
Taylor Earl Leo div mgr Belk-Tyler rRt 3 Bx 180k
Taylor G Linwood & Janice B; controller Black & Decker h604 Ward Dr Rt 2 823-4193
Taylor Hamibal P & Hattie C; retd h1106 Cherry St 823-2734
Taylor Harvey R & Jennie D; retd h527 E St James St 823-3687
Taylor Henry J (Taylor's Barbecue)
Taylor Herbert H Jr (Taylor Brinson & Aycock) h205 Bridgers St 823-4412
Taylor Herman C & Beatrice W h604 E St John St 823-3652
Taylor Iver E emp Phoenix Trimming rPO Bx 1224
Taylor James E studt r908 Trade St
Taylor James E & Dorothy S; retd h701 Fountain St 823-4930
Taylor James E Jr USAF r701 Fountain St
Taylor James G & Cynthia M; emp Polylok Corp h209 Speight Av 823-1076
Taylor James I member County Bd Educ rRt 1
Taylor James M & Nellie R; retd h407 Wahree St 823-8648
Taylor Jane E Mrs retd h702 Fountain St 823-3044
Taylor Janet dep clk State Superior Ct Clk r2219 Oak Dr

PILGRIM LAUNDRY & DRY CLEANERS, Inc.
UNIFORM RENTALS
COMPLETE LAUNDRY AND SANITONE DRY CLEANING
Dial 823-3171
104 West Walnut St. 27886
NICO NATIONAL INSTITUTE OF CLEANING AND DYEING
AMERICAN INSTITUTE OF LAUNDERING CERTIFIED WASHABLE

Dunn Enterprises of Tarboro Inc.
SIDING, STORM DOORS AND WINDOWS
PATIO AND CARPORT COVERS
209 W. St. James St. (27886) Phone 823-7789

Tarboro Printing Co., Inc.
SINCE 1889
COMPLETE PRINTING SERVICE
PUBLISHERS OF The Daily Southerner
504 W. Wilson St., P.O. Box 1199 (27886) Tel. 823-3106

Taylor Janice B Mrs ofc sec Tboro-Edge Academy h604 Ward Dr Rt 2
Taylor Janie M studt r701 Fountain St
Taylor Joan F instlmnt loan clk Edge Bk & Trust h805 Chestnut St
Taylor John D & Nellie M; barber City Barber Shop h909 Linden St
Taylor John N & Barbara B; field rep Equifax Inc h2012 Glissom St 823-2675
Taylor Joseph A & Eliz E; agt N Am Ins h321 N Howard Cir 823-3442
Taylor Kenneth W & Barbara; stock clk Colonial Stores h2404 Deanie Av 823-6610
Taylor Larry H & Jean B; sr eng C T & T h1605 Roberson Dr 823-3642
Taylor Lenora W tchr North Tarboro Sch rPO Bx 131 Conetoe NC
Taylor Leo h14f Deeridge Apts
Taylor Lois Mrs h1308 E Baker St
Taylor Magalene ofc sec Farm Bur Mut Ins Of NC h1730 Wilson St Extn Rt 3
Taylor Margt S Mrs emp Runneymede h2219 Oak Dr
Taylor Marianne exec sec Cnty Indus Dvlpmnt rMac Clesfield NC
Taylor Mildred emp Clay's Drugs r1002 Sunset Av
Taylor Milton W enforcement ofcr A B C Control Bd hBethel Hwy Rt 1 Lot 18 823-1686
Taylor Nellie B retd r321 N Howard Cir
Taylor Nettie S Mrs retd h610 W Johnston St 823-4033
Taylor Ollie C Mrs emp Soc Serv Bur h908 Trade St
Taylor Onie H Mrs slsperson W S Clark & Sons Inc r215 E Church St
Taylor Oscar P & Sallie F; retd h700 Chestnut St 823-3091
Taylor Pearlie Mrs retd h140 N Fairview Cir 823-8360
Taylor Peggy Mrs dir Edge Nash Developmental Disability Cntr rRt 1 Bx 364
Taylor Raymond L hlpr Coca-Cola Btlg r702 Fountain St
Taylor Robt J & Margt S; slsmn Sunbeam Bread h2219 Oak Dr 823-4064
Taylor Ruth E Mrs h903 Chapel St 823-8546
Taylor Sheila ofc wkr Caro Enterprise r2219 Oak Dr
Taylor Shirley W asst bkpr A B C Control Bd r404 Howard Av
Taylor Steve ofc mgr Edmont-Wilson rDeerridge Apts
Taylor Ted T r321 N Howard Cir
Taylor Vann R & Onie H; retd h215 E Church St 823-3385
Taylor Virginia Mrs retd h609 Bradley Av 823-5352
Taylor Wayne ofcr A B C Bd h1907 Howard Av Extn
Taylor Wm Jr & Maria R; retd h1112 Edmondson Av 823-2414
Taylor Wm F & Mae C; retd h807 W St James St
Taylor Wm L & Mamie R; radio opr Town Fire Dept h1201 Newsome St 823-2485
Taylor William S & Cheryl h1300 Captain's Rd 823-4988
Taylor Willie orderly Guardian Care Of Tarboro rRt 4 Bx 138

Creech THE FLORIST *say it with* FLOWERS!
MEMBER F.T.D. AND TELEFLORA
403 Main St. (27886) Tel. 823-1196

TARBORO OIL COMPANY, Inc.
Wholesale Motor Fuels — L P Gas
401 Trade St. (27886) Phone 823-8145

Taylor Woody h310 Middle St
Taylor's Barbecue (Henry T Taylor) 2227 Main St
Teal Charles emp CT&T r1507 Speight Forest Dr
Teal Jennings B & Vickie H; v-pres C T & T h1507 Speight Forest Dr 823-3779
Teal Jennings B Jr emp Tboro Swim Club r1507 Speight Forest Dr
Tedder James F & Edna M (Depot Barber Shop) h401 W Walnut St 823-2208
Teel Doris tchr Tarboro Sr Hi Sch rGreenville NC
Teele Henry D & Lovey B; retd h1304 St Andrews St 823-2684
Teeter Bryan retd h802 Chestnut St
Teeter Lillian retd h900 Simmons St Apt 34 823-6964
Teeter Moses & Leona; tob wkr hRiverside Trlr Pk (P) 823-5371
Telco Credit Union Lena W Doughtie Business Mgr 119 E St James St 823-0119
Temple Peter L & Betty; Physician Tarboro Clinic PA 2817 Main St, Rocky Mount Hwy (27886), Tel 823-2105, h1003 StPatrick Dr, Tel 823-4974
Terrell Ike sec-treas Elliot & Co r1402 Captains Rd
Terrell Judy emp County Health Center h1402 Captain's Rd
Terrell Wm I Jr & Judy; emp Elliot & Co h1402 Captain's Rd 823-6263
Terry Hubert D & Martha P; pub relations supvr CT&T h1609 Canterbury Rd 823-7080
Terry Martha P Mrs ofc sec R & S Enterprises h1609 Canterbury Rd
Terry Reid emp Elliot & Co r1609 Canterbury Rd
Tew Effie emp Phoenix Trimming h204 Speight Av
Tew John P & Sally D; retd h404 Middle St 823-4492
Tew Louise M Mrs emp Edge Genl Hosp h1302 Warren St 823-5421
Tew Robt & June h2402 Whitehall St
Tew Talmon R & Daphne W; retd h909 Chestnut St 823-4316
Tharin Blake W & Linda T; v-pres Peoples Bk & Trust h1806 Lewis St 823-2081
Tharrington L Thomas & Agnes P h109 W Philips St
Thibodeaux Roland recondtg dept S & J Auto Sls rBerkley St
Thigpen Annie L emp Polylok Corp h1200 Elm St Extn Apt 7 823-1363
Thigpen Eliz M emp Polylok hBethel Hwy Rt 1 Lot 29
Thigpen James constn wkr Moorecraft Wood Products h700 E Baker St
Thigpen Leola maid h711 Lloyd St 823-1417
Thigpen Susie h68 East Side Homes
Thigpen Wilbert L Jr & Pearlie B; retd h509 Main St (P) 823-8210
Thigpen Wm & Barbara; emp Edge Mfg hBethel Hwy Rt 1 Lot 26
Thomas David emp Elliot & Co rRt 3 Bx 304
Thomas Doris S Mrs emp Phoenix Trimming rRt 1 Bx 146a Stantonsburg NC
Thomas-Edmondson Agency Inc Curtis L Edmondson Pres ins 409 W Wilson St 823-2514
Thomas Ernest & Alice A; farmer h bx8 Anaconda Rd 823-6867
Thomas Harry & Susan h714 W St James St
Thomas Hilda R Mrs retd h611 Clark Dr 823-8026
Thomas Jones E body mech Brinson Chevrolet hOtis Av (P)
Thomas Lena Mrs hK2 Elmhurst Apts
Thomas Lillie (Village Rlty) r312 Cambridge
Thomas Margt B retd h2247 Main St 823-2396

TARBORO SAVINGS & LOAN ASSOCIATION
SAVINGS INSURED UP TO $40,000
ESTABLISHED 1905
Tel. 823-3116

SINCE 1940
GENERAL INSURANCE
REALTORS
Tel. (919) 823-6181
BARNHART AGENCY, INC.
501 Main St., Corner Church St. (27886)

TAXI

CITY CAB OF TARBORO, Inc.

16 TAXICABS TO SERVCE YOU

Radio Dispatched Service From 7:00 A.M. To 12:00 P.M.

ALSO WRECKER SREVICE – GROUP RIDER SERVICE

Tels. 823-2600 823-1977 823-8000

Thomas Marilyn V teller Edge Bk & Trust h2221 Panola St Extn 823-5824
Thomas Mary maid hRiverside Trlr Pk (P)
Thomas Maybell retd h1044a W St James St 823-4275

THOMAS RUDOLPH M

Business Manager The Tarboro Clinic PA 2817 Main St, Rocky Mount Hwy (27886), Tel 823-2105, h312 Cambridge Dr, Tel 823-2707

Thomas Sarah retd h721 Bell St (P) 823-4094
Thomas Susan retd h518 E St James St
Thomas Walter & Martha E; retd h104 Neville St (P) 823-6790
Thomas Wm E & Charlotte P; mech State Hwy Comn h2504 Beechwood Dr 823-2413
Thompson Arth R III & Nancy; toy mkr Caro Enterprises h1220 Rodgers Dr 823-5888
Thompson B Wm & Helen C; mech C & W Equip h3700 Ainsley Cir 823-8507
Thompson Beverly K Mrs tchr Tarboro Sr Hi Sch rRocky Mount NC
Thompson Bruce & Nancy; emp Thompson's Auto Parts h213 Brandon Av 823-8228
Thompson Edsel H & Mary S; farm tr ofcr Edge Bk & Trust h1512 Pine St 823-6484
Thompson Frances G Mrs tchr County Sch Bd h1406 Captain's Rd
Thompson J E h2402 Deanie Av
Thompson Julian E & Glenda; auto mech h305 Hall St 823-1784
Thompson Kenneth & Mary Ann; emp State Forestry h3601 Clayton Pl 823-2163
Thompson Kenneth C Jr & Marty: Physician Tarboro Clinic PA 2817 Main St, Rocky Mount Hwy (27886), Tel 823-2105, h Rt 3, Box 335 Tel 823-4975
Thompson Lucy Mrs aide Edge Genl Hosp r405 Middle St
Thompson Margie nurse County Health Dept rRocky Mount NC
Thompson Oscar F & Clara Z; pres Thompson & Son h1307 Howard Av Extn 823-3962
Thompson R Allen & Emily B; surveyor Stone & Webster Eng h1803 Howard Av Extn 823-2249
Thompson Reuben D IV & Frances G; emp County Sch Bd h1406 Captain's Rd 823-6435
Thompson Reuben D III & Margt T h1103 Peach St 823-2578
Thompson Robt C & Diane R; emp Caro Enterprises h500 E Northern Blvd Rt 2 Apt 39 823-6376
Thompson Rosalie P Mrs retd h2515 Beechwood Dr 823-4279
Thompson Steve & Louise; emp Southland Ins h606 E Johnston St 823-6637
Thompson William bodymn Don Whitehurst Pontiac-Buick
Thompson Wm F & Ann C; mech Traveler's h507 E Northern Blvd Rt 2 823-6716
Thore Thos J & Ruby G; analyst Glenoit Mills h1205 Rodgers Dr 823-6312
Thorne Anne E Mrs retd h232 Dancy St ((P) 823-8718
Thorne Drug Co Inc Geo T Thorne Pres Mrs Esther H Thorne Sec-Treas 1506 Main St 823-3849
Thorne Drug Co Inc Geo T Thorne Pres Mrs Esther H Thorne Sec-Treas 2900 Main St 823-1011
Thorne Esther H Mrs sec-treas Thorne Drug r1611 Longview Av

True Value HARDWARE STORES
Marrow-Pitt Hardware Co., Inc.
SERVING TARBORO AND SURROUNDING AREA SINCE 1913
305 Main St. 27886 Dial 823-3127

Thorne Geo T & Esther H; pres Thorne Drug Co Inc h1611 Longview Av 823-3815
Thorne Geo T Jr & Jessie M; emp Thorne Realty h1608 Canal St 823-1212
Thorne Jessie M relocation dir Thorne Rlty Gallery Of Homes r1608 W Canal St
Thorne Tim h500 Benson Dr Rt 3 Apt E7
Thorne Tom (Tom Thorne Rlty Co Gallery Of Homes) r1608 W Canal St
THORNE TOM REALTY CO GALLERY OF HOMES (Tom Thorne), Complete Real Estate Service, 1500 Main St (27886), Tel 823-7930 (See Index To Advertisers)
Thornquest Lynda h210 W Battle Av 823-6369
Throne Aldine h804 Howard Av 823-1005
Thurmond Irene supvr County Bd Educ rRocky Mt N C
Tillery Alton R greenskpr Hilma Country Club r1108 St James St
Tillery Annie presser Pilgrim Lndry & Dry Clns r404 Granville St
Tillery Betty J tchrs aide Princeville Sch rRt 2 Bx 431
Tillery Carl W & Marsha; emp Polylock h834 Sunset Av 823-0574
Tillery Harry T & Alice; lab Tboro Concrete & Bldg Sups hBethel Hwy Rt 1 Lot 86
Tillery Horace L Jr & Sally K; parts clk Brinson Chevrolet h2214 Panola St Extn 823-5997
Tillery Jos delmn Heilig-Meyers Exch Store rRt 1 Bx 226
Tillery Lossie h929 E St James St
Tillery Marse emp Town Bldg & Grounds Dept
Tillery Richd h812 St David St Apt 1 823-7039
Tillery Sally K Mrs barker lounge h2214 Panola St Extn
Tilloery Annie emp Polylok Corp h405 E Granville St 823-1294
Tingle Norma H Mrs business mgr County Mem Libry h303 Hasting St
Tippette D emp Hardee's
Tipton Dollie W Mrs asmblr Black & Decker h815 E St John St
Tipton Gail studt r815 E St John St
Tipton Warren D & Dollie W; emp Formica Corp No 1 h815 E St John St 823-4083
Tobacco Drive In (Geo G Britt Jr) beer 500 Hendricks St
Todd C E emp Elliot & Co rRocky Mount NC
Todd Marsha ofc mgr Tboro Prntg rPO Bx 1199
Toller Frank h11b Deeridge Apts
Tolson Milton H & Dorothy; emp Glenoit Mills h206 Brandon Av 823-5289
Tolson Sidney S & Saelia; emp Braxton's h3701 Clayton Pl
Tolston Betty H Mrs retd h1001 W St James St 823-8488
Tolston Tempie Mrs h306 Middle St
Tomlinson Grace T retd r121 Main St (P)
Tostoe Wm K & Jean C; mgr Tarboro Auto Parts h2613 Main St
Touchstone Desmon L emp Polylock h405 Speight Av Apt A6 823-6976
Town Building & Grounds Dept 1904 St Andrews St
Town Garage 1904 St Andrews St
Town Municipal Ball Park 1301 Panola St
TOWN OFFICES (See Princeville—Town Of—Tarboro—Town Of)
Towns Becky supvr Consolidated Caterers rFairview

GEORGE HICKS CHRYSLER-PLYMOUTH Inc.
PLYMOUTH Sales — Service CHRYSLER
VOLARE - CHAMP ARROW LeBARON - CORDOVA - NEWPORT
ARROW PICK-UP NEW YORKER - 5TH AV
CHRYSLER Plymouth
Ward Blvd. and Lipscomb Rd., P.O. Box 607 (27893) Tel. 243-2139

TRAILWAYS BUS TERMINAL-WESTERN UNION Mrs Eloise Sawyer Jr Agent-Manager, Kathy Sawyer Grill Manager, Bus Station Ticket Office Open 8:30 AM To 6:30 PM And Western Union 8:30 AM To 6:30 PM 7 Days A Week, Grill Hours Monday Thru Thursday 7:00 AM To 1:00 AM, Friday And Saturday 8:00 AM To 2:00 AM, Sunday 9:00 AM To 12:00 Midnight, 510 Albemarle Av (27886), Tel 823-3738

Transon N Todd teller Tarboro Sav & Loan

TRAVEL AGENCY THE
(Sherry Gassaway), Your Professional Agents In Travel, No Service Fee, Reservations And Ticketing For Individuals Or Groups, Airline, Amtrak And Steamship With Hotel And Car Reservations, Tarrytown Mall, 2320 Sunset Av, Rocky Mount, NC (27801), Tel 443-4514 (See Index To Advertisers)

Trazier Dale A electn hlpr r204 Pearl St

Trevatan Vel ofc sec County Bd Educ rPinetops NC

Trevathan Billy W & Jean W (B & F Starter & Generator) rOak City Hwy

Trevathan Bobby D & Annie L; driver State Hwy Comn h1108 Speight St 823-4662

Trevathan Janet R Mrs ofc sec Tarboro Sav & Loan h709 E Northern Blvd Rt 2

Trevathan Lester B & Lillie; mgr W S Clark & Sons h1305 Dancy St 823-2264

Trevathan Lillie cash-ins clk Tarboro Clinic r1305 Dancy St

Trevathan Robt & Janet R; coml tech Hardee Food Sys h709 E Northern Blvd Rt 2 823-5712

Trevathan Sadie S fldr Mayo Knit rBx 187 Pinetops NC

TRICO ELECTRIC CO INC John R Jenkins President, Yantus S Jenkins Vice-President, Commercial, Electrical Contractors, 2301 N Main St, PO Box 627 (27886), Tel 823-5141

TRINITY BAPTIST CHURCH Bob Robbins Pastor, Clif Harris Music Director, Norma Simmons Church Secretary, Services, Sunday School 9:45, Morning Worship 11:00, Evening Worship 7:30, Wednesday Prayer Meeting 7:30, 730 W Wilson St (27886), Tel 823-2502

Tripp Adelle F Mrs retd h707 Howard Av 823-2613

Tripp Angela Mrs tchr Tarboro Sr Hi Sch rRt 1 Bx 330k

Tripp Frances D Mrs waitress Abrams Barbecue h1211 E Northern Blvd Rt 2 823-8798

Tripp Freddie emp Caro Enterprises h107 Daniel St 823-0322

Tripp Joseph L & Doris D; constn wkr h301 Virginia Av 823-6496

Tripp Magolina T emp Westinghouse h208 Daniel St 823-2616

Tripp Marshall J mech W S Clark & Sons Inc h1301 Cherry St

Truelove Mollie h535 Walston St Extn (P)

Truitt Nancy C fnp Tarboro Clinic h405 Wayne Av

Truitt Virgil & Vivian K; supvr Town Water & Sewage Plant h405 Wayne Av 823-4518

Truitt Vivian K Mrs tchr Princeville Elem Sch h405 Wayne Av

Truscott Wayne & Martha; research & development dir Glenoit Mills h1406 Pine St

Tuck Kermit h900 Simmons St Apt 8

Tucker Christine Mrs emp Pritman's Ins h1214 Newsome St

FORBES INSURANCE & REALTY Inc.
ESTABLISHED 1952
MUTUAL INSURANCE — REAL ESTATE
INA
1905 N. Main St., 27886 Dial 823-3131

CROSS COUNTRY AMC/JEEP, Inc.
40 QUALITY USED CARS ALWAYS IN STOCK
"SERVICE BACKS OUR SALES"
700 HERRING AVE. and WARD BLVD., WILSON, N.C. (27893) DIAL 291-0790

Tucker Curtis emp Elliot & Co r205 Ellis La
Tucker Della S sec E-M Elec rP O Bx 1562
Tucker Frank C & Nannie G; guard Klopman Mills h1801 Barlow Rd Rt 3 823-8770
Tucker Jessie hsg splst Community Serv Cntr (Need Inc)
Tucker Novilla waitress Hilma Country Club
Tucker Wm emp Town Water & Sewage Plant
Tucker Wm & Christine; emp Barnhill Constn h1214 Newsome St 823-6280
Tudor Frank h1310 Main St Apt 1
Tugwell Gerald W & Kay O; carrier P O rFarmville NC
Tugwell Lou teller Edge Bk & Trust rFarmville NC
Turlington Fred A Jr & Lois H; acct 201 E Pitt St Rm 102 h1604 Captain's Rd 823-4182
Turlochen Asa Mrs h235 Mutual Blvd (P)
Turner Alice clk State Superior Ct Clk rPO Bx 27
Turner Bruce E hlpr T E Turner Plmb rRt 4 Bx 455 Rocky Mount NC
Turner Dorothy ofc sec T E Turner Plmb rRt 4 Bx 455 Rocky Mount NC
Turner Ernestine M retd h2204 Panola St Extn 823-2580
Turner F J h2400 Dale Av Rt 2 823-1837
Turner Fredk I & Ruth B; mech Phoenix Trimming h202 Creek St 823-1837
Turner Gloria emp CT&T rMacclesfield NC
Turner James E sls mgr-wine Smoot Whol r3512 Winstead Rd Rocky Mt
Turner Josephine P Mrs retd h612 South Av 823-8647
Turner Lennis E & Janet B; wndr Anaconda h212 Speight Av 823-6375
Turner Lida D Mrs h1615 Longview Av 823-5423
Turner Michl W v-pres T E Turner Plmb rRocky Mount NC
Turner Norman Mrs kntr Mayo Knit h2504 Dale Av Rt 2 823-5516
Turner Selma H Mrs emp Town Bd Educ h116 W Philips St 823-6579
Turner T E Plumbing Co Inc Thos E Turner Pres Michl W Turner V-Pres 111 Main St 823-3950
Turner Thos E & Dorothy F; pres T E Turner Plmb rRt 4 Bx 455 Rocky Mount NC
Turner Zeb chf program asst Cnty Agrl Stab & Cons Servs
Tuttle Jeffrey asst County Dist Atty rWilson NC
Tuttle Melvin & Olla; truck driver h700 Ward Dr Rt 2 823-8110
Tuttle Olla Mrs emp Edge Genl Hosp h700 Ward Dr Rt 2
Twamley Joseph V pres Colonial Sav & Loan rDeeridge Apts
Twiddy Jerry L & Sarah A; wldr Trinity Indus h200 Marshall St 823-4435
Twiddy Steph h501 Dowd St 823-6681
Twisdale Gay D nurse County Health Dept rRed Oak N C
Two Hour Cleaners (Norman W Clark) 107 W Church St 823-2361
Tyndall Eddie frt agt SCLRR rRy Mt NC

SINCE 1935
SHOOK
INSURANCE AGENCY
LIFE-AUTO-FIRE-CASUALTY
Howard Bldg., 119 E. St. James St. 27886 Dial 823-2232

Benton Furniture Co.
Kelvinator Appliances - Sylvania TV'S
Complete Home Furnishings
227-229 MAIN ST. 27886 TEL. 823-3834

Tyndall Isaac P & Janet; t b a supvr Belk-Tyler rRt 1 Bx 404 Elm City N C
Tyndall Robt E exec dir Redevelopment Comn Of Town Of Tboro h403 St Patrick St 823-6522
Tyner Lucille A Mrs retd h142 N Fairview Cir
Tyson Clarence L Jr & Gwendolyn; lab Barnhill Contrg h914 E Baker St
Tyson David A sanitation supt Town San Dept h108 Beasley St (P) 823-8234
Tyson Gwendolyn h1205 Bradley Av Apt B
Tyson Lyman E h405 Speight Av Apt A5
Tyson Rosetta S Mrs emp Mayo Knitting h306 Kings Blvd (P) 823-1608
Tyson Wm tchr Tarboro Sr Hi Sch r207 Burrus Pl
Umphlet Alice M Mrs emp Kenmount h707 W St James St
Umphlet Bertha M Mrs retd h509 W St James St 823-3650
Umphlet Henry & Frances H; retd h1304 St Patrick St 823-8380
Umphlet James A with Klopman Mills r509 W St James St 823-3650
Umphlet R Spencer & Alice M; with City h707 W St James St 823-2898
Umphlet Raleigh emp Town Purch Dept
Umphlett Lloyd E & Lois B; mech Klopman Mills h312 Carolina Av 823-2247
Umphlett Marie P Mrs emp Phoenix Trimming r605 Sorey Av
Umphlett Spencer & Marie; emp Town Of Tboro h605 Sorey Av 823-2098
Union Baptist Church Rev R A Morris Pastor 615 E St John St
United Citizens Development Co real est 707 E Wilson St 826-6416
United Manor Courts Janice Walston Mgr 1200 Elm St Extn 823-6243

UNITED STATES GOVERNMENT
CONGRESSMAN, Hon Lawrence H Fountain 201 St Andrews St Rm 255 Tel 823-4200
DEPARTMENT OF AGRICULTURE
AGRICULTURAL STABILIZATION & CONSERVATION SERVICES, James Q Wooten Dist Conservationist, 201 St Andrews St Rm 126, Tel 823-3234
AGRICULTURAL STABILIZATION & CONSERVATION SERVICES, John J Bailey Jr Exec Dir, 201 St Andrews St, Rm 118
FARMERS HOME ADMINISTRATION, Donald R Rose Supvr, 201 St Andrews St Rm 161, Tel 823-3C39
FEDERAL CROP INSURANCE, Linda T Jackson Rep, 201 St Andrews St Rm 124, Tel 823-4709
SOIL CONSERVATION SERVICE, James O Wooten Conservationist, 515 Main St Rm 10, Tel 823-3234
POSTAL SERVICE
POST OFFICE TARBORO, 525 Main St, Tel 823-8165

Updegrave R Ken & Barbara; mgr Kerr Discount Drug Store h1908 Speight Forest Dr 823-0188
Urquhart Wm E Jr fertz sls W S Clark & Sons Inc r2404 St Andrews St
Valentine Rosemary W Mrs bkpr Edge Bk & Trust r305 W Walnut St
Vallenweider Sarah C retd r204 E Church St

"Your Local Friendly Bank"
EDGECOMBE BANK & TRUST CO.
Commercial — Savings — Trust — Farm Management

318 Main St. 27886	623-6101
North Tarboro Branch, 1717 N. Main St.	823-6101
West Tarboro Branch, Howard Av. and Western Blvd.	823-6101
Oak City Branch	798-5061
Fountain Branch	749-2221
Farmville Branch, Intersection Hwy. 264 and Fields St.	753-5366

Value Pak Discount Store Mrs Betty S Strickland Mgr pharm 402 Main St 823-8499
Van Cott Sally ofc sec Fred A Turlington Jr rPanola St
Vanderford Sybol Mrs emp Caro Enterprises h907b St Patrick St 823-6678
Van Landingham Joseph W & Eugenia P; retd h903 Main St 823-2792
Varnell Blanche W retd h1013 W St James St 823-3156
Varnell Bruce emp Elliot & Co r1013 W St James St
Varnell Cecil G & Idalce H; emp City h1102 Chapel St 823-4325
Varnell Jean W Mrs emp CT&T h601 Forest Acres Dr
Varnell Marvin L retd r1013 W St James St
Varnell Marvin L Jr r1013 W St James St
Varnell Paul L & Jean W; wldr Long Mfg h601 Forest Acres Dr 823-4501
Varney David A & Jean; Physician, Tarboro Clinic PA, 2817 Main St, Rocky Mount Hwy (27886), Tel 823-2105, h220 Brandon Av (27886), Tel 823-8140
Vaughan Fred P & Hazel H; retd h2001 Clifton Ridge Dr 823-5383
Vaughan Jimmy bodymn Don Whitehurst Pontiac-Buick
Vaughan Tony emp CT&T h500 Benson Dr Rt 3 Apt C7
Vaughn Perry mgr Harris Super Mkt rScotland Neck NC
Vause Eva W Mrs h1206 St Andrews St 823-2257
Venters Barbara L (Edgecombe Beauty Shop) h200 Morrison Av 823-4608
Verle Bobby & Cindy A; emp Black & Decker h18 Riverview Ct
Vick Amy L studt r2701 Beechwood Dr
Vick Ann E Mrs sec-treas Barnhill Contracting r2607 N Main St
Vick Barbara V Mrs tchr Princeville Sch r709 Mc Millan Dr
Vick Billy R emp Dunn Enterprises Of Tarboro r600 Sorey Av
Vick Brenda Mrs emp Runny-Mede h504 Ward Dr Rt 2
Vick C W & Carolyn; emp SCLRR h9 Mobile Home Estates
Vick Carol L studt r2701 Beechwood Dr
Vick Cathy tchr Calvary Epis Ch Nursery Sch r1010 St David St
Vick Curtis R & Brenda; emp Sou Ry h504 Ward Dr Rt 2
Vick Ernest L & Frances; mech Polylok Corp hBethel Hwy Rt 1 Lot 61 823-8588
Vick Fannie Mrs hF3 Elmhurst Apts 823-4984
Vick Glenn emp Dunn Enterprises Of Tboro r600 Sorey Av
Vick H Vernell & Clonie J; Physician Tarboro Clinic PA 2817 Main St, Rocky Mount Hwy (27886), Tel 823-2105, h2701 Beechwood Dr, Tel 823-3135
Vick Haywood emp Speer Sta h1902 Barlow Rd Rt 3
Vick Irene C emp Taste Bakery h407 E St James St 823-7124
Vick J Stanley & Augustine F (Farmer Oil) h2705 Main St 823-3371
Vick Jones C & Ann E; supvr Anaconda h2607 Main St 823-4945
Vick Karen G ofc sec Thomas-Edmondson Agcy rMobile Home Est
Vick Lewis J & Almeta F; tndr h517 St David St
Vick Louise retd h600 Sorey Av 823-3818
Vick Mary E Mrs slswn Robert's Jwlry rRt 3 Bx 423
Vick Richd L & Cath G; mgr Goodyear Tire Center h1010 St David St 823-5240
Vick Vernell V mach opr Monarch Mills h329 Church St (P)
Victory Warehouse Inc Wm V Leggett Mgr tob 502a Dowd St 823-2533

Tarboro Printing Co., Inc.
SINCE 1889
COMPLETE PRINTING SERVICE
PUBLISHERS OF The Daily Southerner
504 W. Wilson St., P.O. Box 1199 (27886) Tel. 823-3106

Video Television & Appliance Center (Spencer L & Mrs Grace W Edwards) 231 Main St 823-4579
Village Realty (Lillie Thomas & Charles Kelly) 2008 Main St 823-5857
Vincent C M hBethel Hwy Rt 1 Lot 31
Vincent Ralph & Zelle; emp Hallow Distr h503 E Northern Blvd Rt 2
Vines Dorthula H Mrs central sup Edge Genl Hosp h1100 E Baker St
Vines Ernest (Ernests Garage) r101 Neville St
Vines Ernest Mrs maid h205 Neville St (P) 823-6188
Vines Gus C retd h429 Beasley St (P)
Vines James E & Mattie; plant wkr Tboro Concrete & Bldg Sups rRt 4 Bx Fh3
Vines James Earl & Stella; emp Long Mfg hBethel Hwy Rt 1 Lot 3
Vines Jimmy & Almeta; cln Pilgrim Lndry & Dry Clns rPO Bx 491 Pinetops NC
Vines Lane L tob wkr h329 Church St (P)
Vines Marilyn supvr County Bd Educ
Vines Pamela mach opr Klopman Mills r622 E Wilson St
Vines Reuben H & Dorthula H; retd h1100 E Baker St 823-4389
Vines Theo R Rev & Martha T; pastor Conetoe Bapt Ch h802 Bradley Av 823-2513
Viverette Kevin & Juanita C; mgr Caro Ofc Equip rRocky Mount NC
Viverette Steve co asst mgr Winn-Dixie
Voorhees Ernestine R Mrs retd h124 N Fairview Cir 823-6820
Votan Thos h10a Deeridge Apts
W C P S W K T C RADIO STATIONS Robert L Harper President-General Manager, Gene Hudson General Sales Manager, 3403 N Main St, Rock Mount Highway (27886), Tel 823-2191 (See Index To Advertisers)
W O W Lodge Hall 415 Panola St
W & W Garage (Larry P Hathaway & Melvin C Williams) 209 W Pitt St 823-5882

W & W LANDSCAPING
(Ronald B Wooten), Land Clearing, Landscaping, Seeding, Fill Dirt, Top Soil, Tree Service, Sewer Lines, All Work Guaranteed, Free Estimates, Residential And Commercial, Mobile Phone, RFD 1, Box 61AA, Macclesfield, NC (27852), Tel 827-5651, Mobile Tel 446-1010 (See Index To Advertisers)

Wade Victoria h409 Speight Av Apt E10
Wadsworth J Roland tech U S D A rBattleboro NC
Wadsworth Lynn emp Caro Enterprises h500 Benson Dr Rt 3 Apt G7 823-4977
Wadsworth Nadine C dept mgr Rose's rRt 2 Bx 109b
Wadsworth Patricia B Mrs ofc sec Edge Bk & Trust rRt 2 Bx 473
Wadsworth Roland tech U S Soil Conservation Serv rBattleboro NC
Wagner Bessie L Mrs kntr Mayo Knit h604 Middle St
Wagner Charles F & Betsy W; retd h103 Mullins St Rt 1 823-8295
Wagner Fannie G Mrs retd h305 E St John St 823-3743
Wainwright Myrtie Mrs retd h900 Simmons St Apt 21 823-3556
Wainwright Ron & Shirley B h600 Lucille Dr 823-1268
Wainwright Winnie Mrs emp Caro Enterprises h123 Meredith Ct
Waley Carrie slswn Pope's Store rRt 4 Bx 47
Walker Albert T & Frances S; retd h304 Oak Dr 823-3855

Tar River Cable TV, Inc.

"YOU'LL LOVE CABLE TV - WE GUARANTEE IT"

West-Mount Dr. P.O. Box 2548 Rocky Mount, N.C. (27801) Tel. (919) 823-1118

Walker Cheryl r304 Oak Dr
Walker David & Nettie U; retd h1605 Howard Av Extn 823-2725
Walker Eddie L & Gerrelene M; bus instr Edge Tech Institute h306 Hasting St 823-1040
Walker Geraldine acct State Farm Ins
Walker Mary B Mrs retd h311 Middle St 823-3206
Walker Wilbur M & Lyly B; customer serv Long Mfg h2500 Main St 823-2910
Wall Anna M Mrs customer relations Colonial Sav & Loan h506 Forest Acres Dr
Wall Charles L & Geraldine M; with Long Mfg h803 E Country Club Dr 823-8998
Wall Denton B & Verona P; emp Polylok Corp h3706 Durham Pl 823-6972
Wall Denton E & Gloria; estimator Barnhill Contrg h3600 Clayton Pl 823-8587
Wall Geraldine M Mrs emp CT&T h803 E Country Club Dr
Wall Thos I & Anna M; asst eng C T & T h506 Forest Acres Dr 823-5875
Waller Annette emp Polylok Corp r701 Geddie Av (P)
Waller David G & Annie D; emp Formica Corp No 1 h701 Geddie Av (P) 823-8930
Waller Elijah & Emily W; retd h517 Church St (P) 823-6589
Waller Glenda studt r701 Geddie Av (P)
Waller Leon emp CT&T r701 Geddie Av (P)
Waller Noah mgr Firestone Stores rWilson NC
Walston Anthony emp Town Bldg & Grounds Dept
Walston Bessie P Mrs nurse Edge County Hosp h502 Chestnut St 823-8756
Walston Brenda S knitter Mayo Knit rPO Box 136 Macclesfield NC
Walston Charles W & Judy S; supvr Glenoit Mills h2509 Beechwood Dr 823-2566
Walston Claude K meter rdr Town Municipal Light & Pwr Sys rRt 3 Bx 252k
Walston Claude K mech Belk-Tyler rRt 2 Bx 357c
Walston Daisy P Mrs kntr Mayo Knit h1304 Cypress St 823-1553
Walston Diane L typ Longs Mfg r1304 Cypress St
Walston Eliz C Mrs with CT&T h1810 Barlow Rd Rt 823-4794
Walston Ellen L h307 Trade St 823-3259
Walston Evelyn L sls wn Belk-Tyler rRt 4 Bx 129
Walston Faye opr Caro Enterprises r904 Pattilo St
Walston Forest D & Edna H; retd hWilson Rd 823-3180
Walston Geraldine emp Phoenix Trimming rPO Bx 193 Pinetops NC
Walston Gladys Mrs hBethel Hwy Rt 1 823-3875
Walston Helen smstrs Belk-Tyler rRt 3 Bx 252k
Walston Irene nutrition program E L Roberson Center r701 W Johnson
Walston Irene P Mrs emp Town Of Tboro Sr Citizens h701 W Johnston St
Walston Janet typ CT&T r1810 Barlow Rd Rt
Walston Janice mgr United Manor Cts
Walston Jessie M Mrs h904 Pattilo St 823-1835
Walston Joe & Esther; lab Town Of Tboro h135 Greenwood Blvd (P) 823-6313
Walston Joe jan Bridgers Sch r205 Beasley St

RAWLS & WINSTEAD AUTO PARTS
NAPA
Auto and Tractor Parts and Supplies
2248 Main St. 823-2017

Walston Karen T Mrs legal sec Taylor Brinson & Aycock rRt 1 Bx 92 Macclesfield NC
Walston Linda emp Edge County
Walston Linda C waitress Sonny's Take Out rRt 2
Walston Lonnie J & Barbara J; emp Black & Decker h145 S Fairview Cir 823-2759
Walston Olivia retd h1200 Elm St Extn Apt 22
Walston Robt & Irene P; retd h701 W Johnston St 823-3570
Walston Robt & Annie h1000 E St John St
Walston Sylvester emp Long Mfg r904 Pattilo St
Walters Bill Auto Sales (Wm T Walters) 501 Western Blvd 823-1242
Walters Carrie L retd h1022 W St James St 823-2782
Walters Charles W & Roberta B; pbx instlr CT&T h2301 Panola St Extn 823-8612
Walters Clifton S & Lena D (Deluxe Clns) h1006 Panola St 823-4286
Walters Dennis L & Edith G; carp Henderson Lbr h137 S Fairview Cir 823-8658
Walters Dwight emp Phoenix Trimming rRt 1 Bx 775
Walters Edith G Mrs asst sec-treas Tboro Sav & Loan h137 S Fairview Cir
Walters Francis h405 Speight Av Apt A8
Walters Hattie N Mrs h500 E St James St 823-2740
Walters Jacqueline W legal sec County Dist Judge rPinetops NC
Walters Oma L assoc Thorne Realty Gallery Of Homes h407 Wayne Av
Walters Robt L studt r407 Wayne Av
Walters W T Jr ofc clk Tarboro Concrete & Bldg Sups r1500 Roberson Dr
Walters Wm emp Tboro Concrete h500 Benson Dr Rt 3 Apt C5 823-5573
Walters Wm T & Oma L (Bill Walters Auto Sls) h407 Wayne Av 823-2901
Walton Brenda Mrs h903 St Patrick St
Walton Glen Jr retd h1023 W St James St 823-2704
Walton Linda emp Caro Enterprises h500 Benson Dr Rt 3 Apt 1 823-8055
Waltson Beatrice Mrs retd h107 Greenwood Blvd (P)
Waltston Jeffery D studt r145 S Fairview Cir
Ward Annie B Mrs retd h808 Chestnut St 823-4561
Ward Dancy r432 Main St (P)
Ward Doris L Mrs (Doris Beauty Shop) h609 W Johnston St 823-3948
Ward Earnest E & Lula P h1015 W St James St
Ward Elberta B h425 Beasley St (P) 823-1463
Ward Ernest emp Town Of Tarboro
Ward Ethel D Mrs attendance counselor W A Pattillo Sch h610 E Baker St 823-3449
Ward Gerald D mgr Parkhill Pnt Cntr
Ward Jeanette emp CT&T h2602 Beechwood Dr
Ward Mary Mrs retd h408 Watson St (P) 823-6444
Ward Michl tchr City Sch h800 Main St Apt 2
Ward Moody H & Grace D; data opr mgr C T & T h1804 Lewis St 823-3395
Ward Pauline W kntr Mayo Knit rRt 2 Bx 313a
Ward Raymond M clk Edge Drug h1114 Vance Dr 823-8679
Ward Susan L studt r1804 Lewis St
Ward Wm & Sylvia; emp CT&T h1302 Maurice Dr

Ward Wm H Hon & Leola S; magistrate State Of NC h1202 Howard Av Extn 823-4675
Wardsworth Orean h54 Mobile Home Estates 823-2261
Warlick James P Jr mgmnt wkr Edge Mfg h2011 Panola St Extn 823-4981
Warren A Danl dentist 801 Western Blvd rGreenville NC
Warren A Vallen & Martha S; retd h1312 Main St 823-2535
Warren Alex studt r1304 Howard Av Extn
Warren Annie retd hLeggett Hwy Rt 2
Warren Benj emp Flower's Baking h3709 Medlin Pl 823-6476
Warren Brenda ofc sec County Bd Educ r3709 Medlin Pl
Warren Deborah W tchr Tboro Edge Academy r302 S Howard Av
Warren Donald & Sue; emp Long Mfg h501 W Walnut St
Warren Gail cash-ins clk Tarboro Clinic r616 Forest Acres Dr
Warren Glen Q agt Farm Bur Mut Ins Of NC rBattleboro NC
Warren James T tchr Tarboro Sr Hi Sch rGreenville
Warren Kay clk Kerr Discount Drug Store r1114 Speight Av
Warren Kay P Mrs emp Monarch Mills r1414 Fountain St
Warren Lethia A kntr Mayo Knit rRt 2 Bx 313a
Warren Lewis L & Gail G; loan ofcr Edge Homestead & Loan Assn r616 Forest Acres Dr
Warren Lorraine S Mrs h1812 Lake Dr 823-4362
Warren Marcia clk CT&T h113 W Church St 823-2672
Warren Mary A emp CT&T
Warren Mary K emp Kerr Drugs r1414 Fountain St
Warren Pattie retd h2007 Howard Av Extn 823-2470
Warren Paul III & Deborah; emp Rocky Mount NC h302 S Howard Cir 823-0433
Warren Perry E & Brenda; asst traffic mgr h603 E Northern Blvd Rt 2 823-7574
Warren Randy W & Tammy T; emp Edgecombe Mfg r804 Howard Av
Warren Ray & Fay; emp Caro Interprises h312 Maryland Av
Warren Robin nurse County Health Dept rRocky Mount NC
Warren Rosa L Mrs seamer Mayo Knit r2235 Panola St
Warren Sandra waitress Lloyd's Restr rRt 1 Bx W6
Warren Sheila G emp Mayo Knit rRt 4 Bx 63
Warren Tony h31 Mobile Home Estates
Warren Wm O & Louise; retd h2238 St Andrews St 823-4460
Warren Willie h500 Benson Dr Rt 3 Apt D4
Warren Willie R tex wkr Runnymede r2007 Howard Av Extn
Warrington Charles W III & Cath L; pres R A Lindsey & Co h1502 Roberson Dr 823-1813
Waters Edith cook supvr E L Roberson Center
Waters H E & Ann; pntr h203 Cantongate Rd 823-7051
WATERS HARVEY K Executive Vice-President Tarboro Chamber Of Commerce Inc, 123 W Pitt St (27886), Tel 823-7241, h C-8 Pender Square, Tel 823-6633
Waters James R supt Monarch Mills r203 Cantongate Rd
Waters Nellie W r1700 St Andrews St
Watkins David desk clk William Vance Motel r300 Kensington Dr
WATKINS E BAXTER & Patricia O; Senior Vice-President-Senior Trust Officer Edgecombe Bank & Trust Co 318 Main St (27886), Tel 823-6101 h300 Kensington Dr (27886), Tel 823-5518
Watson Alice L brdr Mayo Knit r1106 Speight St
Watson Charles ship clk Phoenix Trimming rRt 4 Bx 268
WATSON ELDRIDGE & Joanne J; Office Manager- Bookkeeper, Tarboro Concrete & Building Supplies Inc Bethel Hwy, PO Box 629 Tarboro (27886) Tel 823-4184, h2221 Oak Dr (27886), Tel 823-3270
Watson Eliz emp Burlington Indus r3704 Ainsley Cir

GEORGE HICKS CHRYSLER-PLYMOUTH Inc.
PLYMOUTH Sales — Service CHRYSLER
VOLARE - CHAMP ARROW LeBARON - CORDOVA - NEWPORT
ARROW PICK-UP NEW YORKER - 5TH AV
Ward Blvd. and Lipscomb Rd., P.O. Box 607 (27893) Tel. 243-2139

Watson Hubert & Ellen; emp Farmers Oil h3704 Ainsley Cir 823-4753
Watson Lou Ann h405 Speight Av Apt B1
Watson Mavis atndt Hunny Tree
Watson Robin emp REA r3704 Ainsley Cir
Watson Wayne R emp Planters Oil r3704 Ainsley Cir
Watson Wm studt h61 Mobile Home Estates
Watts Katie C nurse Anacona rRt 4 Bx 456b Ry Mt NC
Wear Gilbert A & Sara S; billing aud Long Mfg h806 Main St 823-4032
Weatherford Hugh emp Long Mfg h1216 Rodgers Dr 823-0883
Weatherington Wesley mgr Great Sou Finance rConetoe NC
Weathersbee Albert J & Dorothy L h26 Riverview Ct 823-1519
Weathersbee Donald eng Fairview Restr r26 Riverview Ct
Weathersbee Dorothy mgr Fairview Restr rRiverview Ct Apt 26
Weathersbee J B h405 Speight Av Apt C2
Weathersby Carol studt r1808 Lake Dr
Weathersby Dorothy H Mrs admn asst Edge Bank & Trust rRt 1 Bx 194 Hobgood N C
Weathersby H Norman & Lydia B; asst supvr Long Mfg h1808 Lake Dr 823-2368
Weathersby Lydia B tchrs aide Princeville Sch r1808 Lake Dr
Weathersby Norman H slsmn Belk-Tyler
Weaver Mary A Mrs bkpr Roberson & Dupress Shoe Store h2214 St Andrews St 823-3534
Weaver Robt C Hon & Lois W; superior ct clk State NC Ct h800 W Johnston St 823-8874
Weaver Wm & Dorothy; emp Caro Enterprises h1209 Edmondson Av
Weaver Wm Jr tchr Willow Grove Sch h906 E Wilson St 823-3782
Webb Allen M Jr & Nell P; lm fxr Phoenix Trimming h1719 Wilson St Extn Rt 3 823-8696
Webb Alton T & Ethel; fertz W S Clark & Sons Inc rRt 3 Bx 303
Webb Amanda lpn Tarboro Clinic rRt 3 Bx 444k
Webb B Brooks & Ellie H; safety dir CT&T h1106 Crestview Dr 823-0748
Webb Barbara bkpr N C Natural Gas rBx 470 Pinetops NC
Webb Betsy M Mrs fldr Mayo Knit h202 Craven St
Webb Bridgeman & Barbara; carp h1205 St Andrews St
Webb Brooks & Bonnie V; sls mgr Webb Equip rMacclesfield NC
Webb Bruce E & Arena B; atndt Farmer's Exxon Servicenter h2004 Elizabeth St 823-8987
Webb Candace J Mrs bkpr Edge Bk & Trust r142 N Fairview Cir
Webb Clarice B Mrs retd h906 Chestnut St
Webb Collin J & Rachel; serv dept mech Edge Mtr rRt 4 Bx 257
Webb David hJ2 Elmhurst Apts
Webb Dorothy F nutrition aide Cnty Home Economics Extn rRt 3 Bx 231
Webb Dorothy T Mrs bkpr Fred A Turlington Jr r712 South Av
Webb Earledenne bkpr Moderncare Of Tboro rMacclosfield NC

ROBERT'S OF TARBORO
Appraisals • Remounting • Repairs
"Diamonds Are Our Business"
Tel. 823-2149
309 Main St. 27886

FORBES INSURANCE & REALTY Inc.
ESTABLISHED 1952
MUTUAL INSURANCE — REAL ESTATE
INA
1905 N. Main St., 27886 Dial 823-3131

CAROLINA OFFICE EQUIPMENT CO., Inc.
Printing — Office Supplies — Office Furniture — Office Machines
Interior Design — Office Layout
Tel. 823-1311
600 Main St. 27886

CROSS COUNTRY AMC/JEEP, Inc.
40 QUALITY USED CARS ALWAYS IN STOCK
"SERVICE BACKS OUR SALES"
700 HERRING AVE. and WARD BLVD., WILSON, N.C. (27893) DIAL 291-0790

Webb Edna G Mrs mach opr Caro Enterprises h618 South Av 823-2687
Webb Edward emp Edge County rRocky Mount NC
Webb Effie E dir of nurse Moderncare Of Tboro rRt 4 Bx 420 Tarboro NC
Webb Emma emp Phoenix Trimming rPO Bx 249 Pinetops NC
Webb Emma W Mrs ofc clk Heilig-Meyers Exch Store rRt 1 Bx 477
Webb Equipment Inc Mrs Eliz H Fisher Sec tractor sls & serv Bethel Hwy Rt 1 823-5151
Webb Erline Mrs emp Caro Enterprises h202 W Baker St
Webb Erma H Mrs dep County Register Of Deeds h215 Centre St 823-8596
Webb Evelyn clk Clay's Drugs
Webb Faye E Mrs seamer Mayo Knit rConetoe NC
Webb Gigi bkpr Edge Bk & Trust rPinetops NC
Webb Homer chf Edge County Rescue Squad
Webb Homer F & Dorothy T; emp B & F Starter & Generator h712 South Av 823-3651
Webb J B & Shirley S (Farmer's Exxon Servicenter) r3700 Main St
Webb Jack studt r215 Centre St
Webb James W & Marie L; transmission eng C T & T h1904 Howard Av Extn 823-4337
Webb James W Jr USN r1904 Howard Av Extn
Webb Jesse drftsmn Rocky Mount NC h111 N Fairview Cir
Webb John h105 E Church St Apt 7
Webb John emp Elliot & Co r142 N Fairview St
Webb John E & Kath H (Tboro Travelers) h1208 Howard Av Extn 823-4602
Webb John J emp Long Mfg h1107 St Andrews St 823-8596
Webb Juanita emp Phoenix Trimming rPO Bx 362 Pinetops NC
Webb Julia cash Great Sou Finance rPinetops NC
Webb Laura h1044b W St James St
Webb Laura Mrs retd h1041 W St James St 823-5226
Webb Lee emp Hardee's h407b E St John St
Webb Lillian A Mrs h1307 Ash St 823-4693
Webb Marvin E & Sybil S; enforcement chf A B C Control Bd h3707 Main St 823-3700
Webb Moses F retd h2018 Glissom St 823-2889
Webb Nell P Mrs emp Laundromat h1719 Wilson St Extn Rt 3
Webb Newett A & Mary E (Plmb Htg Serv) h908 Chestnut St 823-3634
Webb Phillip B asst mgr Webb Equip rMacclesfield NC
Webb Robt tchr Tboro Hi Sch r1719 Wilson St Extn Rt 3
Webb Roland T & Betsy M; mech County Bd Educ h202 Craven St 823-4487
Webb Ruth hJ1 Elmhurst Apts
Webb Ruth Mrs retd h900 Simmons St Apt 6 823-5902
Webb Shelby emp CT&T rMacclesfield NC
Webb Sherrie emp Caro Enterprises h209 Dowd St 823-0657

since 1935
SHOOK
INSURANCE AGENCY
LIFE-AUTO-FIRE-CASUALTY
Howard Bldg., 119 E. St. James St. 27886 Dial 823-2232

Benton Furniture Co.
Kelvinator Appliances - Sylvania TV'S
Complete Home Furnishings
227-229 MAIN ST. 27886 TEL. 823-3834

Webb Sherry h46 Mobile Home Estates
Webb W C h1408 West Hills Dr
Webb Wm H & Daisey P; retd h908 Linden St
Webb Willie M driver Pilgrim Lndry & Dry Clns r1307 Ash St
Webb Willy E & Erline; driver Barnhill Constn h202 W Baker St
Wedge Mildred Mrs clk Pic'n Pay Shoes r4 Mobile Home Estates
Weeks Allen J & Louise; emp W S Clark & Sons h1512 Speight Forest Dr 823-4565
Weeks B Margt Mrs h617 Clark Dr 823-4208
Weeks Brent atndt Edge County Rescue Squad
Weeks Brinson Jr r205 Craven St
Weeks Brinson R & Evelyn W; credit mgr Heilig-Meyers Exch Store h205 Craven St 823-2462
Weeks Cameron S & Glennis D (Weeks Muse & Surles) h505 St Andrews St 823-4470
Weeks Clifton J Jr & Viola B; tob farmer h2024 Glissom St 823-3198
Weeks Eliz A studt r1512 Speight Forest Dr
Weeks Eliz B Mrs retd h300 E Battle Av 823-2646
Weeks Evelyn W opr Town Water & Sewage Plant r205 Craven St
Weeks Joseph O & Anna K; mech Elm City Thurmatic h2508 Dale Av Rt 2 823-5164
Weeks Judith agt Charlotte Liberty Mut Ins rRt 1 Whitakers
Weeks Louise Mrs emp CT&T h1512 Speight Forest Dr
Weeks Mildred F Mrs retd h139 S Fairview Cir 823-3415
Weeks Muse & Surles (Cameron S Weeks T Chandler Muse & Oliver S Surles) lwyrs 211 E Pitt St 823-3925
Weeks R Lewis h105 E Church St Apt 4 823-2270
Weeks Rodney D studt r2024 Glissom St
Weisner Carol asst Dr J Steph Hoard III h15 Mobile Home Estates
Weldon Jacqueline D pairer Mayo Knit r404 Battle Av
Welhalf Wm D h15e Deeridge Apts
Wells Bruce & Carol h303 Cantongate Rd 823-6273
Wells Carol R ofc sec N C Natl Bk r303 Cantongate Rd
Wells Ernest L & Mildred R; tool & die mn Long Mfg h306 Dowd St 823-2581
Wells Linda atndt Hunny Tree
Wells Linda h7 Mobile Home Estates
Wells Mabel O Mrs emp Black & Decker h307 Hall St 823-4544
Wells Madeleon G Mrs mach opr Phoenix Trimming h501 W St James St 823-3009
Wells Mary N emp Peoples Bk & Trust h501 W St James St
Wells Paul D (Community Self-Serv Laundromat) r2206 Robin Dr
Wells Robt E & Mary N; emp Monarch Mills r501 W St James St
West Alice Mrs slsperson W S Clark & Sons Inc r304 S Howard Cir
West Barbara J Mrs seamer Mayo Knit h1402 Sunset Av 823-8545
West Chas h12d Deeridge Apts
West Chester A & Lena W; retd h1007 W St James St 823-4375
West Cynthia R Mrs emp Tarboro Sr Hi Sch h1003 Vance Dr
West David emp Long Mfg h703 Howard Av

Runnymede Mills, Inc.
"ESTABLISHED 1899"
Main Office and Mill, 1004 Fountain St. (27886) Dial 823-2141

Edgecombe Homestead and Loan Association
"Savings and Loan Service For Edgecombe County Since 1889"
422 MAIN ST. 27886
TEL. 823-2184

"Your Local Friendly Bank"
EDGECOMBE BANK & TRUST CO.
Commercial — Savings — Trust — Farm Management

318 Main St. 27886	623-6101
North Tarboro Branch, 1717 N. Main St.	823-6101
West Tarboro Branch, Howard Av. and Western Blvd.	823-6101
Oak City Branch	798-5061
Fountain Branch	749-2221
Farmville Branch, Intersection Hwy. 264 and Fields St.	753-5366

West Earl Jr & Alice G; clk Edge A B C Package Store No 7 h304 S Howard Cir 823-3904
West Freddie C & Barbara A; formn Phoenix Trimming r1402 Sunset Av
West Garland & Frances D (West's Furn & Appl Co) h203 Windsor Pl 823-8652
West Henry A & Mary E; guard Edge Genl Hosp h817 Fountain St 823-1415

WEST'S FURNITURE & APPLIANCE CO
(Garland West), For The Best Prices In New Or Used Furniture And Appliances See Us, Famous Brand Names And Antiques, 2223 N Main St (27886), Tel 823-5318, Warehouse, Walnut St, Tel 823-1829, If No Answer Tel 823-8652 (See Index To Advertisers)

Westbrook Charles E studt r407 St Andrews St
Westbrook Lenore R Mrs tchr C B Martin Middle Sch h407 St Andrews St 823-3998
Western Auto Associate Store (Julian G Barnhill) accessories & parts 217 Main St 823-3911
Western Martha Mrs h908 Wooten St 823-1705
Western Rose cafeteria wkr Tarboro Sr Hi Sch rLakeside Tr Pk Lot 45
Western Union Telegraph Co Enoch H Jr And Mrs Eloise L Sawyer Agts 510 Albemarle Av 823-3738
Westray Ruth domestic wkr h14 Pinehurst Homes
Westry Dennis studt r131 Beasley St (P)
Westry Virginia J Mrs emp Phoenix Trimming h131 Beasley St (P) 823-2905
Whaley Diane W Mrs exec sec W S Clark & Sons Inc rPO Bx 434
Whaley Harriet studt r1001 Vance Dr
Whaley John L, & Janie; Physician Tarboro Clinic PA 2817 Main St, Rocky Mount Hwy (27886), Tel 823-2105, h1001 Vance Dr, Tel 823-2576
Whaley John L Jr studt r1001 Vance Dr
Whaley Kenneth E & Pamela P; asmblr Long Mfg h1124 Albemarle Av 823-7081
Whaley Patsy supvr of elections Cnty Bd Of Elections h500 Benson Dr Rt 3 Apt G3
Whaley Steph D studt r1001 Vance Dr
Whaley Virginia L emp City Cab h115 W Philips St
Whaley Wm B & Joyce F; wldr Trinity Indus h3605 Ainsley Cir
Wheeler Clarence emp Caro Enterprises hBethel Hwy Rt 1 Lot 38
Wheeler Tony emp Moorecraft Wood Products rRt 2 Bx 79
Whichard Ann N Mrs ofc sec Braswell Distributing h104 E Johnston St 823-3392
Whichard Douglas S emp Long Mfg r104 E Johnston St
Whichard Thos whsemn Smoot Whol r506 Panolo St
Whitaker Barbara tchr h210a St David St

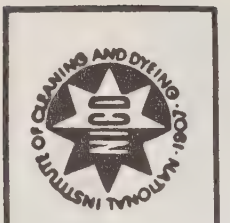

PILGRIM LAUNDRY & DRY CLEANERS, Inc.
UNIFORM RENTALS
COMPLETE LAUNDRY AND SANITONE DRY CLEANING
Dial 823-3171
104 West Walnut St. 27886

Dunn Enterprises of Tarboro Inc.
SIDING, STORM DOORS AND WINDOWS
PATIO AND CARPORT COVERS
209 W. St. James St. (27886) Phone 823-7789

Tarboro Printing Co., Inc.
SINCE 1889
COMPLETE PRINTING SERVICE
PUBLISHERS OF The Daily Southerner
504 W. Wilson St., P.O. Box 1199 (27886) Tel. 823-3106

Whitaker Beulah h11 Pinehurst Homes
Whitaker Billy L groundsmn Town Municipal Light & Pwr Sys rPO Bx 312 Conetoe NC
Whitaker Cecil & Sharon; eng Long's h517 Davis Dr Rt 2
Whitaker Ida slsperson Belk-Tyler rRt 1 Bx 225
Whitaker Irene h702 Oakland St 823-7948
Whitaker Irene Mrs prsr Pilgrim Lndry & Dry Clns r711 E St John St
Whitaker Jerry emp Moorecraft Wood Products rRt 2 Bx 85 Battleboro NC
Whitaker John E & Ida; rural carrier P O rRt 1 Bx 225
Whitaker Johnny F & Peggy; trk driver W S Clark & Sons Inc rRt 4 Bx 587c
Whitaker Lelzenia h1205 Bradley Av Apt G
Whitaker M emp Hardee's
Whitaker Mable B Mrs nurse supvr Edge Genl Hosp h2506 Dale Av Rt 2
Whitaker Melvin emp Moorecraft Wood Products rRt 2 Bx 210
Whitaker Robt M & Roberta H; retd h804 E St James St
Whitaker Roman tchr W A Pattillo Sch rStrickland Dr
Whitaker Sharon Mrs ofc wkr Ritter Finance h517 Davis Dr Rt 2
Whitaker Sharron emp Black & Decker h301 Carolina Av
Whitaker Vonnice h622b E St John St
Whitaker Walter firefighter Town Fire Dept
Whitaker Wm E emp Kloppman Mills hRiverside Trlr Pk (P)
White A L retd h401 Northern Blvd W
White Bettie cafeteria wkr Tarboro Sr Hi Sch rRt 3 Bx 10
White Blanche B Mrs h507 E Church St 823-6593
WHITE C G JEWELRY & GIFTS (Claude And Faye White), Watch And Jewelry Repair, Ring Sizing, Engraving, Distinctive Jewelry And Gifts, 310 Main St, PO Box 1291 (27886), Tel 823-0176
White Carol A Mrs dep clk State Superior Ct Clk r27 Forest Haven Rt 4
White Carolyn ofc sec Edge Tech Institute h135 Church St (P)
White Carrie emp Caro Enterprises h207 Mutual Blvd (P) 823-6230
White Cathy emp CT&T r414 Oakland St
White Claude G & Faye G (White's Exxon Serv) h1013 S Howard Cir 823-3478
White Denise emp Town Purch Dept
White Ella S Mrs emp Caro Enterprises hRiverside Trlr Pk (P)
White Faye G Mrs (C G White Jewelry & Gifts) r1013 S Howard Cir
White Felton & Ella S; emp Anaconda hRiverside Trlr Pk (P) 823-7757
White Geo retd h606 Bell St (P) 823-6006
White Gladys cafeteria wkr Tarboro Sr Hi Sch rPO Bx 225
White Janie R Mrs retd h2003 Howard Av Extn 823-2393
White Jean emp CT&T r1700 Ambleside Dr Rt 3

Creech THE FLORIST say it with FLOWERS!
MEMBER F.T.D. AND TELEFLORA
403 Main St. (27886) Tel. 823-1196

TARBORO SAVINGS & LOAN ASSOCIATION
SAVINGS INSURED UP TO $40,000
ESTABLISHED 1905
Tel. 823-3116

SINCE 1940
GENERAL INSURANCE
REALTORS
Tel. (919) 823-6181
BARNHART AGENCY, INC.
501 Main St., Corner Church St. (27886)

TARBORO OIL COMPANY, Inc.
Wholesale Motor Fuels — L P Gas
401 Trade St. (27886) Phone 823-8145

White Jesse V & Naomi R; mech Edge Mtr h1307 Cherry St 823-6111
White John W & Mary; emp CT&T h414 Oakland St 823-8401
White Laura W Mrs retd h805 Fountain St 823-4091
White Lenora Mrs retd h106b Porter St
White Lois r317 Snowden St Rt 1 (P)
White Lossie D h403 Middle St 823-3719
White Luther E & Idonia P; adj Long Mfg h1009 Cherry St 823-6695
White Luther Earl emp Runnymede r1009 Cherry St
White Mamie maid Edge Tech Institute h135b Church St (P)
White Mary W Mrs tchr Tarboro Sr Hi Sch h1602 Pine St
White Melvin jan Cnty Mtce r317 Snowden St
White Neil h710 E St James St
White Paul r911 Western Blvd
White Peter & Lossie D; retd h443 Beasley St (P) 823-7277
White Retha M Mrs retd h317 Snowden St Rt 1 (P) 823-0671
White Robt retd hBethel Hwy Rt 1 Lot 27
White Sherwood J & Jean E; asst mgr Big Star h1700 Ambleside Dr Rt 3 823-8314
White W K sec-treas CT&T r1602 Pine St
White Wm H & Blanch; lab C T & T h315 Snowden St Rt 1 (P) 823-6189
White Wm V commander State Natl Guard rAhoskie NC
White Willie emp Rexham h500 Benson Dr Rt 3 Apt E3 823-3613
Whitehard Steve emp Creech The Florist rE Johnson St
Whitehead Aurelia maid h452 Main St (P) 823-3645
Whitehead Cath h1200 Elm St Extn Apt 46
Whitehead Charles R & Doris; driver Tboro Concrete & Bldg Sups h604 Geddie Av (P)
Whitehead Dorothy M flat wkr Pilgrim Lndry & Dry Clns h154 Walston St (P)
Whitehead Earentine emp Caro Enterprises hBethel Hwy Rt 1
Whitehead Earnest & Marjorie; emp Glenoit Mills h1901 Wilson St Extn Rt 3
Whitehead Herman D & Alice V; retd h1010 Panola St 823-3223
Whitehead Hubert L laby tech Town Water & Sewage Plant rRt 3 Bx 40
Whitehead James A & Virginia A (Duplex Beauty Salon) h904 E St John St 823-4163
Whitehead Jeannie teller NC Natl Bk h806 St David St
Whitehead Larry T USN r1200 Elm St Extn Apt 47
Whitehead Lorene emp Polylok h21 Pinehurst Homes 823-7383
Whitehead Lucy D aide County Health Dept rRt 3 Bx 42
Whitehead Mack emp Edge County rRt 3
Whitehead Marlin emp Edge-Nash Mental Health Clinic
Whitehead Martha M retd h523 Bell St (P)
Whitehead Mary L h1200 Elm St Extn Apt 45
Whitehead Mary W Mrs maid North Tarboro Elem Sch h205 Walston St (P)
Whitehead Milton L h405 Neville St (P)
Whitehead Minnie R emp Polylok r9 Pinehurst Homes
Whitehead R L & Patricia; emp Klopman Mills hState Hwy 44 Rt 1 (P)
Whitehead Rachael retd h9 Pinehurst Homes
Whitehead Rose r9 Pinehurst Homes
Whitehead Wm emp Tri County hBethel Hwy Rt 1 Lot 48

CITY CAB OF TARBORO, Inc.

16 TAXICABS TO SERVCE YOU

Radio Dispatched Service From 7:00 A.M. To 12:00 P.M.

ALSO WRECKER SREVICE - GROUP RIDER SERVICE

Tels. 823-2600 823-1977 823-8000

Whitehurst Bertha Mrs h500 E Northern Blvd Rt 2 Apt 4
Whitehurst Brenda waitress On The Sq rRt 1 Bx 430
Whitehurst Chris waitress On The Sq rRt 2 Bx 7
Whitehurst Claire W Mrs food serv dir County E S E A h1900 Lewis St
Whitehurst Curtis h308 Middle St 823-2005
Whitehurst Dalton Jr mgr Natl Finance r2225 Sherwood St
Whitehurst Dalton W & Betty O; emp Caro Enterprises h301 Cantongate Rd 823-5819
Whitehurst Dempsey wldr Trinity Steel h1800 Wilson St Extn Rt 3

WHITEHURST DON PONTIAC-BUICK-GMC INC

Don Whitehurst President, Reid Whitehurst Vice-President, Authorized Dealers For Buick, Pontiac And GMC Trucks, Sales And Service Wilson St Extn, PO Box 20 (27886), Tel 823-6156

Whitehurst Donald R & Jean; chem sec W S Clark & Sons Inc h201 Lincoln Rd 823-8638
Whitehurst Dorothy L emp CT&T r452 Main St (P)
Whitehurst Edna R slsperson Belk-Tyler rConetoe N C
Whitehurst Eleanor studt r452 Main St (P)
Whitehurst Eliz ofc sec Anaconda r708 Memorial Av
Whitehurst Ella B Mrs emp Anaconda h708 Memorial Av
Whitehurst Geo F & Nancy B; central ofc formn C T & T h1804 Lake Dr 823-2700
Whitehurst Geo H & Virginia (Whitehurst & Peele Store) rLeggett Hwy Rt 2
Whitehurst Geo H Jr & Kay; staking specialist E-M Elec h214 Daniel St 823-7717
Whitehurst Geo L & Ola L; retd h108 Sorey Av 823-1696
Whitehurst H A h211 Hasting St
Whitehurst Herbert A & Ella B; set-upmn Black & Decker h708 Memorial Av 823-6682
Whitehurst Jimmy A mech Belk-Tyler rBx 21 Conetoe NC
Whitehurst John D & Helen; pres Don Whitehurst Pontiac-Buick h1512 Canterbury Rd 823-1285
Whitehurst Joseph W & Ella W; emp Polylock h304 Wahree St 823-5459
Whitehurst Kim studt r301 Cantongate Rd
Whitehurst Lindsay R & Claire W; genl insd plt serv C T & T h1900 Lewis St 823-3655
Whitehurst Lulu E Mrs h302 Hall St 823-6316

WHITEHURST MARY M MRS Secretary Marrow-Pitt Hardware Inc, 305 Main St (27886), Tel 823-3127, h805 Hilma Cir, Tel 823-4057

Whitehurst & Peele Store (Geo H Whitehurst) gro Leggett Hwy Rt 2 823-3721
Whitehurst & Peele Trailer Park (Geo H Whitehurst) Leggett Hwy Rt 2 823-3721
Whitehurst Peggy Mrs emp Phoenix Trimming r311 Middle St
Whitehurst Raymond H ydmn F S Royster Mercantile rRt 1
Whitehurst Reid v-pres Don Whitehurst Pontiac-Buick h5b Deeridge Apts 823-0625
Whitehurst Renee ofc sec Tboro Vet Hosp r2225 Sherrod St
Whitehurst Shelton pl op & voc ed Tboro City Sch r1512 Colony Dr

True Value HARDWARE STORES
Marrow-Pitt Hardware Co., Inc.
SERVING TARBORO AND SURROUNDING AREA SINCE 1913
305 Main St. 27886 Dial 823-3127

Whitehurst Shelvia E Mrs tchr Tarboro Sr Hi Sch r1512 Colony Dr
Whitehurst Virginia (La Bell's Beauty Shop) hLeggett Hwy Rt 2
Whitehurst Wm A & Shirley (Sam's 66 Serv Center) h1814 Lewis St 323-8519
Whitehurst Woodrow L Jr & Mary M; meat ctr A&P h805 Hilma Cir 823-4057
Whitfield Bobby & Dianne; emp Polylok h1104 Peach St 823-4596
Whitfield Dianne Mrs ofc mgr Polylok h1104 Peach St
Whitfield Grace M knitter Mayo Knit rRt 6 Bx 236a4 Greenville NC
Whitfield Katie Mrs retd h2208 Panola St Extn 823-5936
Whitfield Susie M Mrs kntr Runneymede h1608 Deep Shade Av 823-3155
Whitfield Walter & Doris; emp Caro Enterprises h602 Ward Dr Rt 2 823-7867
Whitlark Deborah ins clk Tarboro Clinic rRt 3 Bx 454
Whitlark Richd O colln mgr N C Natl Bank
Whitley Allen R & Sherrill; fertz W S Clark & Sons Inc rRt 1 Bx 175 Pinetops NC
Whitley Bobby L & Teresa A; emp CT&T h1221 Rodgers Dr
Whitley Curtis H & Lucille E (Curtis Save-A-Dollar) h403 W Walnut St 823-8860
Whitley Dale N pres F S Royster Mercantile r504 Lucille Dr
Whitley F Roger Jr & Geraldine S; carrier P O h412 W Walnut St 823-2350
Whitley Geo H & Patricia; emp Phoenix Trimming rRt 1 Bx 180b Macclesfield NC
Whitley Geraldine S Mrs emp A B C Bd h412 W Walnut St
Whitley Irene N Mrs sec-treas R A Lindsey & Co h608 W Johnston St 823-4216
Whitley James E & Betty R; asmblr Long Mfg h305 Wahree St 823-2667
Whitley Jessie r911 Western Blvd
Whitley Karen W extn sec Cnty Extn Agt rPinetops NC
Whitley Kenneth D emp Curtis Save-A-Dollar r403 W Walnut St
Whitley Mary L brdr Mayo Knit r403 W Walnut St
Whitley Milton E constn wkr h408 W Walnut St 823-6757
Whitley Patricia emp Phoenix Trimming rRt 1 Bx 180b Macclesfield NC
Whitley Pearl W mech Mayo Knit rRt 2 Bx 303b Farmville NC
Whitley Richd C & Shirley G; emp Caro Ofc Equip h1002 Chapel St 823-8591
Whitley Ronnie L studt r305 Wahree St
Whitley Sheila R clk Shugar's Dept Store r1002 Chapel St
Whitley Steve E enum Hill Directory r305 Wahree St
Whitley T h500 Benson Dr Rt 3 Apt G8
Whitley Teresa A Mrs emp Edge Genl Hosp h1221 Rodgers Dr
Whitted Fred recapper Blackwell's Inc
Whitty Richd C asst mgr Caro Ofc Equip rChapel St
Wickham Clarence W & Eliz S; pres Edge Mtr h1000 S Howard Cir 823-3967
Wickham Eliz S Mrs v-pres Edge Mtr r1000 S Howard Cir
Wickham Leslie O agt Nationwide Ins h1503 St Andrews St 823-2412
Wiggins Adeline G Mrs maid h919 Panola St 823-5557
Wiggins Alton & Betty F (Wiggins Elec) h1701 Ambleside Dr Rt 3 823-8831
Wiggins Ashley studt r919 Panola St

GEORGE HICKS CHRYSLER-PLYMOUTH Inc.
PLYMOUTH Sales — Service CHRYSLER
VOLARE - CHAMP ARROW LeBARON - CORDOVA - NEWPORT
ARROW PICK-UP NEW YORKER - 5TH AV
CHRYSLER Plymouth
Ward Blvd. and Lipscomb Rd., P.O. Box 607 (27893) Tel. 243-2139

Wiggins Betty F Mrs (Wiggins Elec) h1701 Ambleside Dr Rt 3
Wiggins Blanche H Mrs h301 St David St 823-4043
Wiggins D Edw & Dorothy M; retd h216 Brandon Av 823-4849
Wiggins Electric (Alton & Mrs Betty F Wiggins) 1701 Ambleside Dr Rt 3 823-8831
Wiggins Eliz Mrs h705a E St James St 823-1033
Wiggins Freeman jan Cnty Mtce r74 Lakeside Trlr Pk

WIGGINS J T CONTRACTOR
(J T Wiggins), Residential Construction Specialists And Light Commercial Jobs, Home Improvements, Concrete And Masonry Work, Roofing, Driveways, Patios, Foundations, Curbing, Gutters, Sidewalks, Parking Lots, 16 Years Experience, 112 1st St, Princeville, NC (27886), Tel 823-3532 (See Index To Advertisers)

Wiggins John T & Florence E; carp h112 1st St (P) 823-3532
Wiggins Norman mech Polylok Corp h313 Panola St
Wiggins Robt L Jr mldr Formica Corp No 2 h1122 Albemarle Av 823-4394
Wiggins Russell J emp County Schs r809 E St James St
Wiggins Will R & Hallie E; retd h809 E St James St 823-4508
Wiggins Wintea h500 Benson Dr Rt 3 Apt I2
Wiggins Yvonne lpn Edge Genl Hosp r112 1st St (P)
Wiggs Jerry A emp Edge County
Wilder Billy S & Margie G; coml planning & methods supvr C T & T h2617 Beechwood Dr 823-4766
Wilder Charles driver Pilgrim Lndry & Dry Clns rWilliamston NC
Wilder Eula R Mrs retd r2617 Beechwood Dr
Wilder Johnny h500 E Northern Blvd Rt 2 Apt 38
Wilder Margie program asst Cnty Agrl Stab & Cons Servs
Wilhoyte Don h1118 Margaret Dr 823-0925
Wilkerson Betrand Buster & Mary H; retd h1701 Longview Av 823-3618
Wilkins Angela clk Kerr Discount Drug Store
Wilkins Barry & Emma hBethel Hwy Rt 1 Lot 17
Wilkins Cindy B Mrs h1322 E Baker St
Wilkins Claudette tchr C B Martin Middle Sch rGreenville NC
Wilkins Emma D Mrs emp Caro Enterprises h308 Tyson St (P)
Wilkins Ethel L studt r225 1st St (P)
Wilkins Grocery (J E Wilkins) 225 1st St (P)
Wilkins John E (Wilkins Gro) h225 1st St (P) 823-3930
Wilkins Rosa M Mrs slsperson Belk-Tyler rPO Bx 171
Wilkins Ruey Jr & Emma D; emp Long Mfg h308 Tyson St (P) 823-6877
Wilkinson Don L & Shirley; eng CT&T h1201 Vance Dr 823-5392
Wilkinson Don L Jr studt r1201 Vance Dr
Wilkinson Grace S Mrs tchr N T Elem Sch h1210 Panola St 823-2750
Willaford Ann emp Phoenix Trimming rRt 1 Bx W-3

WILLIAM VANCE MOTEL (William V Leggett), Mary B Flanagan Manager, Rooms And Kitchenettes, Daily And Monthly Rates, Air Conditioned, Phones, Television, 612 W Wilson St (27886), Tel 823-4195

William Wm E & Mary M; retd h726 Church St (P) 823-4390
Williams h611 S Howard Cir
Williams A D Store (Mrs Allie D Williams) gro 811 E St James St
Williams Adele emp Runnymede Mills r611 Linden St

FORBES INSURANCE & REALTY Inc.
ESTABLISHED 1952
MUTUAL INSURANCE — REAL ESTATE
INA
1905 N. Main St., 27886 Dial 823-3131

CROSS COUNTRY AMC/JEEP, Inc.
40 QUALITY USED CARS ALWAYS IN STOCK
"SERVICE BACKS OUR SALES"
700 HERRING AVE. and WARD BLVD., WILSON, N.C. (27893) DIAL 291-0790

Williams Allie D Mrs (A D Williams Store) h923 E St James St 823-3693
Williams Alton R mach opr Anaconda r907 Wooten St
Williams Anna h1200 Edmondson Av 823-7056
Williams Annie L retd h717 E Wilson St
Williams Artie r227 1st St (P)
Williams Augusta S Mrs retd h313 N Howard Cir 823-2304
Williams Beatrice J Mrs h907 Wooten St 823-2446
Williams Bessy emp Carolina Enterprises h7 Pinehurst Homes 823-7447
Williams Betty cash-ins clk Tarboro Clinic rRt 1 Bx 431
Williams Billy & Cynthia h310 St Andrews St Apt 6
Williams Bobby emp Polylok h29 Mobile Home Estates
Williams Bobby R & Brenda D; barber City Barber Shop rRocky Mount NC
Williams Brenda r603 Chestnut St
Williams Burnice & Lois; emp Glenoit Mills h1206 Newsome St 823-3914
Williams Caletha Mrs maid Bridgers Sch h519 Main St (P) 823-4449
Williams Carl E mech Mayo Knit rPO Bx 22
Williams Cevillia emp Black & Decker h103 Daniel St
Williams Chalmers & Helen W; mech Phoenix Trimming h308 Maryland Av 823-5565
Williams Charles emp Town Of Princeville rPinetops NC
Williams Clarine maid Bridgers Sch rPO Bx 769 Pinetops NC
Williams D h3703 Durham Pl
Williams Dan & Patty; emp Glenoit Mills h25 Mobile Home Estates 823-5835
Williams Darnell h500 E Northern Blvd Rt 2 Apt 41
Williams Darrell & Eliz; assoc editor Daily Southerner h900c St Patrick St 823-6221
Williams David emp W S Clark & Sons h408 Walston St (P) 823-6444
Williams David M & Yvonne; emp Long Mfg h48 Mobile Home Estates 823-6574
Williams Delma dep Cnty Tax Collr rRt 3 Bx 225
Williams Deloise M maid Belk-Tyler r810 E St James St
Williams Dempsey emp Moorecraft Wood Products rRt 1 Bx 72
Williams Don Jr & Jean M; dept supvr Ti-Cargeo h805 Linden St 823-3659
Williams Don J studt r805 Linden St
Williams Donnie studt r610 Chestnut St
Williams Doris B tchr C B Martin Middle Sch h302 Kings Blvd (P) 823-8784
Williams Dorothy retd h612 E Church St
Williams Dorothy G Mrs ofc sec Chamber Of Commerce r507 Huntington Rd
Williams Earl S studt r214 Speight Av
Williams Eliz Mrs emp Daily Southerner h900c St Patrick St

YOUR Independent AGENT SINCE 1935
SHOOK
INSURANCE AGENCY
LIFE - AUTO - FIRE - CASUALTY
Howard Bldg., 119 E. St. James St. 27886 Dial 823-2232

Benton Furniture Co.
Kelvinator Appliances - Sylvania TV'S
Complete Home Furnishings
227-229 MAIN ST. 27886 **TEL. 823-3834**

Williams Elwood L & Brenda; supvr fin dept Mayo Knit h1203 Howard Av Extn 823-1906
Williams Eug & Lillian C; opr Klopman Mills h914 E St James St 823-1236
Williams Fredk A Jr & Judith T; asst plant mgr Trinity Indus h1409 Canal St 823-3366
Williams Geneva G maid County Ct Hse h614 E Philips St 823-4269
Williams Geo hH3 Elmhurst Apts
Williams Geraldine Mrs mach opr Caro Enterprises hRiverside Trlr Pk (P)
Williams Gladys tchr Edge-Nash Mental Health Clinic rBradley Av
Williams Gregory S driver Benton Furn rRt 3 Bx 238
Williams Grocery James A Williams Mgr 902 Elm St 823-2917
Williams Harry K emp Mayo Knit rRt 2 Bx Jv 9
Williams Harvey L gunsmith 602 Wahree St h602 Wahree St 823-6538
Williams Henry & Pearlie D; retd h1118 Bradley Av 823-8722
Williams Hilda E Mrs tchr County Bd Educ h314 N Howard Cir
Williams Hope ofc sec Francis A Smith rWilson NC
Williams James mech Webb Equip rRt 1
Williams James A & Gladys S; mgr Williams Gro r716 Bradley Av
Williams Jesse F & Virginia D; retd h502 Chestnut St 823-3619
Williams Jimmy h402 E Baker St Apt 3
Williams Jimmy reporter Tboro Prntg r804 Howard Av
Williams Joe emp Polylok h7 Pinehurst Homes 823-8027
Williams Joe emp Town Water & Sewage Plant
Williams John A & Martha P; lab Moore Lbr h808 E St James St 823-3938
Williams John A Jr Rev & Deloise M; pastor Hwy Holiness Ch h810 E St James St 823-5865
Williams John F & Sue h70 Mobile Home Estates
Williams Jonah emp Caro Enterprises h215 Kings Blvd (P) 823-4318
Williams Joseph & Geraldine; emp Glenoit Mills hRiverside Trlr Pk (P)
Williams Julia C emp Mayo Knit rRt 2 Bx Jv Lot 29
Williams Julius & Mary; retd hBethel Hwy Rt 1 Lot 3 823-1551
Williams Kath P retd h716 Bradley Av 823-4440
Williams L Long & Sue; emp State Dept Trans h301 Maryland Av 823-6445
Williams Lila P Mrs teller N C Natl Bank r122 S Fairview Cir
Williams Lillian cash Zip Mart
Williams Lillian G Mrs clk Ben Franklin Stores h500 E Northern Blvd Rt 2 Apt 30
Williams Lois J Mrs kntr Mayo Knit h1206 Newsome St 823-3914
Williams Lovie Mrs retd h900 Simmons St Apt 25
Williams Margt shaker Pilgrim Lndry & Dry Clns rRt 1 Bx 447
Williams Mathie J Mrs retd h313 Middle St 823-3928
Williams Matthew & Brooks; emp Tboro Inn h806 E Wilson St
Williams Melvin C & Sarah H (W & W Garage) rRt 4 Bx 139a
Williams Mitchell & Eliz; emp Glenoit h1115 Warren St 823-2333
Williams Nellie H Mrs retd h805 St David St 823-2961
Williams Otis E servmn Town Municipal Light & Pwr Sys h611 Linden St 823-5013
Williams Penny h202 Georgia Av 823-1567
Williams Priscilla nurse Tboro Convalescent Center r717 E Wilson St
Williams Rex & Cevillia h103 Daniel St 823-2890

"Your Local Friendly Bank"
EDGECOMBE BANK & TRUST CO.
Commercial — Savings — Trust — Farm Management
318 Main St. 27886 623-6101
North Tarboro Branch, 1717 N. Main St. 823-6101
West Tarboro Branch, Howard Av and Western Blvd. 823-6101
Oak City Branch 798-5061
Fountain Branch 749-2221
Farmville Branch, Intersection Hwy. 264 and Fields St. 753-5366

Williams Richd instr Edge Tech Inst h103 E Johnston St
Williams Richd M & Lucille L; brake mech Firestone h2238 Oak Dr 823-6569
Williams Robt E retd r203 Speight Av
Williams Roger Rev & Sandra; in charge New Birth Christian Kindergarden rConetoe NC
Williams Sandra W studt r810 E St James St
Williams Sarah cook Hunny Tree
Williams Sherman mech Earl's Generator & Starter Serv rRt 1 Bx Ph2
Williams Sidney & Virginia h214 Speight Av
Williams Verna S Mrs retd h603 Chestnut St 823-2930
Williams Vernon h915 E St John St
Williams Wesley P & Hilda E; clk County A B C Bd No 1 h314 N Howard Cir 823-3934
Williams Wilbert & Priscilla; emp Anaconda h808 E Wilson St 823-5415
Williams Wm C & Joyce; carrier P O r301 Strickland Dr
Williams Yvonne cash Winn-Dixie rMobile Home Estates Lot 48
Williamson Carol Anne ofc sec Crover P Hopkins r1000 St Patrick St
Williamson Donald bkpr Elliot & Co
Williamson Geo Jr & Edna M; dfr Klopman Mills h305 Virginia Av
Williamson Lynwood M & Daisy B h1115 Harrell St 823-1538
Williamson Lynwood M III & Nannette; slsmn Heilig-Meyers Exch Store h101 Davis Dr Rt 2
Williamson M Scott & Carol A; emp Black & Decker h1000 St Patrick St 823-1523
Williamson Nannette emp Glenoit Mills r101 Davis Dr Rt 2
Williamson Red & Marie h303 Virginia Av 823-4383
Williamson Sandra K studt r1115 Harrell St
Williamson T P v-pres CT&T h9f Deeridge Apts
Williford Ellis asst aud Cnty Mgr rPinetops NC
Williford Geraldine emp Caro Enterprises hBethel Hwy Rt 1 Lot 83
Williford Margt D Mrs clk Tboro Shoe Shop h1203 St Andrews St
Williford Wiley F & Margt D (Tboro Shoe Shop) h1203 St Andrews St 823-4082
Willis Lillie cafeteria wkr C B Martin Middle Sch rEastside Homes Apt 74
Willis Lillie h1305 Elm St Extn
Willis Louise r1305 Elm St Extn
Willis Shirly r1305 Elm St Extn
Willis Willie mgr Discount Corner r143 Fairview Cr
WILLOUGHBY JAMES T JR & Carrie N; Pres Hemby-Willoughby Mortuary Inc, 112 E Granville St (27886) Tel 823-5129, h200 Mill St, PO Box 14, Fountain, N C, Tel 749-3256
Willoughby Martha Mrs hL4 Elmhurst Apts
Wilmer Alice T Mrs slsperson W S Clark & Sons Inc h906 Trade St
Wilmer Gerry appr designer Sara's Flowers
Wilmer Maynard D & Alice T h906 Trade St 823-8942
Wilmoth Ora Mrs financial sec First Bapt Ch h414 E Baker St 823-3060
Wilson Cecil emp Unican Security Sys h500 Benson Dr Rt 3 Apt B7 823-7944
Wilson Evelyn S extn agt Cnty Home Economics rRocky Mount NC
Wilson J F (Clark's Whse No 1) rOak City Hwy

Tarboro Printing Co., Inc.
SINCE 1889
COMPLETE PRINTING SERVICE
PUBLISHERS OF The Daily Southerner
504 W. Wilson St., P.O. Box 1199 (27886) Tel. 823-3106

Wilson Leon A & Annie Mae J; transmission eng C T & T h1511 Speight Forest Dr 823-4301
Wilson Leon A Jr r1511 Speight Forest Dr
Wilson Lucille M Mrs retd h402 E Baker St Apt 5 823-4053
Wilson Mamie I evangelist r502 W St James St 823-3546
Wilson Marjorie H Mrs supvr Town Finance Dept h902 Main St Apt 3 823-3189
Wilson Mary G Mrs cafeteria mgr C B Martin Middle Sch h106 Mayo St 823-4553
Wilson Mary S Mrs retd h1203 St Patrick St 823-2453
Wilson Paul r437 Church St (P)
Wilson Ray surveyor Speight & Assoc rSt Andrews St
Wilson Richd A & Kathleen R; retd h502 W St James St 823-3546
Wilson Robt E & Hannelore; group leader Long Mfg h701 Fairway St 823-6828
Wilson Sophia studt r701 Fairway St
Wimberley Joseph P Mrs h401 St Patrick St 823-2398
Winborne Kath J teller Edge Homestead & Loan Assn r203 Walnut St
Winchester Donald R & Eliz C; mfg traffic control supvr Research Cottrell h510 W Walnut St 823-2234
Winchester Dorothy S seamer Mayo Knit r1100 Cherry St
Winchester Eiiz bkpr Tboro City Sch r510 Walnut St
Winchester Ernest W & Doris K; mech Mayo Knit h901 Linden St 823-8255
Winchester Flossie S Mrs insp Mayo Knit r1100 Cherry St
Winchester H Sherman Jr & Irene M; agt Life & Casualty Ins h900 Linden St 823-3412
Winchester Irene M Mrs (Irene's Beauty Shop) r900 Linden St
Winchester Jeannette S Mrs emp Mayo Mill h1100 Cherry St
Winchester Kendall N studt r510 W Walnut St
Winchester Marian R Mrs dental asst Thos S Fleming h1203 Cedar St 823-2495
Winchester Ronald G & Jeannette S; emp Coca-Cola h1100 Cherry St 823-8276
Windham Dennis slsperson W S Clark & Sons Inc r402 Lincoln Rd
Windham Evelyn slswn Alder's Of Tarboro r402 Lincoln St
Windham Wilton & Evelyn; emp Jesse Jones Sausage h402 Lincoln Rd
Windley Sara Mrs recpt Phoenix Trimming r202 Speight Av
Windley Wm V & Sara B; purch clk City Of Rocky Mt h202 Speight Av 823-4768
Winn-Dixie Stores Inc Leon Peaden Mgr gro 2201 St Andrews St
Winnegan Julia emp Caro Enterprises hBethel Hwy Rt 1 Lot 40
WINNING POINT THE (Jerry Howard), Complete Sporting Goods Shop, Featuring Some Of The Best In Sporting Goods, Basketball, Football, Baseball, Softball, Tennis, Soccer, Volley Ball, Team Uniforms, Parkhill Mall, 1600 Howard Av Extn (27886), Tel 823-8671
Winslow Edw C Jr & Eliz F; farmer h814 St Patrick St 823-3895
Winslow Hannah h405 Speight Av Apt B2
Winslow James W & Katherine R; Physician, Tarboro Clinic PA, 2817 Main St, Rocky Mount Hwy (27886), Tel 823-2105, h1101 St David St (27886)
Winslow Margt r911 Western Blvd
Winslow Mattie J Mrs kntr Mayo Knit r1206 Albemarle Av

Tar River Cable TV, Inc.

"YOU'LL LOVE CABLE TV - WE GUARANTEE IT"

West-Mount Dr. P.O. Box 2548 Rocky Mount, N.C. (27801) Tel. (919) 823-1118

Winslow Robt USA r814 St Patrick St
Winslow Sadie L Mrs h1206 Albemarle Av 823-4002
Winslow Wadie B Mrs h1203 Chauncey Dr 823-3008
Winslow Wm F & Mattie J; firefighter Town Fire Dept r1206 Albemarle Av
Winslow Wm F studt r814 St Patrick St
Winstead Ann Mrs ofc sec Weeks Muse & Surles h600 Ward Dr Rt 2
Winstead Barry S admn asst County Dist Atty r600 Ward Dr Rt 2
Winstead David retd h150 Howard St (P)
Winstead James H (Winstead's Auto Serv)
Winstead John minister of mus St Michael Epis Ch h500 E Northern Blvd Rt 2 Apt 24 823-2970
Winstead John delmn Smoot Whol rPO Bx 483 Pinetops
Winstead-Pittman Upholstery & Carpet Shop (Jack Pittman & Rudolph Winstead) 119 Main St 823-7740
Winstead Ronnie & Rose; emp Burl Indus h602 Forest Acres Dr 823-0165
Winstead Rose Mrs emp Westinghse h602 Forest Acres Dr
Winstead Rudolph (Winstead-Pittman Uphol & Carpet Shop)
Winstead Scotty & Anne; emp Town Ct Hse h600 Ward Dr Rt 2 823-6832
WINSTEAD'S AUTO SERVICE (James H Winstead), Auto Transmissions, Air Conditioning And General Repairs, 103 E Granville St (27886), Tel 823-7641, Nights 442-6048
Winsted Mary pressor Pilgrim Lndry & Dry Clns rRt 3 Bx 137
Winston James mech W S Clark & Sons Inc rRt 2
Wise Fashions (Philip Wise) ret clo 301 Main St 823-7184
Wise Philip (Wise Fashions) rNew York City NY
Wishall Skip serv dept Don Whitehurst Pontiac-Buick
Wishop Casandra Mrs mach opr Caro Enterprises hState Hwy 44 Rt 1 (P)
Wishop Jerry & Queen hState Hwy 44 Rt 1 (P)
Wishop Queen Mrs emp Glenoit Mills hState Hwy 44 Rt 1 (P)
Wishop Thurston & Casandra; emp Formica hState Hwy 44 Rt 1 (P) 823-2921
Witaker Sharon assoc loan ofcr Ritter Finance r517 Davis Dr
Witchard Anna M emp CT&T h207 Georgia Av 823-7207
Withers Ulysses G & Cottie N; retd r1010 E Baker St
Witt Melvin G & Lois S; ydmn h917 Wooten St
Wittig Lutz J & Carol; quality assurance Anaconda h1302 Captain's Rd 823-4735
Wolf John & Elaine; plant mgr Glenoit Mills h1607 Canterbury Rd 823-0988
Wolfe Cath F Mrs h1111 Peach St 823-2255
Womack Earlene K Mrs emp Tboro City Schs h300 E Granville St
Womble Bette tchrs aide North Tarboro Sch r2610 N Main St
Womble C E h2610 Main St
Womble Eldred T & Mary W; retd h607 W Walnut St 823-3942
Womble Geo C & Lois H; emp Phenoix h613 Fountain St 823-2569
Womble Lemuel E & Roxieanna W; retd h1223 Rodgers Dr 823-3793
Womble Mary W Mrs practical nurse Edge Genl Hosp h607 W Walnut St
Womble Michl F & Valerie; firefighter Town Fire Dept h1911 Speight Forest Dr 823-1935
Womble Saml E & Annie S; retd h1908 Bingham Dr 823-2349
Womble T F III & Bette B; mgr Peoples Serv Drug Store

RAWLS & WINSTEAD AUTO PARTS
NAPA
Auto and Tractor Parts and Supplies
2248 Main St. 823-2017

Womble Valarie emp Town Clk Treas Tax Collr Dept
Wombles Anna L retd h605 Fountain St 823-2310
Wombles Joseph N & Marjorie K; mech Mayo Knit h104 Sorey Av 823-4729
Wombles Marjorie K knitter Mayo Knit r104 Sorey Av
Wood Betty J studt r507 Forest Acres Dr
Wood Fred S jan N C Natl Bk r1201 Elm St Extn
Wood James W & Evelyn D; mgr Coastal Plains Radio Products h1006 S Howard Cir 823-7024
Wood Mark R studt r1006 S Howard Cir
Wood Peter C & Luana; emp Black & Decker h609 E Johnston St
Wood Rebecca L cash K-Mart r507 Forest Acres Dr
Wood Sharon D Mrs tchrs aide Bridgers Sch h404 E Park Av
Wood Steph P studt r1006 S Howard Cir
Wood Wallace E & Sharon D; USN h404 E Park Av 823-8726
Wood Wm S & Louise B; formn J D Hines Equip h507 Forest Acres Dr 823-3610
Wood Wm S Jr studt r507 Forest Acres Dr
Woodard Doris h209 Kings Blvd (P)
Woodard Ernestine B Mrs kitchen mgr Howard Mem Presby Ch h801 E St James St
Woodard Georgina L C tchr C B Martin Middle Sch r615 E Johnston St
Woodard Kenneth W & Louise; lwyr Fountain Goodwyn & Woodard r615 East Johnston St
Woodard Louise G tchr C B Martin Middle Sch r615 E Johnston St
Woodard Otha D & Ernestine B; formn Pilgrim Lndry & Dry Clns h801 E St James St 823-6806
Woodard Otha D Jr & J Eardie; psychologist Edge Mental Health Clinic h500 E Northern Blvd Rt 2 Apt 22 823-8896
Woodard W Wayne & Louise; lwyr 119 E St James St h615 E Johnston St 823-0834
Woodard Zeb r708 E Church St
Woodlard Sammy & Cathy; emp CT&T h102 Bridgers Pl (P)
Woodley Julius & Minnie G; retd h912 E Wilson St 823-3756
Woodley Mary L h1007 Romaine St 823-3201
Woodruff Alice eng CT&T h2102 Panola St Extn
Woodruff Calvin P & Alice B; meat ctr A & P h2102 Panola St Extn 823-4400
Woodworth Dorothy K tchr North Tarboro Sch rBx 125 Oak City NC
Woody Donna clk Sears rWhitakers NC
Woolard Horace & Annie; logger hWilliams St Rt 1 (P)
Woolard Shirley P boarder Mayo Knit rRt 1 Bx 714
Wooten Amos W & Rellie E; retd h1110 Peach St 823-2244
Wooten Carol O Mrs teller NC Natl Bk rPinetops NC
Wooten Frances M Mrs clipper Mayo Knit r3700 Medlin Pl
Wooten Frank & Shelby R; formn Caro Enterprises h215 Craven St 823-4779
Wooten Glenwood USAF r820 Edmondson Av
Wooten Horace & Marion B; formn Formica Corp No 2 h820 Edmondson Av 823-5403
Wooten J W emp CT&T rFountain NC
Wooten James A & Ruth M; rural carrier P O h604 E Johnston St 823-3637
Wooten James O conservationist U S Soil Conservation Serv rSt Patrick St

Wooten Jas Q & Gloria; dist conservationist U S D A h301 N Howard Cir 823-7107
Wooten Janice mgr United Manor Cts h1200 Elm St Extn Apt 14
Wooten Jean clk-typ County Health Dept rPinetops N C
Wooten John R & Dolly K; retd h251 Riverview Dr 823-8995
Wooten Julius T emp Edge County rPinetops NC
Wooten Lee emp Tom Togs Inc h1314 Edmondson Av
Wooten Lila emp CT&T rFountain NC
Wooten Linda R legal sec Taylor Brinson & Aycock h1911 Howard Av Extn 823-1038
Wooten Mabel D ofc sec Charles Hussey & Assocs h1107 Cherry St 823-3994
Wooten Margt B Mrs aide Guardian Care Of Tarboro rPinetops NC
Wooten Mary h500 Benson Dr Rt 3 Apt H3 823-4742
Wooten Mary I waitress Roses
Wooten Melvin L & Frances M; emp Long Mfg h3700 Medlin Pl 823-8872
Wooten Mirtha N h301 Sparta Rd
Wooten Robt agt Coastal Plains Life Ins Co
Wooten Rose asst supt County Bd Educ rBx 132 Pinetops N C
Wooten Sandra tchrs aide North Tarboro Sch rRt 3 Bx 372
Wooten Shelby R Mrs emp Caro Enterprises h215 Craven St
Wooten Wm M Rev & Rose J; pastor First Pentecostal Holiness Ch h704 Howard Av 823-2936
Word Linda emp Hosp Deta h208½ W Battle Av
Worden Carolyn M Mrs h1304 Maurice Dr 823-1882
Worden N Randall & Debbie; coach-tchr N Edge Sch h609 Forest Acres Dr 823-0771
Wordsworth Al treas Tboro Chamber Of Commerce Inc r109 Newby Ct
Worrell C Ann acct Grover P Hopkins rRocky Mount NC
Worrell Gerald B emp Formica Corp r208 Mill St
Worrell Johnny & Penny; retd hBethel Hwy Rt 1 823-4474
Worrell Mattie L Mrs retd h208 Mill St 823-4584
Worrells Danny L & Deanna H; slsmn Atkinson Whol h200 Craven St 823-6704
Worrells Ernest D r703 Edgecombe Av 823-4073
Worsley Alma E Mrs retd h307 1st St
Worsley Amanda driver City Cab h609 E Church St 823-7631
Worsley Arnold emp Moorecraft Wood Products rRt 2 Bx 139e
Worsley Benj & Vernor A; emp Anaconda hBethel Hwy Rt 1 Lot 79
Worsley Braxton M & Edna W; pres Braxton M Worsley Ins Agcy h608 Lucille Dr 823-2285

WORSLEY BRAXTON M INSURANCE AGENCY INC

Braxton M Worsley President General Insurance, Complete Vehicle Insurance, Fire And Home Owners, Boats, Household Furniture, Farm Property, Tobacco Barn, Peanut Dryers And All Other Buildings, Mobile Homes, Farm Tractors And Machinery Accident And Health And Disability Income, Edgecombe Professional Bldg, 201 E Pitt St (27886), Across From New Court House, Tel 823-2680

Worsley Carrie asst to credit mgr Tarboro Clinic rBethel NC
Worsley Charles H custdn Belk-Tyler r1202 E Edmondson Av
Worsley Geo & Lucy L; retd h1202 Edmondson Av 823-8855
Worsley Jerry & Martha; studt h2510 Beechwood Dr 823-8740
Worsley John Jr r1405 St Andrews St
Worsley John H & Bonner H; admn asst State Natl Guard h1405 St Andrews St 823-2649
Worsley Joseph Jr emp Cotton's Grill r405 E Pitt St
Worsley Josephine A Mrs bkpr Moorecraft Wood Products h1302 Dancy St

GEORGE HICKS CHRYSLER-PLYMOUTH Inc.
PLYMOUTH Sales — Service CHRYSLER
VOLARE - CHAMP ARROW LeBARON - CORDOVA - NEWPORT
ARROW PICK-UP NEW YORKER - 5TH AV
CHRYSLER Plymouth
Ward Blvd. and Lipscomb Rd., P.O. Box 607 (27893) Tel. 243-2139

Worsley Levon & Claretha; emp Long Mfg hBethel Hwy Rt 1 Lot 11
Worsley Lillie M maid h501b E St James St 823-6306
Worsley Lynette Mrs emp Mayo's Knit h703 Ward Dr Rt 2
Worsley Mildred V cash Marrow-Pitt Hdw rConetoe NC
WORSLEY NATHAN A JR & Josephine A; Office And Credit Manager W S Clark & Sons Inc 409 Main St (27886), h1302 Dancy St, Tel 823-3701
Worsley Olive retd h20 Pinehurst Homes
Worsley Sadie emp Polylok Corp hBethel Hwy Rt 1 Lot 39
Worsley Savalia Jr & Mazie J; jan Court Hse h405 E Pitt St 823-5490
Worsley Susan studt r608 Lucille Dr
Worsley W Rufus & Myrtle P; town clk treas tax collr Town Of Tboro h309 S Howard Cir 823-2651
Worsley Wm & Julia; emp Moore Lbr h112 Royster St 823-4070
Worsley Wm A & Leslie A; supvr County Hwy Comn h614 South Av 823-3567
Worsley Wm H & Julia C; lab Moore Lbr rRt 3 Bx 2b
Worsley Willy R & Lynnette; clk A B C Bd Store h703 Ward Dr Rt 2
WRIGHT CLIFTON P Vice-President, West Tarboro Branch Edgecombe Bank & Trust Co Parkhill Mall, 64 By Pass (27886), Tel 823-6101, h1405 Chauncey Dr (27886), Tel 823-8966
Wright Sandra hBethel Hwy Rt 1 Lot 121
Wynn Carolyn h409 Speight Av Apt F2
Wynn Debra L asst librn Edge Genl Hosp r2605 Beechwood Dr
Wynn Frances A emp Pinetops Gro r101 Bridgers Pl (P)
Wynn Jesse E h713 W St James St 823-8329
Wynn Julia L emp Rose's h101 Bridgers Pl (P)
Wynn Leontine h102 E Hope Lodge St 823-3348
Wynn Leontine clk CT&T r102 W Hope Lodge St
Wynn Mary O retd r101 Bridgers Pl (P)
Wynn W Lonnie & Katie M; retd h604 Forest Acres Dr 823-2940
Wynne Evelyn L kntr Mayo Knit rLot 27 Forest Pines
Yarrell Andrew Jr ship dept Caro Enterprises r122 Mutual Blvd (P)
Yarrell Cath H Mrs stock clk Adler's Of Tboro h122 Mutual Blvd (P) 823-3605
Young Alice F Mrs emp County Bd Educ h118 Otis Av (P)
Young Amos & Corine; delmn Texfi hBethel Hwy Rt 1 Lot 73 823-2995
Young Annette C Mrs ofc sec Edge Technical Institute h1816 Lake Dr
YOUNG HUGH G & Annette; Health Director, Edgecombe County Department Of Health, 2909 N Main St (27886), Tel 823-0113, h1816 Lake Dr (27886), Tel 823-5985
Young Jerry & Alice F; tob wkr h118 Otis Av (P)
Young John R & Margt J; chf insp Glenoit Mills h502 Lucille Dr 823-3292

ROBERT'S OF TARBORO
Appraisals • Remounting • Repairs
"Diamonds Are Our Business"
Tel. 823-2149
309 Main St. 27886

FORBES INSURANCE & REALTY Inc.
ESTABLISHED 1952
MUTUAL INSURANCE — REAL ESTATE
INA
1905 N. Main St., 27886 Dial 823-3131

CAROLINA OFFICE EQUIPMENT CO., Inc.
Printing — Office Supplies — Office Furniture — Office Machines
Interior Design — Office Layout
Tel. 823-1311
COECO
600 Main St. 27886

CROSS COUNTRY AMC/JEEP, Inc.
40 QUALITY USED CARS ALWAYS IN STOCK
"SERVICE BACKS OUR SALES"
700 HERRING AVE. and WARD BLVD., WILSON, N.C. (27893) DIAL 291-0790

Young Martha Jane tchr Princeville Sch rRt 1 Bx 212 Stokes NC
Young Rodney G h1103 Crestview Dr
Ziemerman Lula retd r1307 Howard Av Extn
Zills Donna h409 Speight Av Apt F4
Zip Mart Don Clemons Supvr gro 107 W Wilson St 823-7620
Zip Mart No 21 Bennett Dancy Mgr gro 2104 Main St 823-7470
Zirkle's Cleaners & Laundry Inc Wyatt E Meeks Pres 2014 Main St 823-3755

Common Sense About City Directory Circulation

THE TRUE VALUE of advertising circulation is circulation consulted.

TO BE EXACT by actual survey in twenty-four average American cities by actual count each City Directory averaged three and one-half consultations for each business day.

TO BE CONSERVATIVE we will eliminate the sixty Sundays and Holidays when no tests were made.

FOR EVERY THOUSAND DIRECTORIES sold there will be an average of three and one-half consultations for each book for THREE HUNDRED and FIVE days, therefore 1000 x 3½ x 305= 1,067,500.

CONSULTATIONS OR CIRCULATION CONSULTED

SINCE 1935
SHOOK
INSURANCE AGENCY
LIFE-AUTO-FIRE-CASUALTY
Howard Bldg., 119 E. St. James St. 27886 Dial 823-2232

Power of Advertising

THE CITY DIRECTORY is the power that generates information for the buyer that he may know who deals in the product he wishes to purchase. If your business is not classified properly, and a display advertisement arranged to describe your business, how can you expect the buyer to trade with you?

ADVERTISING is the foundation upon which successful businesses are built. You must apply this to your own particular business.

ADVERTISING is the power of an idea multiplied.

Our Service Cannot Be Excelled

R. L. POLK & CO.

Select and sell from your

CITY DIRECTORY

IDENTIFY EACH PROSPECT

- by neighborhood, area, section of city
- by occupation, job title, marital status
- homeowner/renter/new occupant

No other source provides so much vital information about the residents of your community. Use it to compile a prospect list.

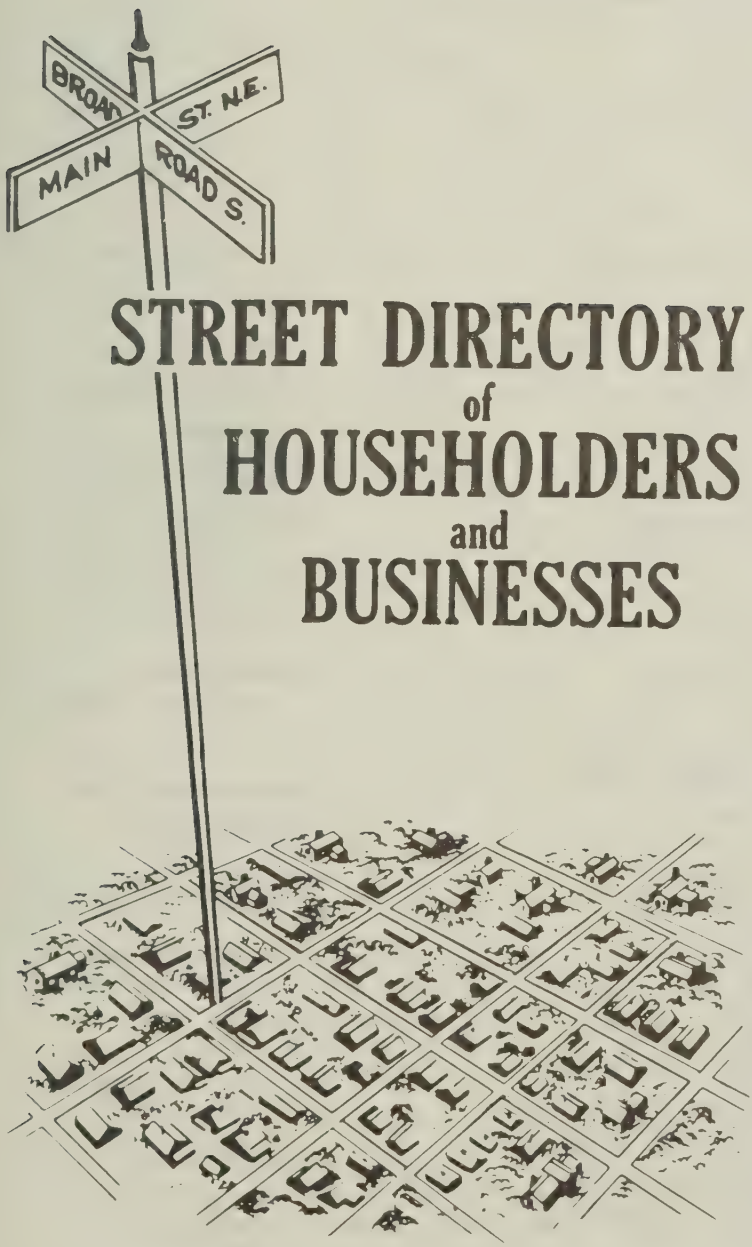

STREET DIRECTORY of HOUSEHOLDERS and BUSINESSES

The Street Directory information is secured by an actual door to door canvass and includes these important features:

- Street Name and Address
- Occupants
- Home Owners
- Telephone Numbers
- New Householder This Edition
- Apartment Residents
- Office Building Occupants
- Types of Business or Profession
- Street Descriptions
- Zip Codes
- Street Intersections

Addresses showing No Return indicate that after repeated efforts the publisher was unable to obtain information.

HILL DIRECTORY COMPANY
PUBLISHERS

3

STREET DIRECTORY

GREEN PAGES

◎ HOMEOWNER SYMBOL ★ NEW NEIGHBOR SYMBOL

NEW NEIGHBOR

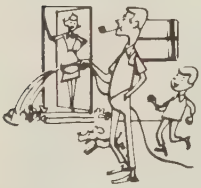

HOMEOWNERS

FAMILIES WHO RENT

TELEPHONE PAY STATION

"VACANTS" ... AND UNDER CONSTRUCTION

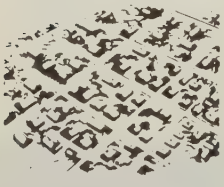

PROSPECTING

- By Neighborhood
- By Area of Section of City
- By Occupation, Job Title

1

ANSON AV—FROM 718 MAIN ST SOUTH, 1 WEST OF PARK CIR

ZIP CODE 23652

28 Hardee Wm A ◎ 256-0740
29 ★Smith James M ◎ 256-1350
30 Hope Robt M ◎
41 Ashley Walter B 256-6052
50 ★Ross Kenneth E
53 Vacant
56 Geisler Albert H ◎
57 Under Constn
HIGH ST INTERSECTS
101 Royal Court Apartments
A Grady Carol A Mrs
B ★Strickland Geo L 256-2171
C Poole Anne M 256-7626
D Fowler Martha A Mrs 256-7680
110 Sinclair James L Jr bldg contr ◎ 256-1025
rear ★Sinclair Henry H
MEADOW ST INTERSECTS

2

ARLINGTON ST (UNIONTOWN)—FROM 900 S 26TH AV WEST

ZIP CODE 23653

702 Galkins Shell Service gas sta 256-3632
705 Arlington Building
Rooms
100 Bristol Barber Shop
101 Modern Beauty Shoppe 256-8515
102 Vacant
103 Johnson Harlan G lwyr 256-6553
104 Packard Victor O phys 256-4493
105 State Union Insurance Co 256-8515
710 First National Bank (Br) 256-5961
STEWART AV INTERSECTS
801 Arlington Street Market gros 256-7854
Walters Clyde B 256-7854
806 Patterson Thos A
807 Francis Fred F ◎ 256-6170
810 Danko Mattie M Mrs ◎
825 City Hall
Floors
1st Fl City Clerk 256-2620
1st Fl City Manager 256-2622
2d Fl City Engineer 256-2626
2d Fl City Treasurer 256-2624

STREET CONTINUED

827 Safeway Plumbing & Heating 256-1121
828 West End United Methodist Church
831 Toby's TV Sales & Service 256-2802
833 Standard Oil Co gas sta 256-0476

---

complete street description
zip code
homeowner
new householder this edition
telephone number
homeowner without telephone
under construction
intersecting street
apartment building and occupants
complete street address including apartment number
business operated out of home
suburban designation
possible pay telephone not normally listed in telephone book
office building showing room number and occupant of each office
vacant
nature of business shown when not self explanatory
branch of business firm
multiple purpose address, business firm and residence at same address
renter without telephone
nearest telephone
government offices showing department and telephone number

USE YOUR STREET DIRECTORY FOR ...

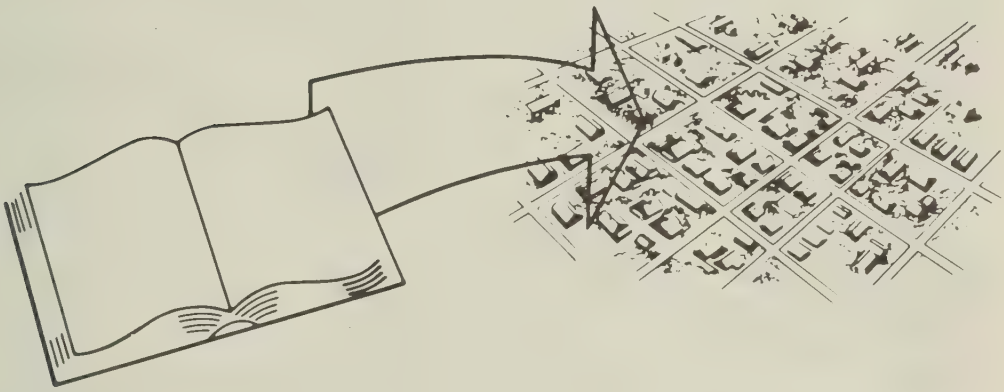

— *The Most Comprehensive List of Occupants By Addresses*

- BY NEIGHBORHOOD, AREA, SECTION OF CITY
- BY NEW "MOVE INS" ON EACH STREET
- BY PROPERTY OWNERSHIP
- APARTMENT OR OFFICE BUILDING OCCUPANTS
- ZIP CODES

— *Neighbors Of Your Present Customers...*

Identifies friends, neighbors of present customers
Permits mail, telephone or personal contact of prospects
Identifies home businesses or professions
Identifies prospects not in telephone book
Identifies householders
Reveals new families in your area
Shows renters on each street

— *Identification - Collections - "Skip" Tracing*

Verifies home ownership and other information concerning applicants
Lists all occupants of apartment and office buildings
Shows telephones of neighbors of "skip" for obtaining new address or information
Shows nearby businesses who may know applicant or "skip"

— *Deliveries And Service Calls...* AVOID DELAYS -- SAVE TIME AND DOLLARS

Verifies addresses
Locates nonexistent or illegibly written house numbers and streets
Shows location of intersecting streets
Shows apartment numbers and occupants of each apartment
Permits verification of telephone orders and defeats "prank" calls

— *Emergency Use...* CLOSEST NEIGHBOR...NEAREST PHONE

Especially helpful to law enforcement agencies, public service organizations, members of the medical profession, schools, hospitals and others where immediate contact is frequently necessary to save lives, prevent crime, apprehend criminals and in many other emergency situations.

NEW NEIGHBOR IDENTIFICATION

THE
MOST
COMPREHENSIVE
CITY DIRECTORY
INFORMATION
EVER
PRESENTED

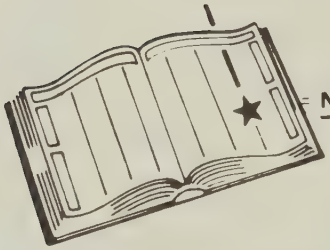

= NEW NEIGHBOR SYMBOL

ANSON AV—FROM 718 MAIN ST SOUTH, 1 WEST OF PARK CIR

ZIP CODE 23652
28 Hardee Wm A ◎ 256-0740
29 ★ Smith James M ◎ 256-1350
30 Hope Robt M ◎
41 Ashley Walter B 256-6052
50 ★ Ross Kenneth E
53 Vacant
56 Geisler Albert H ◎
57 Under Construction
HIGH STREET INTERSECTS
101 Royal Court Apartments
A Grady Carol A Mrs
B ★ Strickland Geo L 256-2171
C Poole Anne M 256-7626
D Fowler Martha A Mrs
256-7680
110 Sinclair James L Jr
256-1025
rear ★ Sinclair Henry B
MEADOW LA INTERSECTS

★ INDICATES NEW HOUSEHOLDER ON EACH STREET

★ INDICATES NEW RESIDENT THIS EDITION

★ NEW "MOVE IN" (OR CHANGE IN NAME) SINCE LAST EDITION

A NEW PRODUCT IMPROVEMENT FOR YOUR MARKET AREA
FROM THE PUBLISHERS OF YOUR CITY DIRECTORY

GEORGE HICKS CHRYSLER-PLYMOUTH Inc.
PLYMOUTH Sales — Service CHRYSLER
VOLARE - CHAMP ARROW
ARROW PICK-UP
LeBARON - CORDOVA - NEWPORT
NEW YORKER - 5TH AV
CHRYSLER Plymouth
Ward Blvd. and Lipscomb Rd., P.O. Box 607 (27893) Tel. 243-2139

5

1ST ST —FROM 1000 FOUNTAIN ST SOUTH 1 WEST OF HALL ST

ZIP CODE 27886
FOUNTAIN RD INTERSECTS
200 Rogers Della L Mrs ◎ 823-3694
201 Hoyle Curtis B ◎ 823-8615
204 Proctor Donald ◎ 823-8207
205 Melton Carrie C Mrs ◎ 823-3372
RUNNYMEDE ST INTERSECTS
300 Norville Linwood M ◎ 823-6224
301 Gay Kenneth W ◎
302 Sherrod Allie P Mrs ◎ 823-8393
303 Eure E Crutchfield ◎ 823-8494
304 Sutton Barney S ◎
305 Knox Elmer L ◎ 823-4393
306 Burgess Wm R ◎ 823-0260
307 Worsley Alma E Mrs ◎
308 Keene Fannie P Mrs ◎ 823-2440
309 Brewer Jimmy R ◎ 823-6427
SUNSET AV INTERSECTS
CHAPEL ST INTERSETS

10

1ST ST (PRINCEVILLE) FROM STATE HWY 44 SOUTH 1 EAST OF NEVILLE ST

ZIP CODE 27886
NUMBERS IRREGULAR
100 Spruill Eliza
102 Long Maggie L ◎ 823-8317
104 Pittman Demeis ◎ 823-8985
106 Freeman Mary C Mrs 823-8747
112 Wiggins J T Contractor 823-3532
Wiggins John T ◎ 823-3532
114 Vacant
206 Vacant
207 Perry Ella P Mrs ◎ 823-8075
214 Bellamy Lugenia Mrs 823-6883
216 Bellamy Addie
201 Palmer Henry
202★Sharpe Margt G ◎ 823-4310
204 Bellamy Wm A 823-1475
113 Mc Nair Mary A Mrs ◎ 823-4737
224 Braswell Gloria ◎ 823-0683
221 Freeman Wm O ◎ 823-3473
225 Wilkins Grocery
Wilkins John E ◎ 823-3930
227 Powell Maggie Mrs ◎ 823-3434
301 Brown Ann E 823-8730
305 Mack John E ◎ 823-6486

10

2D ST (PRINCEVILLE)—FROM STATE HWY 44 SOUTH 2 EAST OF NEVILLE ST

ZIP CODE 27886
301 Suggs Callie M Mrs ◎ 823-5284
303 Braswell Eddie M ◎
304 Morris Walter L
308 Freeman Lizzie 823-6219
309 Smith Helen Mrs ◎ 823-4295
6024 Allen James L
605 Dancy Irene Mrs

10

3D ST (PRINCEVILLE)—FROM STATE HWY 44 SOUTH 3 EAST OF NEVILLE ST

(NO HOUSES–
ZIP CODE 27886

10

4TH ST (PRINCEVILLE) FROM STATE HWY 44 SOUTH 5 EAST OF NEVILLE ST

ZIP CODE 27886

FORBES INSURANCE & REALTY Inc.
ESTABLISHED 1952
MUTUAL INSURANCE — REAL ESTATE
INA
1905 N. Main St., 27886 Dial 823-3131

ROBERT'S OF TARBORO
Appraisals • Remounting • Repairs
"Diamonds Are Our Business"
Tel. 823-2149
309 Main St. 27886

CAROLINA OFFICE EQUIPMENT CO., Inc.
Printing — Office Supplies — Office Furniture — Office Machines
Interior Design — Office Layout
Tel. 823-1311
600 Main St. 27886

CROSS COUNTRY AMC/JEEP, Inc.
40 QUALITY USED CARS ALWAYS IN STOCK
"SERVICE BACKS OUR SALES"
700 HERRING AVE. and WARD BLVD., WILSON, N.C. (27893) DIAL 291-0790

10

5TH ST (PRINCEVILLE) FROM STATE HWY 44 SOUTH 4 EAST OF NEVILLE ST

ZIP CODE 27886
111 Armfield Lossie Mrs ◎ 823-6075
113 Porter Joe N ◎ 823-2746
202 Powell Maria B Mrs ◎ 823-5560
204★Johnson Addie ◎ 823-5906

25

AINSLEY CIR —FROM CANTONGATE RD EAST 1 NORTH OF MEDLIN PL

ZIP CODE 27886
202 Harrell Shelton ◎ 823-8520
204 Johnson Eddie W ◎
206 Cobb Tommy Wm ◎ 823-6737
3600 Sanderson Fred E ◎ 823-3577
3601 Bullard Bill B
3602 Abrams Wm R ◎ 823-4914
3603 Mitchell David L ◎ 823-8725
3605 Whaley Wm B ◎
3607 Pilon Bruce ◎
3609 Noble James T ◎ 823-5348
3700 Thompson B Wm ◎ 823-8507
3701 Jaarsma Frank ◎
3702 Anderson John D ◎ 823-2865
3703★Mitchell David L 823-8725
3704 Watson Hubert ◎ 823-4753
3705 Eller Larwame L ◎ 823-5904
3706 Lathum Dempsey ◎
3707 Vacant
3708 Britt Andrew R ◎ 823-5297
3709 Cobb Bobby G ◎ 823-5246
3711 Messer Carl B ◎ 823-4619

1

ALBEMARLE AV —FROM 221 W WATER ST NORTH 2 WEST OF MAIN ST

ZIP CODE 27886
100 Vacant
104 Clark W G (whse)
GRANVILLE ST ENDS
217 Nationwide Insurance Companies 823-2322
PITT ST ENDS
ST JAMES ST INTERSECTS
CHURCH ST INTERSECTS
504 Benton Furn Co (Whse)
508 Braswell Distributing Co whol gros 823-2344
509 Vacant
510 Trailways Bus Terminal-Western Union 823-3738
Sawyer's Bus Station Grill 823-3738
Carolina Trailways bus lines 823-3738
Western Union Telegraph Co 823-3738
ST JOHN ST INTERSECTS
600 Town Water & Sewage Plant 823-8125

7

WILSON ST INTERSECTS
PARK AV INTERSECTS
Town Common
PORTER ST INTERSECTS
BAKER ST INTERSECTS
CLAY ST BEGINS
936 Moose Lodge No 1768 (LOOM) 823-4201
Cotton Press historical site

6

PHILIPS ST INTERSECTS
BATTLE AV ENDS
1100 Jenkins John L II ◎ 823-6535
1106★Marshall Mary
1107 Albemarle Self Service Laundry

since 1935
SHOOK
INSURANCE AGENCY
LIFE-AUTO-FIRE-CASUALTY
Howard Bldg., 119 E. St. James St. 27886 Dial 823-2232

Benton Furniture Co.
Kelvinator Appliances - Sylvania TV'S
Complete Home Furnishings
227-229 MAIN ST. 27886 TEL. 823-3834

ALBEMARLE AV—Contd
1115 J J's Mini Mart gros 823-5586
1117 Vacant
JOHNSTON ST INTESECTS
1118 Cherry Virginia M Mrs ◎ 823-2959
1120a Hill Clara M
1120b Sullivan Frank C
1121 Padgett Claude P ◎ 823-3979
1122 Wiggins Robt L Jr ◎ 823-4394
1124 Whaley Kenneth E ◎ 823-7081
1129 Vacant
1130 Coker Van B ◎ 823-6211
WALNUT ST INTERSECTS
1200 Joyner Rosa M Mrs 823-8522
★Stell Sarah 823-8344
1204 Cannon Howard H ◎ 823-5489
1206 Winslow Sadie L Mrs ◎ 823-4002
HOWARD AV INTERSECTS

5

BX NUMBERS
1304 Britt Raymond V ◎
1306 Greene Alma D Mrs
1308 Steward Etta G 823-6805
CHESTNUT ST BEGINS
1506 Vacant

4

ALEXANDER ST —FROM 305 E HOPE LODGE ST SOUTH 1 EAST OF PANOLA ST

ZIP CODE 27886

8

AMBLESIDE DR RT 3 —FROM BENSON DR EAST 2 SOUTH OF WILSON ST EXTN

ZIP CODE 27886
1700 White Sherwood J ◎ 823-8314
1701 Wiggins Electric 823-8831
Wiggins Alton ◎ 823-8831
1704 Council W ◎
1705 Butler Norman ◎
1706 Stone Thos E 823-7119
1709 Robinson Curtis R ◎ 823-2546
1710 Jackson Linda T Mrs ◎ 823-4085
1711 Scott O Bryant ◎ 823-2716
1712★Davenport James B 823-5554

5

ANACONDA RD —FROM FOUNTAIN ST NORTH AND EAST 1 EAST OF CRAVEN ST

ZIP CODE 27886
Formica Corp (Whse) beer & ale whol
Anaconda Industries-Wire & Cable Div mfrs 823-5111
Polylok Corp knit gds mfrs 823-6126
Formica Corp No 2 bldg matls 823-2011
Edmont-Wilson fabric shop
BX NUMBERS
bx 14 Hudson Richd C 823-4028
Hudson Earnest ◎
bx16 Harrel Hazel Mrs ◎ 823-4539
bx18 Bailey John J Jr ◎ 823-3433
bx3 Lions Club Fairgrounds
Stroud A L
bx5 Anderson Van B Jr
bx8 Thomas Ernest ◎ 823-6867
bx9b Vacant
bx11 Anderson Wm T ◎ 823-4740

6

ASH ST —FROM 706 W JOHNSTON ST NORTH 4 WEST OF ALBEMARLE AV

ZIP CODE 27886

Runnymede Mills, Inc.
"ESTABLISHED 1899"
Main Office and Mill, 1004 Fountain St. (27886) Dial 823-2141

Edgecombe Homestead and Loan Association
"Savings and Loan Service For Edgecombe County Since 1889"
422 MAIN ST. 27886
TEL. 823-2184

"Your Local Friendly Bank"
EDGECOMBE BANK & TRUST CO.
Commercial — Savings — Trust — Farm Management

318 Main St. 27886	623-6101
North Tarboro Branch, 1717 N. Main St.	823-6101
West Tarboro Branch, Howard Av. and Western Blvd.	823-6101
Oak City Branch	798-5061
Fountain Branch	749-2221
Farmville Branch, Intersection Hwy. 264 and Fields St.	753-5366

PILGRIM LAUNDRY & DRY CLEANERS, Inc.
UNIFORM RENTALS
COMPLETE LAUNDRY AND SANITONE DRY CLEANING
Dial 823-3171
104 West Walnut St. 27886

ASH ST—Contd

1100 Frazier Sallie G Mrs ◎ 823-2213
1104 Bryant Ruby E ◎ 823-2822
1112 Denny Al J ◎ 823-4068
WALNUT ST ENDS
1200 Clark Annie L Mrs ◎ 823-3258
1202 Griffin Addie R ◎ 823-3370
1204 Harrison Grace Mrs 823-4388
1206 Clark Henry ◎ 823-4622
1208 Manning Henry L ◎ 823-6694

5

HOWARD AV INTERSECTS
1301 Jones Annie Mae B Mrs ◎ 823-1209
1305 Boykin Nancy I Mrs 823-8180
1307 Webb Lillian A Mrs 823-4693
1309 Philips Sallie 823-6768
1311 Ellis Adele E 823-3427
CHESTNUT ST INTERSECTS
1402 Livesay Ruby 823-5018
1403 Brantley Johnie W ◎ 823-3327
1405 Everett Michl 823-3065
1406 Joyner Stella J Mrs ◎ 823-8235
1407 Everett Horace
LINDEN ST INTERSECTS

5

AUSTIN ST —FROM W HOPE LODGE ST SOUTH 3 WEST OF MAIN ST

ZIP CODE 27886
Mayo Knitting Mills (Ofc) 823-3101
2205 Farmer's Oil Co oil distr 823-2796

8

BACK ST —FROM FAIRLEY AV WEST 2 NORTH OF ST JAMES ST

ZIP CODE 27886
302 Trinity Baptist Church nursery
304 Trinity Youth Building 823-2502
OLD SPARTA RD INTERSECTS

3

BAKER ST E —FROM 912 MAIN ST EAST 2 NORTH OF WILSON ST

ZIP CODE 27886
ST ANDREW INTERSECTS
200 Smoot J Watson Jr ◎ 823-2468
201 Brown Wm M Jr ◎ 823-2764
202 Simmons Beulah B Mrs ◎ 823-3243
204 Robbins Richd B ◎ 823-1390
205 Parker Raymond 823-0803
206 Stancil Anabel Mrs ◎ 823-3312
ST PATRICK ST INTERSECTS
304 Vacant
306 Marshall T Emmette ◎ 823-2305
Maples W G Mrs 823-6509
307 No Return
310 Shugar Lena L Mrs ◎ 823-3352
ST DAVID ST INTERSECTS
402 Fountain Apartments
1 Lilley M J
2 Geaniton Geo Jr 823-7601
3 Williams Jimmy
4 Vacant
5 Wilson Lucille M Mrs 823-4053
404 Apartments
1 Hall S E
2 Lynch Jackie
3 Vacant
4 Massey Mary

Dunn Enterprises of Tarboro Inc.
SIDING, STORM DOORS AND WINDOWS
PATIO AND CARPORT COVERS
209 W. St. James St. (27886) Phone 823-7789

Tarboro Printing Co., Inc.
SINCE 1889
COMPLETE PRINTING SERVICE
PUBLISHERS OF The Daily Southerner
504 W. Wilson St., P.O. Box 1199 (27886) Tel. 823-3106

E BAKER ST—Contd
5 Vacant
409 Broome Jesse A ◎ 823-4293
410 Bardin Wm E Jr ◎ 823-4001
411 Pistolis Chris S 823-3530
412 Ruffin E Lizzie ◎ 823-2341
413 Rook Fredk M ◎
414 Wilmoth Ora Mrs ◎ 823-3060
416 Batchelor M Magdalene Mrs ◎ 823-2758
PANOLA ST INTERSECTS
515 Vacant
COFFIELD ST INTERSECTS
600 Bridgers Lula
601 Pettaway Pete
604 Philip Ethel
606 Pettaway James
609 Brown Walter L ◎ 823-5317
610 Ward Ethel D Mrs ◎ 823-3449
612 Boddie Bertha L
614 Farmer Jesse J 823-0391
618 Sessoms Deloris
Draughn Idell 823-6978
LLOYD ST INTERSECTS
700 Thigpen James
702 Knight Maggie ◎ 823-4172
704 Lawrence Cora S Mrs ◎ 823-4613
709 Jones Walt ◎
710 Vacant
711 Vacant
712 Cotten Fannie ◎ 823-1637
713★Knight Douglas
715 Anderson Lula M
WAGNER ST INTERSECTS
801a Pitts Lula M 823-6053
801b Higgs Nathan 823-0338
802 Johnson Hattie B Mrs ◎ 823-2531
803a Staton Lucille Mrs
803b No Return
805 No Return
806 Pippen Roberta H Mrs ◎ 823-2429
809 Arnold Rebecca J Mrs
810 Phillips Lizzie
LEAF ST INTERSECTS
900 Heath Martha
902 Harris Gladys
904 Lloyd Amanda ◎ 823-5583
910 Perry Thos ◎ 823-2543
912a Betrand Lee E 823-5354
912b Betrand Annie 823-2444
914 Tyson Clarence L Jr
915a Vacant
915b Vacant
1000 Bullock Cary J Contractor carp
Bullock Cary J ◎ 823-4180
1005 Robinson Maniza Mrs ◎ 823-5820
1007 Vacant
1010 Norfleet Sarah Mrs ◎ 823-2409
EAST AV INTERSECTS
1100 Vines Reuben H ◎ 823-4389
1107 Bynum Leroy E ◎ 823-1840
1110 Vacant
1114 Hudson June
1200 Barnes James A ◎ 823-4335
1201 Robinson Walter L ◎ 823-2437
1204 Dickens Matthew 823-5559
1205★Purvis Julius
1206 Mc Lean Neill A ◎ 823-3283
1207 Vacant
WOOTEN ST INTERSECTS
1300 Lawton J Edw Jr 823-3207
1301 Dancy Cath 823-7755
1302 Knight James H
1303 Faison James E ◎ 823-4578
1304 Newton James A 823-2134
1305 Joyner David ◎ 823-3073
1306 Battle James 823-7270
1307 Ricks Irvin ◎ 823-2351
1308 Taylor Lois Mrs
1312 Ruffin Elnora B Mrs ◎ 823-5520
1314 Cherry Addie
1316 Hines Cath Mrs
1318 Lawrence Jasper
1319 East Tarboro Swimming Pool
1320 Sharp Charlotte 823-3811
1322 Wilkins Cindy B Mrs ◎
end May A D Recreation Center
TOWN LIMIT

Creech THE FLORIST
MEMBER F.T.D. AND TELEFLORA
403 Main St. (27886)
say it with FLOWERS!
Tel. 823-1196

TARBORO SAVINGS & LOAN ASSOCIATION
SAVINGS INSURED UP TO $40,000
ESTABLISHED 1905
Tel. 823-3116

SINCE 1940
GENERAL INSURANCE
REALTORS
BARNHART AGENCY, INC.
501 Main St., Corner Church St. (27886)
Tel. (919) 823-6181

TARBORO OIL COMPANY, Inc.
Wholesale Motor Fuels — L P Gas
401 Trade St. (27886) Phone 823-8145

7

BAKER ST W —FROM 912 MAIN ST WEST 3 NORTH OF WILSON ST

ZIP CODE 27886
202 Webb Willy E
204 Howard Florence M Mrs ◎ 823-5094
205a★Sherod Joan
205b★Battle Jim
210 Andrews Frank E
ALBEMARLE AV INTERSECTS
305 Roberson E L Center recreation dept & sr citizens 823-8059
MARLBORO ST BEGINS

7

BARLOW RD RT —FROM WILSON ST EXTN WEST 1 WEST OF TOWN LIMIT

ZIP CODE 27886
1503 Lynn Ben B ◎
1513 Porter Willie ◎ 823-5500
1515 Rooks John ◎ 823-8870
1810 Walston Eliz C Mrs ◎ 823-4794
1811 Mears Willie L Jr ◎ 823-4684
1812 Bradley Joe H ◎ 823-3731

6

MEREDITH AV ENDS
1900 Vacant
1901 Davis Wm R ◎ 823-4226
1902★Vick Haywood
1904 No Return
1908 Sawyer Enoch H Jr ◎ 823-2662
1917 Green Charles A 823-8493
1922 Hathaway Larry P 823-6272
2001 Flanagan Mary R Mrs ◎ 823-4247
2005 Coker John H ◎ 823-2776
Baker Gilbert L ◎ 823-4175
PALMER ST BEGINS
2011 Barnhill Julian G ◎ 823-4271
HOWARD AV INTERSECTS
2101 Johnson G W Jr ◎ 823-3226
1801 Tucker Frank C ◎ 823-8770

4

BATTLE AV E —FROM 1210 MAIN ST EAST 6 NORTH OF WILSON ST

ZIP CODE 27886
105 Fowlkes Edw B ◎ 823-4088
110 Grayiel Geo A Jr ◎ 823-2563
ST ANDREWS ST INTESECTS
208 Pitt Joseph W ◎ 823-6294
216 Mc Nair Joseph P ◎ 823-3136
ST PATRICK ST INTERSECTS
300 Weeks Eliz B Mrs ◎ 823-2646
304 Anderson Geo A ◎ 823-4626
305★Robbins Conny 823-0723
307★Boykin Faye Mrs
309★Cottle Gail
404 Vacant
508 Evans Wm M Jr 823-5724
DAVID ST INTERSECTS
700★Smith Henry H ◎ 823-6942
703★Newsome Margt ◎
PANOLA ST INTERSECTS
801★Hopkins Grover P ◎ 823-2980
803★Hopkins C P Mrs ◎ 823-6506

6

BATTLE AV W —FROM 1210 MAIN ST WEST 5 NORTH OF WILSON ST

ZIP CODE 27886
106 Mc Dowell Mary L 823-5197
108 Bass Spencer P Jr
115 Howard Eleanor B Mrs ◎ 823-3578
DANCY ST BEGINS
201 Bass Jennie M Mrs ◎ 823-3239
202 Bunn Bernice N Mrs ◎ 823-4235
205 Alderman Charles L ◎ 823-1970
206★Melton Mahlon
207 Davenport Wm H ◎ 823-2630
208 Vacant
208½ Word Linda
210 Thornquest Lynda ◎ 823-6369
212 Dail Joseph G ◎ 823-3152
ALBEMARLE AV INTERSECTS

CITY CAB OF TARBORO, Inc.

16 TAXICABS TO SERVCE YOU

Radio Dispatched Service From 7:00 A.M. To 12:00 P.M.

ALSO WRECKER SREVICE – GROUP RIDER SERVICE

Tels. 823-2600 823-1977 823-8000

10

BEASLEY HILL (PRINCEVILLE)—A RESIDENTIAL AREA SOUTH OF BEASLEY ST 2 EAST OF BETHEL HWY

9

BEASLEY ST (PRINCEVILLE) FROM 534 MAIN ST (P) EAST 1 SOUTH OF WALSTON ST

ZIP CODE 27886
NUMBERS IRREGULAR
102 Ernest's Garage 823-8690
103 Bell Estelle Mrs 823-1337
104 Macedonia Baptist Church
108 Tyson David A ◎ 823-8234
396 Harper Cynthia A Mrs ◎
398 Lane Louvenia W Mrs ◎
425 Ward Elberta B ◎ 823-1463
443 White Peter ◎ 823-7277
444 Pompey Sam
427 Brown Margt O Mrs
429 Vines Gus C
123 Allen Lillie A Mrs ◎ 823-8512
445 Batts Bertha P Mrs
125 Vacant
520 Draughn Christine
522 Draughn Shirley C
524 Harrell Carrie
131 Westry Virginia J Mrs ◎ 823-2905
132 Johnson Joe
618 Batts Alice Mrs ◎
632 Bottoms Jesse J
621 Glass Geraldine ◎
624 Sherrod Jack ◎
626 Everette James L ◎ 823-5427
2506 Hurst Ruben H ◎ 823-3376
2507 Missita Geo H ◎ 823-6267
2508 Batchelor Cecil G ◎ 823-2194
2509 Walston Charles W ◎ 823-2566
2510 Worsley Jerry ◎ 823-8740
2511 No Return
2512 Hathaway Milton R ◎ 823-4359
2513 Moseley Norman C ◎ 823-4757
2514 Osborne Benj F ◎ 823-4588
2515 Thompson Rosalie P Mrs ◎ 823-4279
2516 Freuler Danl A ◎ 823-4778
2517 Howard James E ◎ 823-5760
2518 Mosley N C
2519 Grackin Julius ◎ 823-4767
WINDSOR PL ENDS
2601 House James D ◎ 823-8945
2602 Ward Jeanette
2604 Lewis Claudia P Mrs ◎ 823-5244
2605 Price Martha B Mrs ◎ 823-3221
2606 Mc Bride Herschel A ◎ 823-4500
2608 Harper Robt L ◎ 823-4978
2609 Price Buck I ◎ 823-2441
2610 Alexander Wm D ◎ 823-4207
2611 Cooper Wm L ◎ 823-4171
2612 Morris B Gene ◎ 823-6526
2615 Manning Geo T ◎ 823-2251
2616 Speed Eug T Jr ◎ 823-3487
2617 Wilder Billy S ◎ 823-4766
2618 Beechwood W C
2700 Edwards Claudia M Mrs ◎ 823-4523
2701 Vick H Vernell ◎ 823-3135
2702 Daniels Bertha

25

BEECHWOOD DR (BELVEDERE)—FROM 1100 LEGGETT HWY WEST

ZIP CODE 27886
2500 Long James H ◎ 823-2207
2502 Hardy Clarence L ◎ 823-2708
2503 Clark Norman W ◎ 823-4770
2504 Thomas Wm E ◎ 823-2413
2505 Craig Irvin Mrs ◎

9

BELL ST (PRINCEVILLE) NORTH AND SOUTH FROM 113 BLACK ST 1 WEST OF MAIN ST (P)

ZIP CODE 27886
321 Harrison W Harvey
400★Draughn Clyde
BLACK ENDS
521 Vacant
523★Whitehead Martha M
606 White Geo ◎ 823-6006

True Value HARDWARE STORES
Marrow-Pitt Hardware Co., Inc.
SERVING TARBORO AND SURROUNDING AREA SINCE 1913
305 Main St. 27886 Dial 823-3127

BELL ST (P)—Contd
621 Stanley Senora I ◎ 823-2433
640 Glass Mary ◎ 823-2433
642 Caine Daisy ◎
643 Floyd Rosa L
710 Powell Roosevelt ◎ 823-5767
719 Sherrod Jonnie
721 Thomas Sarah 823-4094

25

BELVEDERE —A RESIDENTIAL SECTION NORTH OF THE TOWN BETWEEN LEGGETT HWY AND BRANDON AV

8

BENSON DR RT 3 —FROM WILSON ST EXTN SOUTH 1 WEST OF BARLOW RD

ZIP CODE 27886
500 Pender Square Apartments
1★Walton Linda 823-8055
2★Adler Martha
A3★Andrews Sammy 823-5599
A4★Simpson Harold 823-5940
A5★Howard Lindsey
A6★Coles Mary
A7★Dunn J E
A8★Earn Mary
B1★Seibel Jane 823-2737
B2★Riffe Henry
B3★Byrd Wm 823-1928
B4★Anderson Patricia
B5★Edwards Ken
B6★Bridgers Debra
B7★Wilson Cecil 823-7944
B8★Moore Ami
C1★Gay John 823-0631
C2★Fields Ada
C3★Koster Anne
C4★Bradshaw Joanne 823-7257
C5★Walters Wm 823-5573
C6★Dixon Danny
C7★Vaughan Tony
C8★Waters Harvey K 823-6633
D1★Doughtry Kevin
D2★Charlie Sue 823-8026
D3★Boles Lois 823-0765
D4★Warren Willie
D5★Burgess Ronda B
D6★Everrett Barbara
D7★Paden Ricky
D8★Alvez Anita 823-3204
E1★Galloway Steph 823-0340
E2 Vacant
E3★White Willie 823-3613
E4★Kincade Wm 823-7557
E5★Beals Tighe
E6★Bahs B
E7★Thorne Tim
E8 Vacant
F1★Brown David 823-7861
F2★Siere Connie S
F3★Driskill Anita
F4★Pettree G
F5 Vacant
F6★Huxley Scott
F7 Vacant
F8★Joyner Jean
G1★Howard T
G2★Jones Lois
G3★Whaley Patsy
G4★Speight Cindy
G5★Gardner Tamra
G6 Vacant
G7★Wadsworth Lynn 823-4977
G8★Whitley T
H1★Cox Margt
H2★Hale Della 823-1797
H3★Wooten Mary 823-4742
H4★Philips David
H5★Ross Cindy
H6★Carpenter Eliz 823-2660
H7★Mc Cay Elaine
H8★Mustin Debbie
I1 Vacant
I2★Wiggins Wintea
I3★Grail Ruth 823-6821
I4★Joyner Emily H Mrs 823-1072
I5★Rose Lena A Mrs 823-4105
I6★Holloman E
H7★Dickens Barbara 823-1828
I8★Knight Geneva 823-6013
601★Hunt Rick ◎ 823-4222
603 Radford Elwood C ◎ 823-3513
605 Radford Kermit R ◎ 823-2150
607 Stroup Melvin T ◎ 823-8585

9

BETHEL HWY RT 1 —A CONTINUATION OF MAIN ST (PRINCEVILLE) BEYOND TOWN LIMIT

ZIP CODE 27886
Collins Eva 823-5558
S & J Auto Sales Inc 823-4330
S & J Cash Grocery 823-7339

GEORGE HICKS CHRYSLER-PLYMOUTH Inc.
PLYMOUTH Sales — Service CHRYSLER
VOLARE - CHAMP ARROW
ARROW PICK-UP
LeBARON - CORDOVA - NEWPORT
NEW YORKER - 5TH AV
CHRYSLER
Plymouth
Ward Blvd. and Lipscomb Rd., P.O. Box 607 (27893) Tel. 243-2139

BETHEL HWY RT 1—Contd
Assembly Of God Church
Dew's Garage auto repr 823-2922
Dew Charles R
Webb Equipment Inc tractor sls & serv 823-5151
Lewis Vernon W ◎ 823-4017
Collins Eva Beauty Shop 823-5558
Church Of God Of Prophecy The 823-7491
Walston Gladys Mrs ◎ 823-3875
Worrell Johnny ◎ 823-4474
★Julia L Mrs ◎ 823-2820
Hinton Geo R ◎
Dunn Doris P ◎ 823-6210
Harris Billie J ◎
Harris James M ◎ 823-8729
Harris Lewis E ◎ 823-0168
Harris Major R Rev ◎ 823-4880
Tarboro Concrete & Building Supplies Inc 823-4184
Shaw Ernest ◎
Lakeside Mobile Home Park
LOTS
1★Cooper Melodine ◎ 823-6536
2 Vacant
3★Williams Julius ◎ 823-1551
4 Pettaway Gerard N ◎
5 Baker Melvin
6 Howard Lillian ◎ 823-3663
7 Mayo Jessie ◎
8 Gray Eric ◎
9 Burton Wm ◎
10 Shields Arth ◎
10a Pettaway Charlie ◎
10b Everette Rosa
10c Mitchell James
10d Burton Annie
11 Burton Wm Jr ◎
13 Jones James J ◎
14 Roberts J C ◎
15★Bandy Ruby
15a Hilliard Paulene ◎ 823-2237
16 Beale Dot Mrs ◎
17 Bryant Frank ◎
17a Hines Richd L ◎ 823-5454
18 Taylor Milton W ◎ 823-1686
19 Staton Wm H ◎ 823-8037
20 Fields Wallace ◎
21 Everette Shirley ◎
22 Smith Timothy ◎ 823-1247
23 Harris Shirley ◎
24 Higgs Milton ◎ 823-4946
25 Jones Hosia ◎
26 Burton Leonard ◎
27 Johnson Marshall ◎
28 Mitchell Geo ◎
29 Staton Addie ◎ 823-6259
30 Harrell Maude Mrs ◎
31 Mayo Daisy ◎
32 Leonard Jennis R ◎
33 Fields Emmett
34 Brown Leugenia ◎
35 Sherrod Henry ◎ 823-5841
36 Sherrod Mamie ◎
37 Farmer Jessie ◎ 823-5725
38 Wheeler Clarence ◎
39 Worsley Sadie ◎
40 Winnegan Julia
41 Adkins Lillian
42 Battle Lillie M
43 Everett Jesse
44★Clarence Braun
45 Vacant
46 Hyman Alex ◎
47 Dozier Wm ◎
48 Whitehead Wm
49 Vacant
50 Pettaway Kimberly
52 Anderson Lillie ◎
53 Clark Jas ◎
54★Battle Nathan
55 Harrell S T
56 Clark Francis ◎
57 Higgs Cornealeus
58 Vacant
59 Norman Louis S
60 Lassiter Mary
61 Vick Ernest L ◎ 823-8588
62 Conyers J J
63 Bellamy Willie ◎
64 Braswell Mary ◎ 823-1958
65 Knight Clement ◎ 823-1185
66 Heath L C ◎
67★Petteway Joyce
68 Harrell Robt
69 Vacant
70 Doizer Wm ◎
71 Letchworth Hazel
72 Everette Barbara 823-8312
73 Young Amos ◎ 823-2995
74 Lassiter Susan S 823-5137
75 Modlin C M
76 Everette Thos ◎
77 Boddie Clara ◎
78 Lancaster Dean ◎
79 Worsley Benj ◎
80 Moore Storly ◎
81 Vincent C M ◎
82 Everett Clifton ◎
83 Williford Geraldine ◎

FORBES INSURANCE & REALTY Inc.
ESTABLISHED 1952
MUTUAL INSURANCE — REAL ESTATE
INA
1905 N. Main St., 27886 Dial 823-3131

CROSS COUNTRY AMC/JEEP, Inc.
40 QUALITY USED CARS ALWAYS IN STOCK
"SERVICE BACKS OUR SALES"
700 HERRING AVE. and WARD BLVD., WILSON, N.C. (27893) DIAL 291-0790

BETHEL HWY RT 1—Contd
84 Bryant Earnest
Arnold Robt
86 Tillery Harry T ◎
87 Cherry Ernest ◎
88 Bellamy Burnie ◎
89 Hyman Julius ◎
90 Andrews Sandra
91 Cooke Lyman
92 Hyman Robt
93 Bullock Bennie
101 Boyd Gloria ◎
102 Smith Enoch ◎
103 Brinson Glenda
104 Ewuell Bessie
105 Ruffin Maggie ◎
106 Grant Roosevelt
107 Burton Barbara ◎
108 Pittman Calvin ◎
109★Boddie Mary F
110 Parker Amos
111 Braswell Ernest ◎
112 Johnson Wm ◎
113 Brown James T
114 Smith James ◎ 823-6439
115 Boddie Robt
116 Howard Rosa ◎
117 Sherrod Carlton W
118 Knox Lester
119 Daizer James
120 Buttle Willie
121 Wright Sandra
Whitehead Earentine ◎
Forest Haven Trailer Park
Lots
2★Caw Kenneth ◎
3★Vines James Earl ◎
4★Bridges Calvin ◎
2★Ruffin Luther ◎
6★Lucas Erma ◎
7★Allen Evangeline ◎
8★Mc Dowell Lancy ◎
9★Cherry Milton ◎
10★Luggs Carolyn ◎
11★Worsley Levon ◎
12★Dolberg Alvin ◎
13★Malone Gypsy B Mrs ◎
14★Lyons Roscoe ◎
15★Andrews Curtis ◎
16 No Return
17★Wilkins Barry ◎
18★Stalon Johnny ◎
19★Batts Bernard B ◎
20★Allan Richd M ◎ 823-2174
21★Joynes Gary ◎ 823-5983
22★Bellamy James ◎
23★Hinton Annie 823-6518
24★Packer Berry ◎
25★Shaw Felica ◎
26★Thigpen Wm ◎
27★White Robt ◎
28★Parker Jerry ◎
29★Thigpen Eliz M ◎

6

BINGHAM DR (SPEIGHT FOREST)—FROM 1305 LAKE DR WEST 1 NORTH OF HOWARD AV EXTN

ZIP CODE 27886
1900 Duncan Wm L ◎ 823-2538
1904 Fleming James M ◎
823-4308
1906 Martel Louis S ◎ 823-2702
1908 Womble Saml E ◎ 823-2349
1910 Conyers Vernon L ◎
823-2659
1912 Rowe Lacy E ◎ 823-5304
1914 Baker Noah Jr ◎ 823-3484

9

BLACK ST (PRINCEVILLE) FROM 404 MAIN ST WEST

ZIP CODE 27886
220 Vacant
221 Jones Kelley 823-6391
BELL ST INTERSECTS

3

BRADLEY AV —FROM 807 PANOLA ST EAST 1 NORTH OF WILSON ST

ZIP CODE 27886
503 Bazemore Chester A 823-1863
505 Smith Clara 823-1547

YOUR INSURANCE AGENT U.S.A. SINCE 1935
SHOOK
INSURANCE AGENCY
LIFE-AUTO-FIRE-CASUALTY
Howard Bldg., 119 E. St. James St. 27886 Dial 823-2232

Benton Furniture Co.
Kelvinator Appliances - Sylvania TV'S
Complete Home Furnishings
227-229 MAIN ST. 27886 **TEL. 823-3834**

BRADLEY AV—Contd
COFFIELD AV INTERSECTS
605 Knight Marvin
609 Taylor Virginia Mrs ◎ 823-5352
621★Jones Milton 823-7801
LLOYD ST INTERSECTS
706 Bullock Lillian B Mrs drsmkr ◎ 823-4473
710 Pittman Barbara W Mrs ◎
716 Williams Kath P ◎ 823-4440
719★Hopkins Madie 823-3466
723 Pippen Jesse B 823-7792
WAGNER ST INTERSECTS
800 Knight Geo J
801 Vacant
802 Vines Theo R Rev ◎ 823-2513
805 Farmer Rosa L ◎
807 Carr Claude ◎ 823-1383
808 Vacant
813★Johnson Rosa M
815 Bridgers Morris
817 Douglas Loney
OAKLAND ST INTERSECTS
900 Mabry Lawrence Jr
901 Johnson Chapel
903 Best Charlie D ◎ 823-4086
905★Askew Marilyn
906 Perry Beverly
911★Parson Mary 823-7233
914 Bryant Maggie R Mrs ◎ 823-3873
916 Pitt Rosa B Mrs ◎ 823-4583
OAKLAND ST INTERSECTS
1001 Vacant
1006★Council Horace
1007★Moore Kimberly ◎ 823-1063
1013 Brown's Grocery 823-4067
1017★Cephus Carrie
1019★Gunter Richd 823-5489
1020 Hameed Naseemah H Mrs ◎ 823-3615
EAST AV INTERSECTS
1100 Dancy Annie M 823-1263
1102★Higgs Stella
1102b Braswell Eliz
1105 Cobb Luvina ◎ 823-1788
1107 Hines Matilda D Mrs ◎ 823-3837
1109★Bridgers Maxwell 823-1757
1112 Brown Mc Coy ◎ 823-4220
1113 Jones Asa ◎ 823-4403
1116 Bradley Ruth ◎ 823-4267
1118 Williams Henry ◎ 823-8722
1205 Apartments
A Dancy Sarah Mrs 823-8407
B★Tyson Gwendolyn
C★Hopkins Viola
D Roberson Lillie M
E★Phillips Ethell 823-0682
F★Hagans Willie
G★Whitaker Lelzenia
H★Harrison David
I Staton Roland
1210 Barnes Lee T ◎ 823-4019
1211 Archer Cora Mrs ◎ 823-6908
1212★Robinson Walter L Jr 823-3789
★Phillips Barbara 823-7883

25

BRANDON AV (BELVEDERE) FROM 2705 MAIN ST EAST 2 NORTH OF WINDSOR ST

ZIP CODE 27886
104 Rosner Stanley S ◎ 823-1404
106 Porter Dwayne D 823-6436
200 Forbes Mary E Mrs ◎ 823-4587
202 Cordle Thos L Jr ◎ 823-8581
204 Koehler Gerard N ◎ 823-5449
205 Newnam Sherrill R
206 Tolson Milton H ◎ 823-5289
208 Everett Charles ◎ 823-4351
209 Moore Wm J ◎
210 Shaw Caswell E Jr Rev
211 Bauer Clarence C ◎ 823-1987
212 Dew Kerg Jr ◎ 823-4983
213 Thompson Bruce ◎ 823-8228
214 Irvin L R ◎ 823-3508
215 Ellis Phillip H ◎
216 Wiggins D Edw ◎ 823-4849
217 Meadows E V ◎ 823-2745
218 Ross Wm H ◎ 823-6639
219 Powers Wallace O ◎ 823-1201
220 Varney David A ◎ 823-8140

10

BRIDGERS PL (PRINCEVILLE)—FROM STATE HWY 44 SOUTH

ZIP CODE 27886
101 Wynn Julia L
102 Woodlard Sammy ◎
103 Albright Sonny

"Your Local Friendly Bank"
EDGECOMBE BANK & TRUST CO.
Commercial — Savings — Trust — Farm Management
318 Main St. 27886 623-6101
North Tarboro Branch, 1717 N. Main St. 823-6101
West Tarboro Branch, Howard Av. and Western Blvd. 823-6101
Oak City Branch 798-5061
Fountain Branch 749-2221
Farmville Branch, Intersection Hwy. 264 and Fields St. 753-5366

3

BRIDGERS ST —FROM 1010 MAIN ST EAST 3 NORTH OF WILSON ST

ZIP CODE 27886
130 Town Community Hse 823-3658
Town School Board 823-3658
County E S E A (Fed Programs) 823-4140
ST ANDREWS ST INTERSECTS
203 No Return
205 Taylor Herbert H Jr ◎ 823-4412
302 Carstarphen J Martin Jr ◎ 823-8308

8

BROWN ST —FROM 1047 W ST JAMES ST SOUTHWEST

ZIP CODE 27886
1047 Boone Geo H ◎ 823-3064
1049 Vacant
1051 Franks Wm H ◎ 823-3413

25

CAMBRIDGE DR —FROM 204 PESCUD ST NORTHWEST

ZIP CODE 27886
307 Parker Paul G Jr ◎ 823-6831
308 Mayo Ben C II ◎ 823-4954
312 Thomas Rudolph M ◎ 823-2707
316★Baker Ben

4

CANAL ST —FROM 612 E JOHNSTON ST NORTH 3 EAST OF PANOLA ST

ZIP CODE 27886
1304★Gammons Ben
1400★Powell Joe C Jr 823-8204
1403 Vacant
1405 Baker Thos E ◎ 823-1677
1407 Hamm Jon ◎ 823-7388
1409 Williams Fredk A Jr ◎ 823-3366
1415 Burns Robt E III Rev 823-5363
1500 Mayo Columbus W III ◎ 823-3205
1501 Barbe Robt F ◎ 823-8390
1503 Gibertson Wallace C ◎ 823-3674
1504 Barnhart R Carroll ◎ 823-3803
1505 Hall Lee R ◎ 823-6256
1600 Fugate Patton T Jr ◎ 823-3505
1601 Mc Phail James D ◎ 823-5333
1604 Dempsey Calvin M ◎ 823-4300
1606★Bridgers Vinson ◎ 823-5047
1607 Fountain A Whitfield ◎ 823-8265
1608 Thorne Geo T Jr ◎ 823-1212
1609 Hull Harry W Jr ◎ 823-3888

6

CANTERBURY RD —FROM LEWIS ST NORTH 1 WEST OF PINE ST

ZIP CODE 27886
1504 Tarrington David L ◎ 823-6424
1505 Costello Farrell T ◎
1509 Lamm Kenneth ◎ 823-5401
1510 Rhinehart Chuck C ◎
1512 Whitehurst John D ◎ 823-1285
1516 Aycock Wm W Jr
1517 Leggett A V ◎
Brown Frank R Hon ◎
LEWIS ST INTERSECTS
1600 Hoard J Steph III 823-3929
1601 Brewer Kenneth L ◎ 823-3247
1604★Morang Al
1605★Bandy Ruby
1607 Wolf John ◎ 823-0988
1608 Morand Albert J ◎ 823-4170
1609 Terry Hubert D ◎ 823-7080
1613 Goodwin Arth F ◎ 823-1416

25

CANTONGATE RD —FROM U S HWY 64 SOUTH 1 WEST OF LINCOLN RD

ZIP CODE 27886
104 Armstrong Norma M ◎ 823-6446
106 James Jackie L ◎ 823-6586
201 Brady Ruby P Mrs ◎ 823-4520

Tarboro Printing Co., Inc.
SINCE 1889
COMPLETE PRINTING SERVICE
PUBLISHERS OF The Daily Southerner
504 W. Wilson St., P.O. Box 1199 (27886) Tel. 823-3106

CANTONGATE RD—Contd
202 Davis Brenda
203 Waters H E ◎ 823-7051
204 Hinsley Moses F ◎ 823-3471
205 Bradshaw Tony ◎
300 No Return
301 Whitehurst Dalton W ◎ 823-5819
302 Greene Jimmy A ◎ 823-6712
303 Wells Bruce ◎ 823-6273
304 Leggett J Earl ◎ 823-4787
305 Pinkey Jesse
401 Cannon James ◎ 823-1325
403 Gilliam James M ◎ 823-1717
405 Harrell Robt D ◎ 823-8965

4

CAPTAIN'S RD —FROM BATTLE AV NORTH 1 EAST OF CANAL ST

ZIP CODE 27886
1300★Taylor William S ◎ 823-4988
1301 Roberts E Ginny Mrs ◎ 823-5738
1302 Wittig Lutz J ◎ 823-4735
1303 Surridge Wm G ◎ 823-1066
1400 Jenkins Harriet G Mrs ◎ 823-3965
1491 Cherry J L
1402 Terrell Wm I Jr ◎ 823-6263
1403★Baker Gill L Jr ◎ 823-1053
1404★Pearce Valarie G
1405 Foster Jimmie F ◎ 823-1479
1406 Thompson Reuben D IV ◎ 823-6435
1407 Lockamy Thos B ◎ 823-7475
1410 Hemmingway Geo C Jr ◎ 823-6862
1411 Bryan H Dean 823-1107
1413 Beaman Philip L ◎ 823-7646
1502 Vacant
1503★Paetzell Alvin E 823-2469
1505 Hudson Gene ◎ 823-2002
1507 Brooks John I Jr ◎ 823-8144
1508 Goodwyn Geo A ◎ 823-6460
1510★Cordle Thos L ◎ 823-8581
1511★Holland Charles E ◎ 823-2026
1515 Hollis Martha C Mrs ◎ 823-5269
1600 Britt Geo M Hon ◎ 823-8230
1601 Bass H Turner ◎ 823-6233
1604 Turlington Fred A Jr ◎ 823-4182
1606 Summerlin David L ◎ 823-4448
1607 Brown Phillip L ◎ 823-8717

8

CAROLINA AV —FROM MEMORIAL AV NORTH 4 WEST OF OFFICE ST

ZIP CODE 27886
202 Briley Wm R ◎ 823-2517
203 Holland J Ray ◎ 823-2475
204 Gurkin Jack H 823-6858
205 James Clayton ◎ 823-2040
EDGECOMBE ST INTERSECTS
300 Biddle Sam C ◎ 823-5425
301★Whitaker Sharron ◎
301½ Bridgers Benj E ◎ 823-1030
302★Raynor Jonas
303 Edmondson Ben R ◎ 823-7796
304 Overton James A ◎ 823-4353
305 Matthews Lester ◎ 823-3595
306 Holland Haywood M ◎ 823-4298
307 Harrington Dallas T ◎ 823-3120
308★Johnson Oma ◎
309 Beach Jesse A ◎
310 Hopkins Herbert 823-7102
311 Robbins Franklin ◎
312 Umphlett Lloyd E ◎ 823-2247
313 Andrews Jesse L ◎ 823-7839

8

CEDAR LA —FROM 500 W ST JAMES ST NORTH AND SOUTH 4 WEST OF MAIN ST

ZIP CODE 27886
101 Clark W S & Son (chem whse) 823-6121
CHESTERFIELD ST
200 Farmers Warehouse No 1 823-4436
206 Suggs Libbie Mrs
SOREY AV BEGINS
300★Joyner Lottie
ST JAMES ST INTERSECTS
605 Vacant
MIDDLE ST BEGINS
702 Brown Carl L ◎ 823-4991

Tar River Cable TV, Inc.

"YOU'LL LOVE CABLE TV - WE GUARANTEE IT"

West-Mount Dr. P.O. Box 2548 Rocky Mount, N.C. (27801) Tel. (919) 823-1118

6

CEDAR ST —FROM S HOWARD CIR NORTH 3 WEST OF ALBEMARLE AV

ZIP CODE 27886
N HOWARD CIR INTERSECTS
1101 Miller Orie
JOHNSTON ST INTERSECTS
1103 Bright Ashley Jarvis ◎
1105 Crawley Gladys ◎ 823-6963
WALNUT ST INTERSECTS
1203 Winchester Marian R Mrs ◎ 823-2495
HOWARD ST INTERSECTS

5

HOWARD AV INTERSECTS
1303 Martha's Beauty Shop 823-3516
1307 Vacant
CHESTNUT ST INTERSECTS
FOUNTAIN ST BEGINS
1503 Murphy Jenkins & Co Inc stge
1509 Murphy Jenkins & Co oil dlr 823-5126
FOUNTAIN ST INTERSECTS
1800 Tarboro Oil Co (bulk plant) 823-3450
1801 North Tarboro School 823-2632
HOPE LODGE ST INTERSECTS
1817 Tarboro Park ball pk

4

CENTRE ST —FROM 2011 MAIN ST EAST 3 NORTH OF SCL RR

ZIP CODE 27886
104 Blackwell's Tire Center whse 823-4047
105 Daisy's Greenhouse Grimes Daisy Mrs ◎ 823-5869
205 Hales Hugh E ◎ 823-5534
207 Denton Pattie S Mrs 823-4036
209 Corbett Geo B ◎ 823-8786
211 Allen Herbert F 823-8613
213★Bright Emory H ◎ 823-7513
215★Webb Erma H Mrs ◎ 823-8596
217 Grimmer E Wayne ◎ 823-8584

5

CHAPEL ST —FROM 409 WAHREE ST WEST 1 SOUTH OF SUNSET AV

ZIP CODE 27886
900 Anderson Tom W ◎ 823-8685
902 Harrell Henry M paint slsmn ◎ 823-4756
903 Taylor Ruth E Mrs ◎ 823-8546
904 Harper Bobby B 823-7122
906 Harrison Joyce Mrs ◎ 823-3661
908 Vacant
HALL ST INTERSECTS
1000 Gardner Charlie E ◎ 823-7037
1001 Morgan Lewis A ◎ 823-2622
1002 Whitley Richd C 823-8591
1003 Clark Eason G ◎ 823-3757
1005 Proctor Marion E ◎
1006 Cross Carl W ◎ 823-3200
1007 Baker Geo T 823-2883
1008 Harris Maxie R Mrs ◎ 823-6512
1009 Norville Fannie A Mrs 823-2401
1011 Bradley J Bennie 823-1343
1ST ST ENDS
1100 Harrell Robt W ◎ 823-6551
1101 Rosenkoetter Robt M ◎ 823-6390
1102 Varnell Cecil G ◎ 823-4325
1104 Boyette Robt T Rev 823-6938
1105 Pace Bertha D Mrs ◎ 823-4528
1106 Bradley Walter L ◎ 823-8750
1109 Rosenkoetter Robt G ◎ 823-4550
PEARL ST INTERSECTS

6

CHAUNCEY DR —FROM WESTERN BLVD (BY-PASS) EAST 2 SOUTH OF WILSON AV

ZIP CODE 27886
1202 Scott Geo W 823-1044
1203 Winslow Wadie B Mrs ◎ 823-3008
1204 Stirewalt Thos E ◎ 823-1477
1205 Mason John J ◎ 823-3709
1207 Batts Willis R ◎ 823-5400

RAWLS & WINSTEAD AUTO PARTS
NAPA
Auto and Tractor Parts and Supplies
2248 Main St. 823-2017

CHAUNCEY DR—Contd
1209 Moore M A Jr ◎ 823-4634
1300 Cleveland Julian L ◎ 823-1338
1302 Overton Thos J ◎ 823-7798
1303 Langley Linwood R 823-5497
1304 Gregory Charles E ◎ 823-1949
1305 Mc Intyre Charles B Jr ◎ 823-6110
1307 Daniel Dorsey Jr 823-5270
1400 Day Herb ◎ 823-6264
1401 Lancaster Larry ◎ 823-5195
1402 Newton Dale A 823-0472
1403 Herring Dan E ◎ 823-7177
1404 Barnhill Robt E Jr 823-6924
1405 Wright Clifton P ◎ 823-8966
1500 Bipin A ◎
1502 Parker Lloyd B 823-3804
1503 Lewis Geo W ◎ 823-8510
1504★Pickard Dallas Jr ◎
1601 Dennie Bobby C ◎ 823-2643

6

CHERRY ST —FROM S HOWARD CIR NORTH 6 WEST OF ALBEMARLE AV

ZIP CODE 27886
1004 Peele Mayowen E Mrs ◎ 823-3119
1005 Freuler Billy Mrs ◎ 823-4245
1006 Best Hugh E Jr ◎ 823-4411
1007 Johnson Douglas R ◎ 823-4927
1008 Strickland Robt W ◎ 823-5008
1009 White Luther E ◎ 823-6695
JOHNSTON ST INTERSECTS
1100 Winchester Ronald G ◎ 823-8276
1101 Glasgow Russell E ◎ 823-3632
1102 Bell Allen E ◎ 823-8465
1103 Bass Mabel E Mrs ◎ 823-3317
1104★Holland Robt
1105 Keeter Bessie D Mrs ◎ 823-2323
1106 Taylor Hamibal P ◎ 823-2734
1107 Wooten Mabel D ◎ 823-3994
1108 Jackson Cecil M ◎ 823-4264
1109 King W D ◎ 823-3367
1110 Taylor Burrell R ◎ 823-4459
1111 Mears Willie B
1112 Britt Clyde L ◎ 823-5000
1113 Briley Danny ◎ 823-8316
1114 Harris Paul R ◎ 823-5895
1116 Hyman John R ◎ 823-5394

5

HOWARD AV INTERSECTS
1205 Fussell Willie E ◎ 823-4717
1206 Griffin Ruth W ◎ 823-8260
CHESTNUT ST INTERSECTS
1301 Tripp Marshall J ◎
1302 Staton Henry T ◎ 823-4146
1307 White Jesse V ◎ 823-6111
LINDEN ST INTERSECTS
1400 Baker Thurman ◎ 823-1514
1404 Cook Leddy E 823-5316
SUNSET AV INTERSECTS

9

CHERRY ST (PRINCEVILLE) FROM 217 MAIN ST EAST

ZIP CODE 27886
1 Vacant
107 Vacant
111 Speight Lillie

8

CHESTERFIELD ST —FROM 300 CEDAR LA WEST 2 SOUTH OF W ST JAMES ST

ZIP CODE 27886
Clark W S & Sons Inc (whse)
107 C T & T (Prntg Ofc Sup) 823-9222
109 C T & T (Eng Dept) 823-9831

5

CHESTNUT ST —FROM 1308 ALBEMARLE AV WEST 1 NORTH OF HOWARD AV

ZIP CODE 27886
305 Savage Helen L 823-4340
306 Edgecombe Mfg whse 823-5731
401 Vacant
402 Machine Shop The (Stge)
403 Fowler Annie B ◎ 823-1575
404 Machine Shop The 823-1243
405 Dixon Robt L ◎ 823-0897
406 Proctor James H ◎ 823-1631
407 Jones Clifton L ◎
409 Anderson Panis R Mrs ◎

CHESTNUT ST—Contd
410 Armstrong Russell E ◎ 823-3298
411 Armstrong Frances L Mrs ◎
413 Vacant
POPLAR ST INTERSECTS
501 Langley Bruce ◎
502 Walston Bessie P Mrs ◎ 823-8756
Williams Jesse F ◎ 823-3619
503 Scott Lizzie S Mrs 823-0694
504 Daniels Dorothy ◎ 823-2951
505 Harris Wade B ◎ 823-3374
506 Pittman Annie L Mrs ◎ 823-4472
507 Keel Frank ◎
508 No Return
509 Hagans James D ◎
510 Harper Herman L ◎
511 Sexton Mary C Mrs ◎ 823-3516
CEDAR ST INTERSECTS
600★Panisher Sam 823-3616
601 Roberson Geo D ◎
603 Williams Verna S Mrs ◎ 823-2930
604 Price Perry ◎
605 Ange Irvin J ◎
606 Vacant
607 Pigg Teddy ◎
608 Cobb Effie E Mrs ◎ 823-7756
610 Brown Blanche Mrs ◎
611 Dixon Audrey E ◎
ASH ST INTERSECTS
700 Taylor Oscar P ◎ 823-3091
701 Mayo Knitting Mill Inc (plant) 823-3101
704 Overstreet Patk L Jr ◎ 823-4377
708 Braddy Arth ◎
710 Jackson Dale
712 Godwin Bruce C ◎ 823-2911
CYPRESS ST INTERSECTS
800 Edmondson Ethel M ◎ 823-3228
801 Brown Barbara A
802 Teeter Bryan ◎
804 Vacant
805 Taylor Joan F ◎
806 Page Beulah M ◎ 823-2378
807 Cross Fred H ◎ 823-3490
808 Ward Annie B Mrs ◎ 823-4561
809 Vacant
810 Fussell Annie M Mrs ◎ 823-4063
CHERRY ST INTERSECTS
900 Brewer Eric J ◎ 823-3596
901 Harrell Bobby R ◎
903 Vacant
904 Vacant
905 Carpenter Elise T Mrs ◎ 823-2229
906 Webb Clarice B Mrs ◎
907 Harris Leona O ◎ 823-5833
908 Webb Newett A ◎ 823-3634
909 Tew Talmon R ◎ 823-4316
910 Harmon Louise W Mrs ◎ 823-3584

9

CHURCH ST (PRINCEVILLE) FROM 200 MARKET ST (P) SOUTH

ZIP CODE 27886
NUMBERS IRREGULAR
118 Lane Lucy W Mrs ◎ 823-3358
135★White Carolyn ◎
135b White Mamie
300 Exums Rita E Mrs
317 Lassiter Maudene S Mrs
323 Staton Cath
325 Vacant
327 Barnes Wm E
333 Hollis Cynthia A Mrs
343 Petteway Blanche
WATSON ST BEGINS
329 Vick Vernell V ◎
Vines Lane L ◎
330 Mount Zion Primitive Baptist Church
437 Jones Lorraine ◎ 823-6113
427 No Return
447 Pettaway Blanche S Mrs 823-8310
DANCY ST INTERSECTS
135 Little Lillie M ◎ 823-3443
526 Battle Nannie M Mrs ◎ 823-4971
WALSTON ST INTERSECTS
617 Vacant
139 Glass Clara B Mrs ◎ 823-3121
627 Barnes Cora P Mrs
626 Morning Pauline 823-4527
446 Adkins Walter Jr Rev 823-4464
656 Harrell Roy A
717 Vacant
716 Bridgers Lorraine
517 Waller Elijah ◎ 823-6589
520 Bridgers Mary E Mrs ◎ 823-4390
726 William Wm E ◎ 823-4390
746 Pitt Lucille

1

CHURCH ST E —FROM 437 MAIN ST NORTH 5 NORTH OF TAR RIVER

ZIP CODE 27886
101 Putnam C E Agency Inc 823-2411

GEORGE HICKS CHRYSLER-PLYMOUTH Inc.
PLYMOUTH Sales — Service CHRYSLER
VOLARE - CHAMP ARROW
ARROW PICK-UP
LeBARON - CORDOVA - NEWPORT
NEW YORKER - 5TH AV
CHRYSLER Plymouth
Ward Blvd. and Lipscomb Rd., P.O. Box 607 (27893) Tel. 243-2139

E CHURCH ST—Contd
103 City Barber Shop 823-3831
105 Church Street Apartments
1★Stancil Katie
2★Pettaway Marion
3★Harper Ruth
4 Weeks R Lewis 823-2270
5★Edmondson Minnie 823-7203
6 Shipp Gladys T Mrs 823-8535
7★Webb John
8 Klaus Elsie 823-5016
9★Lee Darline
10 Hargrove Virginia S Mrs 823-3045
11 Hoard Doris G 823-2658
12 Pitt Lillian P 823-3149
14 Josey Mary P Mrs 823-3338
Adams John J optometrist 823-1168
111 Carolina Telephone And Telegraph Co (acct & data dept)
Tarboro Optometric Eye Clinic Pa 823-1168

2
ST ANDREWS ST INTERSECTS
204 Bottoms M Velma ◎ 823-3746
205 Vacant
208a★Norris J Thos 823-2666
208b Jackson Mattie H Mrs 823-4095
208c Edwards Annette K Mrs 823-2387
210 Brinson Sarah M Mrs ◎ 823-4540
215 Taylor Vann R ◎ 823-3385
215a Leigh Clara B Mrs 823-4972
ST PATRICK ST INTERSECTS
301 Cox K Jack ◎ 823-2211
302 Howell Brinkley C Mrs ◎
306★Roberson Edw III 823-6181
307 Vacant
310 Nash Pembroke ◎ 823-3344
311 Mitchell Eliz H Mrs ◎ 823-4559
ST DAVID ST INTERSECTS
406 Calvary Episcopal Church (Mem Hall) 823-4347
Calvary Episcopal Church Nursery School 823-4347
Edgecombe Nash Developmental Disability Cntr 823-4347
411 Calvary Episcopal Church 823-8192
414 Gray Nathl N ◎ 823-2640
418 Vacant
420 Vacant
422 Clark Roland Enterprises accts 323-8530
424 Vacant
PANOLA ST INTERSECTS
500 Vacant
502★Harris Alice
503 Dew Beulah ◎ 823-8263
504 Howard Leroy ◎ 823-4614
Baker Cora H Mrs ◎
505 Dozier Betty Mrs
507 White Blanche B Mrs ◎ 823-6593
511 Ruffin Luther ◎ 823-0252
Lewis Hattie 823-3382
515 Jenkins Wm I ◎ 823-5808
516 Parker Matilda P Mrs 823-0879
518 Armstrong Charlie
520 Harrell Edw ◎ 823-6997
521 Boyd John A ◎ 823-5879
600 Brown Joe L ◎ 823-8074
601 Strong Charlotte C Mrs ◎ 823-2464
603 Edmonds Willie R ◎ 823-5263
608 Dickens Maude S Mrs ◎ 823-6482
609 Worsley Amanda 823-7631
611 Spencer Dora J Mrs ◎ 823-3638
612 Williams Dorothy
613 Batchelor Walter M ◎ 823-4209
614 Knight James L ◎ 823-6752
618 Hines David ◎ 823-6304
LLOYD ST INTERSECTS
700 Bryant Blanche Mrs
701a Knight Frank 823-1750

FORBES INSURANCE & REALTY Inc.
ESTABLISHED 1952
MUTUAL INSURANCE — REAL ESTATE
INA
1905 N. Main St., 27886 Dial 823-3131

ROBERT'S OF TARBORO
Appraisals • Remounting • Repairs
"Diamonds Are Our Business"
Tel. 823-2149
309 Main St. 27886

CAROLINA OFFICE EQUIPMENT CO., Inc.
Printing — Office Supplies — Office Furniture — Office Machines
Interior Design — Office Layout
Tel. 823-1311
600 Main St. 27886

CROSS COUNTRY AMC/JEEP, Inc.
40 QUALITY USED CARS ALWAYS IN STOCK
"SERVICE BACKS OUR SALES"
700 HERRING AVE. and WARD BLVD., WILSON, N.C. (27893) DIAL 291-0790

E CHURCH ST—Contd

703 Pettaway Joe H
708 Brown Mollie M
709 Vacant
710 Vacant
711 Killebrew Morris ◎
712 Vacant
713 Shaw James Jr ◎ 823-8859
714 Sherrod Flossie 823-3209
716★Bell Tom
717 Jones Jasper ◎
720 Eastern Star Baptist Church
WAGNER ST INTERSECTS
800 Crawley Mary K Mrs ◎ 823-5530
801 Bryant Nannie W Mrs ◎ 823-3224
806 Anthony Billy W Jr ◎ 823-4250
807 Lewis Matthew ◎ 823-8219
809 Clark John W ◎ 823-8208
812 Sherrod Fannie Mrs ◎ 823-3334
818 Burgess Genetta K Mrs ◎ 823-3469
822 Cherry Comilla 823-3310
900 Dickens Robt 823-4515
901 Spencer Thelma H Mrs ◎ 823-2347
902 Bridgres Georgie L 823-4872
904 Clark Roland H ◎ 823-8564
906 Foster Thelma Q Mrs ◎ 823-4361
907 Lawrence Lena Mrs ◎ 823-4691
909 Riley Marva P ◎
Pitt W Bennie ◎ 823-3906
910 Davis Alex A ◎ 823-8822
913 Staton Addie B Mrs ◎ 823-2465
914 Staton Johnny B 823-7880
915 Dickens Joann
917 Savage Harvey 823-0323
918 Lloyd Lorna D Mrs ◎
919 Quigless Ruth M 823-5708
OAKLAND AV INTERSECTS

1

CHURCH ST W —FROM 426 MAIN ST WEST 5 NORTH OF TAR RIVER

ZIP CODE 27886
103 Redevelopment Commission Of Town Of Tarboro 823-6339
105 Roland's Hair Unlimited 823-3173
106 Municipal Building (Annex) 823-8121
ROOMS
101 Town Eng Dept 823-8121
104 Town Public Works Dept 823-8121
109 Town Finance Dept 823-8121
107 Two Hour Cleaners 823-2361
109 Bass Arth B ◎ 823-3668
111 Latham Mary H ◎ 823-2939
112 Vacant
113 Warren Marcia 823-2672
115★Lockhart Susan 823-1029
TRADE ST INTERSECTS
HENDRICKS ST INTERSECTS

6

CIRCLE ST —FROM 1806 LEWIS ST SOUTH 1 WEST OF SPEIGHT AV

ZIP CODE 27886
1505 Popik Matthew ◎
1506 Muse T Chandler ◎ 823-2773
1507 Cobb Willis E III 823-5036
1508 Haworth Lawrence V ◎ 823-4418
1511 Poindexter Everett J ◎ 823-4672

4

CLARK DR —FROM ROBERSON DR EAST 2 NORTH OF JOHNSON ST

ZIP CODE 27886

SHOOK
INSURANCE AGENCY
LIFE-AUTO-FIRE-CASUALTY
Howard Bldg., 119 E. St. James St. 27886 Dial 823-2232

Benton Furniture Co.
Kelvinator Appliances - Sylvania TV'S
Complete Home Furnishings
227-229 MAIN ST. 27886 TEL. 823-3834

CLARK DR—Contd
600 Bishop J Monte Rev ◎ 823-3251
601 Perry Louis W ◎ 823-6541
602 Marshall Willis E ◎ 823-8772
605 Hughes Henry M ◎ 823-8309
606 Massey Eug S ◎ 823-3589
607 Robbins Clarence M ◎ 823-1155
608 Benton Walter G ◎ 823-2761
611 Thomas Hilda R Mrs ◎ 823-8026
612★Smith Francis M ◎ 823-4912
615 Felton Turner E ◎ 823-8361
617 Weeks B Margt Mrs ◎ 823-4208

7

CLAY ST —FROM 904 ALBEMARLE AV WEST 3 NORTH OF WILSON ST

ZIP CODE 27886
MARLBORO ST INTERSECTS
POPLAR ST INTERSECTS
WASHINGTON ST INTERSECTS

25

CLAYTON PL —FROM CANTONGATE RD EAST 1 SOUTH OF MEDLIN PL

ZIP CODE 27886
1704 Basnight Milton ◎ 823-5273
3600 Wall Denton E ◎ 823-8587
3601 Thompson Kenneth ◎ 823-2163
3602★Hance Sally S ◎ 823-5780
3603 Jones A E
3700 Crisp W Thurman
3701 Tolson Sidney S ◎
3702 James David E 823-5219
3703 Furlough Thoms
3705 Carter E Jr ◎ 823-6841
3706 No Return
3707 Gray Wm H ◎ 823-8706
3708 Cox Connie
3709 Hussey Howard ◎ 823-0305
3710 Vacant

6

CLIFTON RIDGE DR —FROM FRANCIS DR EAST 1 SOUTH OF BARLOW RD

ZIP CODE 27886
2000 Coley Lyle G ◎ 823-4006
2001 Vaughan Fred P ◎ 823-5383
2003 Mitchell Sidney W ◎ 823-4398
2004 Cabell Newit E Jr ◎ 823-8231
2005★Reid Tommy
2006 Holland Bobby L ◎ 823-5343
2007 Natalose
2008 Dawson Alvin A ◎ 823-4733
2009 Hall James C Jr 823-2193
2010 Spain Lawrence B ◎ 823-4957
2011 Clark Wm O ◎ 823-3741

25

CLINIC RD —FROM 2817 MAIN ST NORTHEAST 1 NORTH OF BRANDON AV

ZIP CODE 27886
201 Edgecombe Drug Co Inc 823-3178

3

COFFIELD AV —FROM 515 E WILSON ST NORTH 2 EAST OF PANOLA ST

ZIP CODE 27886
BRADLEY AV INTERSECTS
820 Smith Richd D ◎ 823-2504
EDMONDSON AV INTERSECTS
901 Alderman Louzianne C ◎ 823-4582
904 Pitt Nathan Jr ◎ 823-7672
908 Lawrence Charles E 823-8474

Runnymede Mills, Inc.
"ESTABLISHED 1899"
Main Office and Mill, 1004 Fountain St. (27886) Dial 823-2141

Edgecombe Homestead and Loan Association
"Savings and Loan Service For Edgecombe County Since 1889"
422 MAIN ST. 27886
TEL. 823-2184

"Your Local Friendly Bank"
EDGECOMBE BANK & TRUST CO.
Commercial — Savings — Trust — Farm Management

318 Main St. 27886	623-6101
North Tarboro Branch, 1717 N. Main St.	823-6101
West Tarboro Branch, Howard Av. and Western Blvd.	823-6101
Oak City Branch	798-5061
Fountain Branch	749-2221
Farmville Branch, Intersection Hwy. 264 and Fields St.	753-5366

ETBC

8

COUNTRY RD —FROM 1008 W ST JAMES ST NORTH 1 WEST OF OLD SPARTA RD

ZIP CODE 27886
402 Andrews Wm E ◎ 823-4962
1015 Burgess Wm C

7

COUNTRY CLUB DR E —FROM 612 W WILSON ST NORTH

ZIP CODE 27886
702 Dew Russell H ◎ 823-4633
704 Holland Bobby Clyde 823-1673
706 Stegall Lillian A Mrs ◎ 823-4420
801 Dennie Paul L ◎ 823-2245
803 Wall Charles L ◎ 823-8998
804★Hyler Raymond 823-1097
805 Best Albert ◎ 823-3098
806 Baggett Tommy L ◎ 823-6539

7

COUNTRY CLUB DR W —FROM W WILSON ST NORTH 3 WEST OF ALBEMARLE AV

ZIP CODE 27886
800 Jones Kenneth ◎ 823-3018
802★Coker Naomi
809 Hilma Country Club 823-4443
810 Barnhart Bob 823-0586
812 Dougherty James B 823-1504

5

CRAVEN ST —FROM 1404 FOUNTAIN ST SOUTH 1 WEST OF WALKER ST

ZIP CODE 27886
200 Worrells Danny L ◎ 823-6704
201 Fields Jesse G ◎ 823-3267
202 Webb Roland T ◎ 823-4487
203 Griffin Jack B sign pntr ◎ 823-8967
204 Scott Blanche R Mrs ◎ 823-4982
205 Weeks Brinson R ◎ 823-2462
206 Peele Victor ◎
207 Hill Noah ◎ 823-4223
208 Funderburk David V ◎ 823-4419
209 Leggett Katie M Mrs ◎ 823-3662
210 Boseman Louise S ◎ 823-4973
211 Holland Julia H Mrs ◎ 823-3751
212 Baker Chester C ◎ 823-4038
213 Blanchard James A ◎ 823-3745
214 Henry Carl P 823-4205
215 Wooten Frank ◎ 823-4779

5

CREEK ST —FROM 844 SUNSET AV NORTH 1 EAST OF HENDRICKS CREEK

ZIP CODE 27886
200 Staton Ashley O ◎ 823-1462
202 Turner Fredk I ◎ 823-1837
203 Lynn Joseph K ◎ 823-8288
204★Davis Waylon E 823-0493
205 Meeks Lee V ◎ 823-3886
210 Collins John M bldg contr

6

CRESTVIEW DR —FROM CHAUNCEY DR NORTHWEST

ZIP CODE 27886
1102 Crabbe C T
1103 Young Rodney G
1104 Etheridge Mary Anne
1106 Webb B Brooks ◎ 823-0748
1107 Henning Robt H 823-1308
1108 Lamberson Kenneth 823-0819
1109 Roberts John G ◎ 823-7466
1110 Bass Russell H ◎ 823-2621
1112 Pittman David M ◎ 823-7860
1114 Cox Kenneth G 823-1997
1115 Belch Tom

PILGRIM LAUNDRY & DRY CLEANERS, Inc.
UNIFORM RENTALS
COMPLETE LAUNDRY AND SANITONE DRY CLEANING
Dial 823-3171
104 West Walnut St. 27886
NICO NATIONAL INSTITUTE OF CLEANING AND DYEING CORP.
AMERICAN INSTITUTE OF LAUNDERING CERTIFIED WASHABLE

Dunn Enterprises of Tarboro Inc.
SIDING, STORM DOORS AND WINDOWS
PATIO AND CARPORT COVERS
209 W. St. James St. (27886) Phone 823-7789

Tarboro Printing Co., Inc.
SINCE 1889
COMPLETE PRINTING SERVICE
PUBLISHERS OF The Daily Southerner
504 W. Wilson St., P.O. Box 1199 (27886) Tel. 823-3106

4

CROMWELL AV —FROM 1701 ST ANDREWS EAST 1 NORTH OF SCL RR

ZIP CODE 27886
203 Combs Haley Mrs 823-1342
205 Hale Henry L ◎ 823-3528
206★Dixon Jesse W ◎ 823-5221
DEEP SAHDE ST BEGINS
207 Caison Melton M 823-4018
208 Dew John M ◎ 823-2272
210 Marrow Edw H Jr ◎ 823-3519
212 Shirley Paul D ◎ 823-3333

4

CROMWELL HEIGHTS —A RESIDENTIAL SECTION EAST OF ST ANDREWS NORTH OF SCL RR

6

CYPRESS ST —FROM S HOWARD CIR NORTH 5 WEST OF ALBEMARLE AV

ZIP CODE 27886
1006 Spain Charles J Jr ◎ 823-4087
1008 Ruffin Patk W ◎ 823-2408
JOHNSTON ST INTERSECTS
1102 Vacant
1104 Vacant
1105 Braddy Ada E Mrs ◎ 823-2564
1106 Hale Ashley H ◎ 823-3852
1107 Braddy Sherry 823-7678
1108 Hathaway John Jr 823-4327
1109 Raynor Marvin R 823-8022
1110 Cannon H D 823-1413
1112 Hollamon Linwood ◎ 823-8014
1114 Moore Reba T Mrs ◎ 823-2739
1117 Baker Mary L H 823-8272

5

HOWARD AV INTERSECTS
1302 Pollard Wm A ◎
1304 Walston Daisy P Mrs ◎ 823-1553
1308 Andrews Thos E ◎ 823-8668
CHESTNUT ST INTERSECTS
1405 Mills Gloria P Mrs ◎ 822-8556
1406 Dixon Ruth G Mrs ◎ 823-6229
SUNSET AV BEGINS
LINDEN ST INTERSECTS

4

DALE AV RT 2 —FROM DAVIS DR RT 2 NORTH 3 EAST OF ST ANDREWS ST

ZIP CODE 27886
2400★Turner F J 823-1837
2401★Bridgers David
2402 Pierce Sellie J 823-6406
2403 Scott Jean Mrs ◎
2405 Roebuck Jay ◎ 823-4331
2407★Burnette Bonnie ◎ 823-7517
2409 Burris Stanley H 823-6903
2410 Savage Wm A ◎ 823-4642
2500 Laughter James E 823-6254
2501 Coggin Ezell B
2502 Harris Jesse ◎ 823-6469
2504 Turner Norman Mrs ◎ 823-5516
2505 Proctor Chester E ◎ 823-4027
2506 Whitaker Mable B Mrs ◎
2508 Weeks Joseph O ◎ 823-5164

6

DANCY ST —FROM 202 W BATTLE AV NORTH 1 WEST OF MAIN ST

ZIP CODE 27886
1302 Worsley Nathan A Jr 823-3701
1303 No Return
1304 Denson Jack ◎ 823-3079

Creech THE FLORIST
MEMBER F.T.D. AND TELEFLORA
403 Main St. (27886)
say it with FLOWERS!
Tel. 823-1196

TARBORO SAVINGS & LOAN ASSOCIATION
SAVINGS INSURED UP TO $40,000
ESTABLISHED 1905
Tel. 823-3116

SINCE 1940
GENERAL INSURANCE
REALTORS
Tel. (919) 823-6181
BARNHART AGENCY, INC.
501 Main St., Corner Church St. (27886)

TARBORO OIL COMPANY, Inc.
Wholesale Motor Fuels — L P Gas
401 Trade St. (27886) Phone 823-8145

DANCY ST—Contd
1305 Trevathan Lester B ◎ 823-2264
1306 Denton Richd B ◎ 823-4237
1308 Jenkins Earl E 823-2438
1309 Duckett Wm P Jr 823-7053
1310 Melton Mahlon C ◎ 823-3306
1311 Howell Ann L Mrs ◎ 823-2259
1312 Hoard Cheryl Mrs
1313 Brown Aletha H Mrs ◎ 823-3238
1314 Langston Bobby Joe ◎ 823-1235
1321 Eatmon Wm G

9

DANCY ST (PRINCEVILLE) FROM 405 MAIN ST EAST

ZIP CODE 27886
HOWARD ST INTERSECTS
NUMBERS IRREGULAR
132 Dancy Annie M
131 Randolph Josephine R Mrs 823-1374
225 No Return
232 Thorne Anne E Mrs ◎ 823-8718
212 Bradley Annie C Mrs
215 Fields John A

4

DANIEL ST —FROM MAIN ST EAST NORTH OF SCL RR

ZIP CODE 27886
103★Williams Rex 823-2890
104★Price Frances H Mrs ◎ 823-3838
105 Graham Mary K 823-5452
106★Styles Charles
107 Tripp Freddie 823-0322
108 No Return
109 Kent Alice
110 Fisher Nels ◎ 823-8657
111 Bullock Jesse 823-5011
ST ANDREWS ST INTERSECTS
202 Scott
204★Parrish Joseph D ◎ 823-4562
206★Capp Rexford 823-5345
208 Tripp Magolina T ◎ 823-2616
210 Cooper Jo Frances Mrs ◎ 823-2608
LONGVIEW AV INTERSECTS
212★Barnes David
214 Whitehurst Geo H Jr 823-7717
216★Corbett Robin Rev ◎ 823-0797
219 Tarboro Church Of Christ 823-4906
PANOLA ST INTERSECTS

4

DAVIS DR RT 2 —FROM ST ANDREWS ST EAST 2 NORTH OF HOPE LODGE ST

ZIP CODE 27886
101★Williamson Lynwood M III
503 Neer Geo W
505 Potter Steph R
507★Harrell David L ◎ 823-1087
509 Harrell Wade
511 Sessoms Julius L ◎ 823-2420
513 Mc Keel Robt 823-8980
515 Marshall Thos A ◎ 823-7441
517 Whitaker Cecil ◎
601 Hollis Ray ◎
603 Johnson Jimmie G ◎ 823-0232
605 Vacant
703 Andrews Phillip ◎ 823-7004
705 Holland Larry F ◎ 823-0826
707★Dew Tommy ◎ Tarboro-Edgecombe 823-5031

4

DEANIE AV —FROM 701 WARD DR NORTH

ZIP CODE 27886
2400 Vacant
2401★Bradley R D 823-6497
2402★Thompson J E ◎
2403 Morris Lawrence J ◎ 823-3807
2404 Taylor Kenneth W ◎ 823-6610
2405 Parsons A Eug ◎ 823-4049
2406 May Jimmy H ◎
2408 Langley Phillip W 823-1508

6

DEERIDGE APTS —LOCATED ON HUNTER HILL DR

ZIP CODE 27886

TAXI

CITY CAB OF TARBORO, Inc.

16 TAXICABS TO SERVCE YOU

Radio Dispatched Service From 7:00 A.M. To 12:00 P.M.

ALSO WRECKER SREVICE – GROUP RIDER SERVICE

Tels. 823-2600 823-1977 823-8000

DEERIDGE APTS—Contd

BUILDING 1
1a Cottle Gail
1b Shaffer Ross Jr 823-0452
1c Sloan Catherine S 823-7138
1d Stainback Doris A 823-2434
1e Newkirk Henry E 823-5405
1f Reynolds Roy
1g Summerlin Robt 823-1126
1h Maier Geo 823-4422

BUILDING 2
2a No Return
2b Hudson Parnell
2c Cole Dennis
2d Polyok John
2e Simmons Therman A 823-0949
2f Dancy Curtis
2g Hardee Linda P 823-0369

BUILDING 3
3a Burnette Sybil 823-1656
3b Hoke Elise
3c Ethoridge Joe
3d Rose Jay C 823-4302
3e Jackson R L

BUILDING 4
4a Decker Bill Jr 823-5298
4b Arnold Timothy 823-6011
4c Dawson Carl 823-7389
4d Costner Linda
4e Adams Pele

BUILDING 5
5a Joyce W A 823-2007
5b Whitehurst Reid 823-0625
5c Mizell Edna B Mrs
5d Brantley Pamela S 823-7043
5e Pittman Michl
5f Summerlon Laura
5g Nemes John

BUILDING 9
9a Cobb Virginia Mrs
9b Lewis T C
9c Jones Mary E
9d Grooms Robt B
9e Corson Jeffery
9f Williamson T P
9g Edwards Chas
9h Cross Chas

BUILDING 10
10a Votan Thos
10b Jefferson Sue
10c Parrish Edw
10d Evans Don
10e Dickson Thos
10f Benbow Wm
10g Huskins Keith
10h Dail Linda

BUILDING 11
11a Petree Gary
11b Toller Frank
11c Spears R Pat
11d Adler L
11e Ashley Deaton Jr 823-1602
11f Archibald John
11g Galloway Steve
11h Aiton Joe

BUILDING 12
12a Jones Allan
12b★Broun Rodney
12c Knipe Libby
12d West Chas
12e Killingworth Jas
12f★Foreman Rebecca
12g Price Maurice

BUILDING 13
13a Perny Lee
13b Demann Kurt
13c Broussard Carol
13d Hatchell Roger
13e No Return
13f Holmes Bruce
13g Hall Leona
13h Croider Bonny

BUILDING 14
14a★Holmes Debbie 823-0561
14b Huntington Donna
14c Hale Patricia
14d Keese David
14e Brackett Shelia
14f Taylor Leo
14g Pennington Geo
14h Baker Larry

BUILDING 15
15a Braddy August
15b Beach Marshall
15c Mc Griffin Linda
15d Haefner Wm
15e★Welhalf Wm D
15g Hart Al

4

DEEP SHADE AV —FROM SPRING GARDEN NORTH 1 EAST OF ST ANDREWS ST

ZIP CODE 27886
1601★Hopkins Dick
1603 Braswell Ronald ◎
1605 Jackson Katie Mrs ◎ 823-6622
1608 Whitfield Susie M Mrs ◎ 823-3155
1610 Futrell Joseph F ◎ 823-2471

True Value HARDWARE STORES
Marrow-Pitt Hardware Co., Inc.
SERVING TARBORO AND SURROUNDING AREA SINCE 1913
305 Main St. 27886 Dial 823-3127

9

DEWEY ST RT 1 (PRINCEVILLE)—FROM BERKLEY ST NORTH 1 EAST OF BETHEL HWY

ZIP CODE 27886
1 Bridgers Geo G 823-5501

8

DOWD ST —FROM WILSON ST SOUTH 2 WEST OF SPARTA RD

ZIP CODE 27886
207★Brinson Jack E ◎
209★Webb Sherrie ◎ 823-0657
SOREY AV INTERSECTS
304 Gainey Keron F Mrs ◎ 823-4315
305 Harrell Blanche M Mrs ◎ 823-3538
306 Wells Ernest L ◎ 823-2581
307 Norville Wiley ◎
410 North Carolina Natural Gas Corp 823-4164
501 Twiddy Steph 823-6681
502a Victory Warehouse Inc tob 823-2533
502b Consolidated Caterers Corp vending machs 823-3179
503 Vacant

3

DUNN ST —FROM 908 BRADLEY AV NORTH 1 EAST OF PANOLA ST

ZIP CODE 27886
908 Perry Eliz

25

DURHAM PL

ZIP CODE 27886
3601 Smith John A ◎ 823-1260
3603 Moseley Gloria S
3605 Newberry Larry W ◎ 823-1348
3607 Johnson Thos M ◎ 823-6947
3700 Hall Michl A ◎ 823-7269
3701 Evans Roseanne
3702 Atkins Ervin ◎ 823-1733
3703★Williams D
3704 No Return
3706 Wall Denton B ◎ 823-6972

2

EAST AV —FROM 1101 E ST JOHN ST NORTH 7 EAST OF MAIN ST

ZIP CODE 27886
500 Pattillo W A Elem School 823-3812
WILSON ST INTERSECTS

3

ELM ST INTERSECTS
900 Vacant
904 Grey Roy A ◎ 823-1576
906 Barnes Willie 823-3498
1003 Brown Lucinda 823-6505
1004 Carney Cherry L Mrs 823-8211
1005 Brown Russell L 823-1718
1007 Lloyd Robt ◎ 823-4612
1008 Brown Charles L ◎ 823-4697

3

EAST SIDE HOMES —A LOW RENT CITY HOUSING PROJECT BET E WILSON ST EDMONDSON AV AND WOOTEN ST

ZIP CODE 27886
51 Meeks Nellie
52 Sharpe Mattie L 823-7156
53 Harrison David
54 Battle Willie M
55 Vacant
56 Andrews Dorothy Mrs 823-6489
57 Perry Gloria
58 Johnson Florette
59 Hudson Manie W 823-5187
60 Bradley Macey
61 Hinton Cynthia
62 Dickens Jacqueline
63 Parker Wm A
64 Dickens Gracie
65 Boyd Lillie M 823-5350
66 Pitt Lossie
67 Barnes Martha
68 Thigpen Susie
69 Kilabrew Elizer
70★Pittman Jean
71 Vacant
72 Powell Bessie L
73 Barnes Eliz H 823-1125
74 Vacant
75 Hagans Gwendolyn
76 Cotten Colonius 823-6150

GEORGE HICKS CHRYSLER-PLYMOUTH Inc.
PLYMOUTH Sales — Service CHRYSLER
VOLARE - CHAMP ARROW
ARROW PICK-UP
LeBARON - CORDOVA - NEWPORT
NEW YORKER - 5TH AV
CHRYSLER
Ward Blvd. and Lipscomb Rd., P.O. Box 607 (27893) Tel. 243-2139

EAST SIDE HOMES—Contd

77 Andrew Debra
78 Battle Mary K
79 Harper Annie
80 Stephens Howard L
81 Hasmone Ruby L
82 Bellamy Linwood
83 Daniels Brighter
84 Bradley Shirley
85 Moten Eliz
86★Mobley R
87 Bertrand Mary
88 Brown Robt 823-1535
89 Parker Eula M 823-0257
90 Hansen Delia
91 Stephens Howard L
92 Parker Fred 823-6753
93 Powell Oliva
94 Battle Ada B Mrs 823-0741
95 Dancy Dorothy Mrs
96 Draughn Blanche L 823-6479
97 Heath Verna M
98 Pitt Jack
99 Lawrence Dennis
100 Smith Cora

8

EDGECOMBE AV —FROM 704 MEMORIAL AV WEST 1 SOUTH OF ST JAMES ST

ZIP CODE 27886
MARYLAND AV INTERSECTS
703 Morris Lonie H Mrs ◎ 823-4073
VIRGINIA AV INTERSECTS
704 Buchanan Harry ◎ 823-0233
705 Harrell Wm W ◎ 823-1627
707a Vacant
707b Vacant
CAROLINA AV INTERSECTS
708 Hudson Rose H Mrs ◎ 823-1455
709 Fisher Ira L ◎ 823-3304
710 Boseman Pearl Mrs 823-5375
GEORGIA AV INTERSECTS
712 Etheridge Ann Mrs ◎ 823-6245
713 Peaden Marvin R ◎ 823-8662
714 No Return
715 Vacant

3

EDMONDSON AV —FROM PANOLA ST EAST 2 NORTH OF WILSON ST

ZIP CODE 27886
512★Pittman Eddie 823-5300
514 Jenkins Alex ◎ 823-6214
DUNN ST INTERSECTS
COFFIELD ST INTERSECTS
613 Smith Florence Mrs ◎ 823-1277
LLOYD ST INTERSECTS
704 Sherman Gus ◎ 823-5769
705 Hyman Sabrina L ◎
707 Jenkins Mollie B Mrs 823-4627
708 Elks Club
709 Vacant
713 Vacant
WAGNER ST INTERSECTS
800 Vacant
802 Vacant
805 Bryant James R ◎ 823-5450
807 Jones James E ◎ 823-5232
818 Newton Wm M Jr ◎ 823-0288
819 Mercer Gregory B 823-7735
820 Wooten Horace ◎ 823-5403
LEAF ST INTERSECTS
900 Hyman James E ◎ 823-3514
901 Redevelopment Commission-Town-Tarboro (Site Ofc) 823-1004
906 Draughn Limer ◎ 823-3472
909 Jones Adeline Mrs 823-3790
910 Vacant
OAKLAND ST INTERSECTS
1001 Vacant
1002 Randall Gustin ◎ 823-2763
1003 Vacant
1005 Vacant
1013 Everett Mary ◎ 823-3481
1017 Kent Maggie R Mrs ◎ 823-2730
1021★Davis Alice 823-7624
EAST AV INTERSECTS
1100 Quigless Milton D ◎ 823-2674
1101 Black Edna 823-1089
1102 Bell Sarah M ◎ 823-2941
1103a Farmer Lula 823-3972
1103b Black Virginia
1112 Taylor Wm Jr ◎ 823-2414
1114 Lewis Wm H ◎ 823-3884
1116 Edmonds Geo ◎ 823-5503

FORBES INSURANCE & REALTY Inc.
ESTABLISHED 1952
MUTUAL INSURANCE — REAL ESTATE
INA
1905 N. Main St., 27886 Dial 823-3131

CROSS COUNTRY AMC/JEEP, Inc.
40 QUALITY USED CARS ALWAYS IN STOCK
"SERVICE BACKS OUR SALES"
700 HERRING AVE. and WARD BLVD., WILSON, N.C. (27893) DIAL 291-0790

EDMONDSON AV—Contd

1117 Freeman Corine Mrs ◎ 823-5310
1118 Knight Charles ◎ 823-5037
1200 Williams Anna 823-7056
1202 Worsley Geo ◎ 823-8855
1203 Bryant Lillie M
1204 Vacant
1205 Knight Bridgers Jr ◎ 823-5885
1206 Vacant
1208 Knight Malvina H Mrs ◎ 823-6547
1209 Weaver Wm
WOOTEN ST INTERSECTS
1300 Blue Front Grocery 823-5893
1304★Suggs John N 823-3931
1306 Brown Leroy H 823-7783
1308 No Return
1310 Revish Johnny 823-0280
1312 Braswell Iris Mrs ◎ 823-8656
1314★Wooten Lee
1316 Goss Lee ◎ 823-5897

6

ELIZABETH ST —FROM WEEKS DR WEST 1 SOUTH LANCASTER

ZIP CODE 27886
2002 Doughtie Gordon H ◎ 823-5436
2004 Webb Bruce E ◎ 823-8987
2005 Alford James ◎ 823-5531
2006 Blanchard Steve ◎
Shell Geo T 823-0756
2007 Daughtry Ronnie C ◎ 823-8043
2008 Lamm James T ◎ 823-8251
2009 Denton Willie E Jr ◎ 823-3108
2010 Savage Thos L ◎ 823-4211
2011 Best Thos F ◎ 823-8972
2013 Baltzel Noel ◎ 823-4525

3

ELM ST —FROM LLOYD ST EAST 4 NORTH OF WILSON ST

ZIP CODE 27886
602 Manning John H ◎ 823-3353
606 Harris Charlie 823-5853
608 Murphy Gene 823-1668
609 Draughn Wm ◎ 823-2417
610 Hudson Maggie R 823-8954
614 Baker Deloris ◎
700 Pitt B C ◎ 823-5493
704 Hopkins Mary N Mrs 823-8639
WAGNER ST INTERSECTS
800 Smith Charles 823-1088
802 Bellamy David ◎ 823-3986
803 Lyons Laura B Mrs ◎ 823-2772
804 James Cleopas P ◎ 823-2460
807 Harrell Estelle Mrs 823-7654
Harrell Cynthia A ◎
811 Bridgers Lena drsmkr ◎ 823-3059
813 Clark John L ◎
902 Williams Grocery 823-2917
909 Pitt John B Rev ◎ 823-4655
913 Brazeal Dorothy ◎ 823-9443
915 Smith Clara
EAST AV ENDS

3

ELM ST EXTN —AN EXTENSION OF ELM ST EAST

ZIP CODE 27886
1105 Knight Jean Mrs ◎ 823-1241
1107 Vacant
1109 Jones Lillie Mrs ◎ 823-3430
1111 Simmons Howard
1113 Battle Simon 823-4762
1200 United Manor Courts 823-6243
1 Pettaway Minnie R 823-1335
2 Robinson Martha
3 Howard Rosa 823-5714

SINCE 1935
SHOOK
INSURANCE AGENCY
LIFE-AUTO-FIRE-CASUALTY
Howard Bldg., 119 E. St. James St. 27886 Dial 823-2232

Benton Furniture Co.
Kelvinator Appliances - Sylvania TV'S
Complete Home Furnishings
227-229 MAIN ST. 27886 TEL. 823-3834

ELM ST EXTN—Contd

4 Dozier Sara
5 Vacant
6 Hart Lendora 823-6302
7 Thigpen Annie L 823-1363
8 Vacant
9 Powell Mabel
10 Bullock Queen
11 Bryant Linda
12 Cotton Paul 823-1669
13 Knight Mary 823-2968
14 Wooten Janice
15 Vacant
16 Boney Lizzie B Mrs 823-7749
17 Vacant
18 Pittman Alberta 823-7745
19 Dancy Erma L 823-3932
20 Hyman Naomi
21 Clark Martha 823-5236
22 Walston Olivia
23 Cherry Hannah Mrs 823-8063
24 Mays Violet 823-4149
25 Hinton Lillie
26 Gray Laura E
27 Hinton Lucy 823-6783
28 Archer Missouri 823-2089
29 Vacant
30 Smith Clara
31 Dancy Annie M 823-7368
32 Moten John
33 Jennings Vera 823-5961
34 Dickens Aldene
35 Powell Dorothy A 823-8991
36 Newton William 823-1238
37 Revish Celia H 823-3080
38 Savage Grace
39 Cherry Anna B 823-8663
40 Vacant
41 Davis Hattie M 823-7268
42 Jones Lossie Mrs
43 Johnson Beatrice 823-5839
44 Lewis Virginia 823-1051
45 Whitehead Mary L
46 Whitehead Cath
48 Everette Evelyn
49 Johnson Geneva
50 Johnson Emma

WOOTEN ST INTERSECTS

1305 Willis Lillie
1307 Porter Hazel
1314 Moore Lorelle D
1316 Mc Nair J P

7

ELMHURST APTS —FROM BAKER ST NORTH 2 WEST OF ALBEMARLE AV

ZIP CODE 27886

A1 Dew Nannie
A2 Dew Francis
A3 Roebuck Ida B Mrs 823-4210
A4 Boddie Minnie 823-5563
B1 Batchelor Mary Mrs
B2★Heath Lois
B3 Sellers Roberta Mrs 823-0236
B4 Parker Maggie Mrs 823-1401
C1★Rogister Alice Mrs 823-1735
C2 Braddy Lucy Mrs 823-1046
C3 Crawford Laura Mrs 823-0727
C4 Alford Virginia Mrs 823-7327
D1 Squires R H 823-2209
D2 Nanney Florence Mrs 823-6026
D3★Edwards Winifred
D4 Howard Dara Mrs 823-8873
E1 Adkins Virginia Mrs 823-6631
E2 Hamm Sinnie Mrs
E3★Brown Mary
E4 Norris Evelyn M Mrs 823-1376
F1 Davis Lena Mrs
F2 Batchelor Rosa Mrs
F3 Vick Fannie Mrs 823-4984
F4 Crisp Mattie L Mrs 823-2054
G1 Smith Edw
G2★Buck Margie
G3 Jones Frank
G4 Johnson Wm 823-1319
H1 Brown Sarah Mrs
H3★Williams Geo
H2★Bryum Susie
H4 Smith Bennie 823-0357
I1 Cobb Missie Mrs 823-7343
I2★Harrell Illa
I3 Peele James 823-8779
I4★Kates Mary
J1★Webb Ruth
J2 Webb David
J3 Neal Mae Mrs
J4★Phillips Bessie Mrs
K1 Johnson Lou B Mrs
K2 Thomas Lena Mrs
K3 Bryant Jodie Mrs 823-7085
K4 Bottoms Susie Mrs
K5 Harper Pearl Mrs 823-7085
K6 Jones Pattie
L1 Dowdy Cora Mrs 823-0613
L2 Phillips Fannie Mrs 823-6768
L3★Proctor Dorothy 823-1736
L4 Willoughby Martha Mrs

"Your Local Friendly Bank"
EDGECOMBE BANK & TRUST CO.
Commercial — Savings — Trust — Farm Management
318 Main St. 27886 623-6101
North Tarboro Branch, 1717 N. Main St. 823-6101
West Tarboro Branch, Howard Av. and Western Blvd. 823-6101
Oak City Branch 798-5061
Fountain Branch 749-2221
Farmville Branch, Intersection Hwy. 264 and Fields St. 753-5366

8

FAIRLEY ST —FROM 700 W ST JAMES ST NORTH 4 WEST OF ALBEMARLE AV

ZIP CODE 27886
MIDDLE ST INTERSECTS

5

FAIRVIEW AV —FROM 1809 MAIN ST WEST 1 NORTH OF SCL RR

ZIP CODE 27886
111 Long Mfg (employment ofc) 823-4151

5

FAIRVIEW CIR N —FROM 2030 MAIN ST WEST 3 NORTH OF SCL RR

ZIP CODE 27886
106 Allred Eliz C Mrs ◎ 823-2321
108 Jenkins John R ◎ 823-3749
MARSHALL ST ENDS
110 Mozingo Annie G
111 Webb Jesse
112 No Return
113 Vacant
114 Hudson Eleanor A Mrs ◎
115 Vacant
116 Jordan Frances L Mrs ◎ 823-1356
117 Jackson Willard B ◎ 823-2505
118 Lake B Robt ◎
119 Hoyle Raymond T ◎ 823-6052
120 Vacant
121 Hale Wilson F ◎ 823-2592
122 Bradshaw Lillie M Mrs ◎ 823-5861
123 Clark Alva H ◎ 823-3628
124 Voorhees Ernestine R Mrs ◎ 823-6820
126★Rogerster Garnie 823-8931
127 Vacant
128 Brewer Lotis 823-5109
129 Goldston A Fred 823-6314
130 Bosch Geo
131 Pittman Oliver L ◎ 823-4796
132 Crabtree Wm E ◎ 823-2697
134 Lease Tim R ◎
135 Vacant
136 Everett Joseph A ◎ 823-3457
138 Keel Thos H 823-2971
140 Taylor Pearlie Mrs ◎ 823-8360
142 Tyner Lucille A Mrs ◎
144 Hudson Eleanor
MAYO ST ENDS
FAIRVIEW CIR ENDS

5

FAIRVIEW CIR S —FROM 1933 MAIN ST WEST 2 NORTH OF SCL RR

ZIP CODE 27886
111 Cummings Mattie W Mrs ◎ 823-4283
112 Vacant
113 Lassiter Lonnie L
MARSHALL ST BEGINS
114 Edwards John R ◎ 823-4476
115 Bishop Joyce ◎
116 Vacant
117 Oday Marguerite Mrs ◎ 823-3281
118 Coggins Robt B Jr ◎ 823-8135
119 No Return
120 Roth Robt E ◎
121 Vacant
122 Vacant
123 Allen Bobby 823-3057
124 Andrew Beth ◎
125 Baker Callie A Mrs 823-8551
126 Harris Clyde W ◎ 823-2004
127 Boysworth Glen ◎
128 Alford Lynwood T ◎ 823-2586
129 Rolph Margt A Mrs ◎ 823-4598
130 Broome J Frank ◎ 823-5766
131 Boysworth Wilbur ◎ 823-4425
132 Vacant
133 Vacant
134 Browning Rex ◎ 823-3263
135 Guill Ervin D ◎ 823-0209
136 Vacant
137 Walters Dennis L ◎ 823-8658
139 Weeks Mildred F Mrs ◎ 823-3415
141 De Mambro Bruce C 823-3720
143 Spann Jake
145 Walston Lonnie J 823-2759
147 Fisher C Meredith ◎ 823-2594
149 Newsome J Harry ◎ 823-4441
151 Flake Ernest L ◎ 823-8090
FAIRVIEW ST ENDS
MAYO ST ENDS

Tarboro Printing Co., Inc.
SINCE 1889
COMPLETE PRINTING SERVICE
PUBLISHERS OF The Daily Southerner
504 W. Wilson St., P.O. Box 1199 (27886) Tel. 823-3106

5

FAIRVIEW PARK —A SUBDIVISION WEST OF THE 2000 BLK OF MAIN ST

(NO HOUSES–

7

FAIRWAY ST —FROM EAST COUNTRY CLUB DR WEST TO W COUNTRY CLUB DR 1 NORTH OF W WILSON ST

ZIP CODE 27886
700 Harrell Thos E ◎ 823-3910
701 Wilson Robt E ◎ 823-6828
702 Bolt Troy ◎
703 Vacant
705 Long Joseph I ◎ 823-3244
707 Under Constn
708 Fogel David R
709 Under Constn
704 Hathaway Avery E 823-1781

4

FOREST ACRES DR —CONTINUATION OF PANOLA ST (NORTH) FROM BEG OF LUCILLE DR NORTH AND EAST IN A SEMI-CIR

ZIP CODE 27886
501 Nobles J Paul ◎ 823-2645
504★Brett James E Jr 823-6785
506 Wall Thos I ◎ 823-5875
507 Wood Wm S ◎ 823-3610
508★Ridgeway Jane S Mrs ◎ 823-3222
510 Cook David S ◎ 823-3860
512 Vacant
513 Dunn Allen G ◎ 823-3463
514 Meeks Betty J Mrs 823-8357
515 Causway J Mc Glenn ◎ 823-3426
516 Brock Robt ◎ 823-5823
518★Lynn James R Jr ◎ 823-1211
519★Holland Haywary M Jr ◎ 823-5570
520 Evans G C ◎ 823-3240
522★Davis Hal Jr ◎
ROBERSON DR ENDS
600 Godwin
601 Varnell Paul L ◎ 823-4501
602★Winstead Ronnie ◎ 823-0165
603★Braddy Kenneth R ◎ 823-3951
604 Wynn W Lonnie ◎ 823-2940
605★Barnhill J Allen ◎ 823-7471
606 Harrison Carrie J Mrs ◎ 823-2145
607 Gulley John E ◎ 823-7617
608★Shaffer Ross ◎ 823-8561
609 Worden N Randall 823-0771
610 Mc Bride Olson F ◎ 823-2373
611 Hayes Jack R ◎ 823-7493
612★Hussey James M ◎ 823-0171
613 Ainsley Lois Mrs ◎ 823-2781
614 Hardee Denton W ◎ 823-1860
615 Sullivan Wm W ◎ 823-5320
616 Jarrett Fred A ◎ 823-5804
620 Vacant
700 Long Spencer ◎ 823-8723
702 Hawkins Robt ◎ 823-6247
704 No Return
706★Outlaw Tom
800★Steele Donald G ◎ 823-0457

5

FOUNTAIN ST —FROM ½ BLK WEST OF 1404 CEDAR ST EAST 1 NORTH OF SUNSET AV

ZIP CODE 27886
502 Constantine Petroleum Corp 823-4212
513 Pittman S J ◎ 823-4763
515 Rawls Charles
517 Bo's Service Station 823-3607
CEDAR ST INTERSECTS
LINDEN ST BEGINS
601 Calvary Baptist Church
605 Wombles Anna L ◎ 823-2310
606 Long Mfg stge
611 Vacant
613 Womble Geo C ◎ 823-2569
MILL ST BEGINS
701 Taylor James E ◎ 823-4930
702 Taylor Jane E Mrs ◎ 823-3044
703 Vacant
705 Smith Esther W Mrs ◎ 823-1945
707 Spain Olivia H Mrs ◎ 823-8538
710 Sykes John H ◎
711 Vacant
713 Griffin John H ◎ 823-8641
SHORT ST ENDS
801 Vacant

Tar River Cable TV, Inc.

"YOU'LL LOVE CABLE TV - WE GUARANTEE IT"

West-Mount Dr. P.O. Box 2548 Rocky Mount, N.C. (27801) Tel. (919) 823-1118

FOUNTAIN ST—Contd
802 Lancaster Car & Truck Repair 823-8254
802½ Lancaster Brothers Used Cars 823-8254
802 Fountain Bonded Whse (stge)
805 White Laura W Mrs ◎ 823-4091
807 Mitchell Everette B
811 Vacant
813 Vacant
815 Robinson Geo H Jr
817 West Henry A ◎ 823-1415
819 Holland Billy ◎ 823-4016
821 Griffin James E ◎ 823-4417
823 Vacant
CREEK ST INTERSECTS
907 Keel Margt M Mrs ◎ 823-2644
909 Keene Ernest M ◎ 823-4996
WAHREE ST ENDS
915 Clark Linda K Mrs ◎ 823-3675
HALL ST ENDS
1004 Runnymede Mills Inc hos mfrs 823-2141
1ST ST INTERSECTS
PEARL ST BEGINS
WALKER ST BEGINS
RAYSTER ST BEGINS
1404 Cochran Teddy ◎ 823-8271
CRAVEN ST BEGINS
1410 Davis Harold 823-0136
1412 Armstrong Roy C ◎ 823-4623
1414 Phillips Henry L ◎ 823-1619
1416 Sessoms Ernie E ◎ 823-8845
SPEIGHT AV BEGINS

6

FRANCIS DR RT 3 —FROM BARLOW RD SOUTH 1 EAST OF HOWARD AV EXTN

ZIP CODE 27886

10

GEDDIE AV (PRINCEVILLE) FROM 1ST ST EAST 1 SOUTH OF STATE HWY 44

ZIP CODE 27886
NUMBERS IRREGULAR
310 Olson Mary Mrs ◎
309 Vacant
320 Knight Walter 823-2900
400 Farmer Willie Jr ◎ 823-6901
Farmer Ada R Mrs ◎ 823-6264
404 Braswell Moses Jr ◎ 823-3953
406 Jones Russell L ◎ 823-4669
408 Vacant
410 Mallory Ethel C Mrs 823-8956
604 Whitehead Charles R
606 Johnson Addie M ◎ 823-4580
610 Porter Mary D ◎ 823-8282
611 Hinton Geo Jr ◎ 823-6568
700 Vacant
701 Waller David G ◎ 823-8930

8

GEORGIA AV —FROM MEMORIAL AV NORTH 5 WEST OF OFFICE ST

ZIP CODE 27886
EDGECOMBE AV INTERSECTS
200 Board Eug R ◎ 823-8892
201 Harrell Geo R ◎ 823-4278
202★Williams Penny ◎ 823-1567
203 Bland Thadous M ◎ 823-6987
204 Robbins Douglas W 823-0432
205 Cowon Vernon S ◎ 823-1435
207 Witchard Anna M ◎ 823-7207
300 Harris Murray E ◎ 823-6332
301 Reason Robt S ◎ 823-5892
302 Etheridge Emerson L ◎ 823-6468
303★Anderson David Jr
304 Etheridge Matred ◎ 823-1713
305 Capps Douglas ◎ 823-5596
306 Vacant
307 Norris Charles H 823-1422
308 Lewis Lucille Mrs
309 No Return
310 Baker Lizzie E Mrs ◎ 823-3820
311 Harrell Delphia M ◎
312 Beach Herbert Jr ◎ 823-4915
313 Moore Edith C Mrs ◎ 823-4574
ST JAMES ST INTERSECTS

6

GLENBURNIE —A RESIDENTIAL SECTION WEST OF ALBEMARLE ST SOUTH OF JOHNSTON ST

RAWLS & WINSTEAD AUTO PARTS
NAPA
Auto and Tractor Parts and Supplies
2248 Main St. 823-2017

6

GLISSOM ST —FROM WEEKS DR WEST 1 SOUTH ELIZABETH ST

ZIP CODE 27886
2012 Taylor John N ◎ 823-2675
2013 Jones Jay C 823-0383
2016 Owens R Carlton ◎ 823-4546
2017 Reitzel Jack D ◎ 823-5485
2018 Webb Moses F ◎ 823-2889
2021 Briley James D ◎ 823-1126
2024 Weeks Clifton J Jr ◎ 823-3198

3

GOLD HILL —A RESIDENTIAL SECTION OF CITY REACHED VIA E BAKER ST

1

GRANVILLE ST E —FROM 127 MAIN ST EAST 2 NORTH OF TAR RIVER

ZIP CODE 27886
101 Granville Street Lunch 823-8869
103 Winstead's Auto Service 823-7641
108 House Of Prayer For Deliverance 823-5291
112 Brotherly Mutual Burial Assn 823-5129
Hemby-Willoughby Mortuary Inc 823-5129
113 Vacant
121 Vacant
ST ANDREWS ST INTERSECTS

2

300★Womack Earlene K Mrs
301 Battle James E
302 Brazeal Rodney I 823-6751
306 Brown Bertha
310 Pitt Lloyd P 823-3086
★Powell Johnny
315 Quigless Helen G Mrs ◎ 823-5365
ST DAVID ST INTERSECTS
403 Pompey Effie M
PANOLA ST INTERSECTS
405 Tilloery Annie ◎ 823-1294

1

GRANVILLE ST W —FROM 200 MAIN ST WEST 2 NORTH OF TAR RIVER

ZIP CODE 27886
102 Simmons James E side ent
106 Edgecombe Barber Shop
110 Vacant
TRADE ST INTERSECTS
204 Dew's Tommy Garage auto repr
207 Howell Wm B stge
208 Jones H Herman

10

GREENWOOD BLVD (PRINCEVILLE)—FROM STATE HWY 258 EAST

ZIP CODE 27886
101 Freeman Mazie ◎ 823-5706
104 Perkins Maggie Mrs ◎ 823-4593
Perkins Kelley
105 Boyd Edith C Mrs ◎ 823-3491
106 Dickens Berry ◎ 823-5161
107 Waltson Beatrice Mrs
109 Baker Columbus
111 Health Julius ◎
114 Peltaway Wm Mrs ◎ 892-3769
116 Freeman Jack 823-3470
135 Howard Lillie B Mrs ◎ 823-1227
Walston Joe ◎ 823-6313
204★Arnknag Irene ◎
210★Draughn Jane A ◎ 823-3436
247 Vacant
309 Carney Ernest ◎ 823-3547
Carney Ann M 823-1609
310★Bullock Mark 823-5368
311 Tate Lottie ◎
312★Brown Robt 823-1535
★Lewis Lula Mae
315 Carney Martin L ◎ 823-2326
402 Jenkins Luegine Mrs ◎ 823-4304
403 Hart Cassandra K Mrs ◎
Knight Johnnie ◎ 823-4463
404 Stephens Addie Mrs ◎ 823-3685
406 Johnson Nathan ◎
408 Johnson Sam ◎ 823-3349
500 Batchelor Lena Mrs ◎ 823-3878

GREENWOOD BLVD (P) —Contd

502 Batchelor Asbury C ◎ 823-4667
504 Plemmer Walter Jr ◎ 823-3482
601 Davis Rufus
603 Brown Aubrey ◎ 823-3237
604 Powell Alvina ◎ 823-3497
606 Jones Cleo ◎ 823-8019
690 Harrell Roney ◎
700 Reynolds Grocery 823-4056
701 Exum Ernest
703 Bullock Alice
705 Reynolds Arth ◎ 823-4056
708 Dew Eva J Mrs ◎ 823-8886
709 Bridgers Robt L ◎ 823-1288
Collins Robt ◎
Lyons Columbus Jr ◎
710 Johnson Joe J 823-4692
710½ Daniel Ora
711 Dew Willie ◎ 823-4911
712 Vacant
714 Hyman Lucille M Mrs ◎
718 Pettaway Henry ◎
720 Hyman Louis ◎ 823-8017
721 Stokes Barbara
721a Stokes Robt
724 Roger's Grocery 823-6951
Highway Holiness Church

5

HALL ST —FROM 917 FOUNTAIN ST SOUTH 1 WEST OF WAHREE ST

ZIP CODE 27886
200 Keene Quessie L ◎ 823-1109
201 Ellis Louis R ◎ 823-4840
202 Rountree Hurdley E ◎ 823-3926
204 Adams Johnny 823-7990
205 Johnson Tremain R ◎ 823-6947
RUNNYMEDE AV INTERSECTS
300 Pridgen Willie ◎
301 Mills Mary J ◎
302 Whitehurst Lulu E Mrs ◎ 823-6316
303 Hopkins Herbert R ◎ 823-2969
304 Harrell A Craig Jr ◎ 823-8834
305 Thompson Julian E ◎ 823-1784
306 Vacant
307 Wells Mabel O Mrs ◎ 823-4544
308 Barfield Wm ◎ 823-6759
309 Spain Laural S Mrs ◎ 823-4258
SUNSET AV INTERSECTS
501 O'Neal Frank E ◎ 823-4333
503 Bradley Jesse G ◎ 823-2410
505 Haney Carlee ◎ 823-3683
507 Griffin Steven ◎
509 Cagle Dan ◎
SPEIGHT ST INTERSECTS
601 No Return
602 Boyd Jerry L ◎ 823-4732
603 Braddy Raymond ◎ 823-4585
604 Griffin Jerry D ◎
605 Belch Raleigh F ◎ 823-4696
606 Rountree Donald E ◎ 823-8692
SOUTH AV ENDS

6

HARRELL ST —FROM WEST HILLS DR SOUTH 1 WEST OF MARGARET DR

ZIP CODE 27886
1115 Williamson Lynwood M ◎ 823-1538

5

HASTING ST —FROM SHERWOOD AV WEST 1 NORTH OF SEMPLE ST

ZIP CODE 27886
200 Joyner Gary W ◎ 823-4079
201 Vacant
202 Cooper Donald G ◎ 823-1991
203 Vacant
204 Knox H R
206 Hamilton Henry D ◎ 823-6175
207 Pilgreen Janie
208 Mitchell Jack D ◎ 823-8297
209 No Return
210 Phillips Tom ◎
211 Whitehurst H A
212 Grady G Keith ◎
300 Elliott Paul A ◎
301 Vacant
302 Harrell Robt
303 Tingle Norma H Mrs ◎
304 Beck C F ◎
305 Hicks R T
306 Walker Eddie L ◎ 823-1040
400 Harris John
401 Vacant
402 Manning Carl W ◎ 823-2533
403 Sisko Richd G ◎ 823-4123
404 Gardner L M ◎
405 Paramore Edgar ◎ 823-6886

GEORGE HICKS CHRYSLER-PLYMOUTH Inc.
PLYMOUTH Sales — Service CHRYSLER
VOLARE - CHAMP ARROW
ARROW PICK-UP
LeBARON - CORDOVA - NEWPORT
NEW YORKER - 5TH AV
CHRYSLER
Plymouth
Ward Blvd. and Lipscomb Rd., P.O. Box 607 (27893) Tel. 243-2139

1

HENDRICKS ST —FROM 400 W ST JAMES ST NORTH & SOUTH 3 WEST OF MAIN ST

ZIP CODE 27886
ST JAMES ST INTERSECTS
420 Edgecombe Bonded Whse Stge (side ent)
CHURCH ST INTERSECTS
500 Tobacco Drive In beer
506 Stanco's Clo (Whse)
507 City Cab Of Tarboro Inc 823-2600
Newton Cab Of Tarboro Inc
Perkins Cab Of Tarboro
600 Town Municipal Light & Pwr Sys 823-8121

10

HWY 258 (PRINCEVILLE) CHANGED TO STATE HWY 258

6

HILLTOP DR —FROM HOWARD AV EAST

ZIP CODE 27886
★Koehler Jim ◎

7

HILMA CIR —FROM EAST COUNTRY CLUB DR NORTHWEST 2 NORTHWEST OF WILSON ST

ZIP CODE 27886
800 Brewer Saml J Jr ◎ 823-4713
802 Dennie James A ◎ 823-3081
803 Little Francis N ◎ 523-2418
804 Dupree Maryland D ◎ 823-0989
805 Whitehurst Woodrow L Jr 823-4057
806 Long Wm L ◎ 823-4510
807 No Return
808a Moncrief Robt S
808b Vacant
809 Stell Willie H Jr ◎ 823-3778
810★Robbins Bob Rev 823-4784
811 Andrews Carl D ◎ 823-3005
814 Brill Oscar ◎ 823-2473
815 Dupree Allen S ◎ 823-8938
818 Shugar Gilbert L ◎ 823-4745
820 Bailey Radford B ◎ 823-4521
822 Sefcik Frank 823-1879
824 Anderson Woodrow ◎ 823-4496
825 Coburn Patsy W 823-7387
826 Noble Leonard E ◎ 823-4641
829 Hedgepeth Matilda C ◎ 823-3681
831 Everett Harry W ◎ 823-6437
833 Dupree Bessie M Mrs ◎ 823-3540
837 Pope Sam W ◎ 823-3525

7

HILMA PARK —A RESIDENTIAL SECTION NORTH OF E WILSON ST BET HENDRICKS CREEK AND CITY LIMIT

ZIP CODE 27886

4

HOPE LODGE ST E —EAST FROM 2111 MAIN ST 4 NORTH OF SCL RR

ZIP CODE 27886
ST ANDREWS ST INTERSECTS
100 North Carolina National Bank 823-6131
102 Wynn Leontine 823-3348
107 Blackwell's Inc tires 823-8174
PANOLA ST INTERSECTS
305 Speight Wm T ◎ 823-8396
ROBIN DR BEGINS
401 Howerin Wm L ◎ 823-2156
403 Shepheard Garland D 823-2815

ROBERT'S OF TARBORO
Appraisals • Remounting • Repairs
"Diamonds Are Our Business"
Tel. 823-2149
309 Main St. 27886

FORBES INSURANCE & REALTY Inc.
ESTABLISHED 1952
MUTUAL INSURANCE — REAL ESTATE
INA
1905 N. Main St., 27886 Dial 823-3131

CAROLINA OFFICE EQUIPMENT CO., Inc.
Printing — Office Supplies — Office Furniture — Office Machines
Interior Design — Office Layout
Tel. 823-1311
600 Main St. 27886

CROSS COUNTRY AMC/JEEP, Inc.
40 QUALITY USED CARS ALWAYS IN STOCK
"SERVICE BACKS OUR SALES"
700 HERRING AVE. and WARD BLVD., WILSON, N.C. (27893) DIAL 291-0790

5

HOPE LODGE ST W —FROM 2112 MAIN ST WEST 4 NORTH OF SCL RR

ZIP CODE 27886
101 Green's Body Shop 823-2665
102 Rogerson Helen W Mrs ◎ 823-3348
106 Vacant
108★Jones Orville B Rev 823-4611
112 First Free Will Baptist Church 823-4611
201 Mayo Knitting Mill Inc hose mfg 823-3101

6

HOWARD AV —FROM 1528 MAIN ST WEST 1 SOUTH OF SCL RR

ZIP CODE 27886
100 Long Manufacturing Co stge
101 Boyd Serv Sta (Stge)
105 C T & T (Stge)
111 Columbian Peanut Co (Stge)
200 Braswell Whol Co stge
ALBEMARLE AV INTERSECTS
300 Hudson Thos M ◎ 823-4731
Carpenter Geo ◎
302★Carpenter Blanche
303 Pollard Martha B Mrs ◎ 823-2389
305 Summerlin Preston Jr ◎ 823-4638
307 Harrison Doris A Mrs ◎ 823-3082
400 Hoard Lucy F Mrs ◎ 823-3486
401 Harris Mary C Mrs ◎ 823-3813
402 Vacant
403 Johnson J B Hamilton ◎ 823-3724
405 Corbett Betty G ◎
406 Pender Wm L ◎ 823-4026
408 Johnson Geo ◎
409 Knox Walter T ◎
410 Beachum Ben 823-0711
413 Spain Albert E ◎ 823-2526
POPLAR ST INTERSECTS
500 Keel Joe H ◎ 823-6320
501 Alderman Helen D ◎ 823-3086
502 Alford Lydia W Mrs
504 Johnson Milton D ◎ 823-6423
505★Steth Roy L
506 Jefferson Joseph L 823-1989
507 Cooper Marion A Mrs ◎ 823-2274
508 Simms John W ◎ 823-6925
509 Keel Saml H ◎ 823-3013
510 Compton Billy
511 Lewis Irene Mrs ◎ 823-2226
512 Hagan Bernard F
CEDAR ST INTERSECTS
600 Johnson Mary L Mrs ◎ 823-2771
601 Robinson Theo C ◎ 823-4305
602 Houser Ethel D 823-6508
603 Armstrong Forest Jr ◎ 823-4326
604 Keel J Robt ◎ 823-3836
605 Phillips Garland 823-8916
607 Alderman Lefie R Mrs ◎ 823-3068
608 Proctor Iva K ◎ 823-8424
611 Pigg Reba C Mrs 823-5815
ASH ST INTERSECTS
700 First Pentecostal Holiness Church 823-8321
701 Allen Wm B ◎ 823-4204
703 West David
704 Wooten Wm M Rev 823-2936
705★Sherwood Danl
707 Tripp Adelle F Mrs ◎ 823-2613
709 Piver Minnie B Mrs ◎ 823-3495
710 Carter P W Mrs ◎ 823-8893
711 Bradley Donnie
713 Price Frank Jr ◎ 823-8876
CYPRESS ST INTERSECTS
800 Flournoy Jack
802 Bradley Rodney D ◎ 823-6497
804 Throne Aldine ◎ 823-1005
805 Spain Roy B ◎ 823-4108
806 Hicks John M ◎ 823-4542

Your Independent Agent since 1935
SHOOK
INSURANCE AGENCY
LIFE-AUTO-FIRE-CASUALTY
Howard Bldg., 119 E. St. James St. 27886 Dial 823-2232

Benton Furniture Co.
Kelvinator Appliances - Sylvania TV'S
Complete Home Furnishings
227-229 MAIN ST. 27886 TEL. 823-3834

35

HOWARD AV—Contd
807★Newborn Maggie M Mrs ◎ 823-2712
808 Vacant
810 Fussell Charles H ◎ 823-4958
811 Church Of Jesus Christ Of Latter Day Saints
CHERRY ST INTERSECTS
900 Jones Linwood W ◎ 823-5826
904 Goff-Franklin Delano ◎
905 Morgan Wm B ◎ 823-5811
906 Holloman Robt L
908 Bradshaw Mattie F Mrs ◎ 823-4879
910 Joyner Sallie Mrs 823-5536
911 Joyner Claude A ◎ 823-3254
PEACH ST INTERSECTS
1001 Dixon John T Jr 823-8660
1003 Pollard Vernon H ◎ 823-8598
1005 Smith Louise M ◎ 823-6666
1006 Greenwood Cemetery
1101 Dew Tuck W ◎ 823-4656

6

HOWARD AV EXTN —CONTINUATION OF HOWARD AV BEGINNING AT HENDRICKS CREEK

ZIP CODE 27886
1202 Ward Wm H Hon ◎ 823-4675
1203 Williams Elwood L ◎ 823-1906
1205 Farmer Robt D II ◎ 823-5544
1206 Sexton M Rudolph 823-2492
1207 Byrd Henry
1208 Webb John E ◎ 823-4602
1209 Cannon Ashton H ◎ 823-8034
1212 Hamilton Charles
1300 Proctor Eliz N ◎ 823-5435
1301 Stirewalt Paul J ◎ 823-8287
1302 Sexton Robt M ◎ 823-4309
1304 Bass Alex W ◎ 823-4647
1307 Thompson Oscar F ◎ 823-3962
1400 Tarboro High School 823-4284
1401 Bryant Richd B ◎ 823-2786
1403 Hale Willie B ◎ 823-2506
1405 Smith Hilda F Mrs ◎ 823-2283
1407 Harrell Geo W Jr ◎ 823-4632
1409 Dupree Rebecca Mrs ◎ 823-2628
1501 Pittman Marvin A ◎ 823-4253
1503 Taylor Billey ◎
1507 Carpenter Milton R ◎ 823-2944
1600 Park Hill Shopping Center
Alden's Men's Wear 823-1166
Belk-Tyler Co dept store 823-2034
Edgecombe Bank & Trust Co 823-6101
Flowers By Cliff 823-0801
Kwi Klean Cleaners & Coin Laundry 823-1694
Murphy G C 823-5751
Norman Merle Cosmetics 823-2874
Park Hill Beauty Shop 823-1984
Patsy's Hallmark Shop 823-7739
Peoples Service Drug Store 823-5791
Pic'n Pay Shoes 823-7260
A & P Food Store 823-8794
Associated Insurance & Realty Co Inc 823-2316
Mc Donald's 823-0966
Parkhill Paint Center 823-8592
Park Hill Garden Center
Blanchard's Jewelers Of Tarboro 823-0265
Winning Point The 823-8671
1601 Messer Maude R Mrs ◎ 823-4461
1603 Fussell Thos E ◎ 823-4548
1605 Walker David ◎ 823-2725

Runnymede Mills, Inc.
"ESTABLISHED 1899"
Main Office and Mill, 1004 Fountain St. (27886) Dial 823-2141

Edgecombe Homestead and Loan Association
"Savings and Loan Service For Edgecombe County Since 1889"
422 MAIN ST. 27886 TEL. 823-2184

"Your Local Friendly Bank"
EDGECOMBE BANK & TRUST CO.
Commercial — Savings — Trust — Farm Management
318 Main St. 27886 623-6101
North Tarboro Branch, 1717 N. Main St. 823-6101
West Tarboro Branch, Howard Av. and Western Blvd. 823-6101
Oak City Branch 798-5061
Fountain Branch 749-2221
Farmville Branch, Intersection Hwy. 264 and Fields St. 753-5366

HOWARD AV EXTN—Contd

1607 Abbott Clarence L ◎ 823-3232
1609 Butler Roy N 823-6284
1803 Thompson R Allen ◎ 823-2249
1805 Norris Robt L ◎ 823-2668
1807 Pace Geo C Jr ◎ 823-3770
1809 Rodgers Alton J ◎ 823-2598
1811 Brown Sam N ◎ 823-2524
1812 Carrano Michl R
1813 Carson Francis J ◎ 823-3581
1815 Pridgen Bobby Ray ◎ 823-2074
1900 Livesay Mildred B Mrs ◎ 823-2705
1901 Gilliam J Robt ◎ 823-3555
1903 Bailey Thos S ◎ 823-3241
1904 Webb James W ◎ 823-4337
1905 Pridgen Buck W ◎ 823-3465
1906 Phelps Mary Frances ◎ 823-2873
1907 Taylor Wayne ◎
1909 Cole Donald E ◎ 823-1730
1910 Doughtie Bill D ◎ 823-4649
1911 Wooten Linda R ◎ 823-1038
1914 Smith Peter B ◎ 823-6941
1915 Vacant
1919 Hathaway's Hunny Tree Inc genl mdse 823-1794
Honey Tree day care center 823-1794
2000 No Return
2003 White Janie R Mrs ◎ 823-2393
2005 Marlow Jesse ◎ 823-8294
2007 Warren Pattie 823-2470
2009 Lynn James R ◎ 823-3246
BX NUMBERS
bx176 Vacant

6

HOWARD CIR N —FROM ALBEMARLE AV WEST 3 SOUTH OF HOWARD AV

ZIP CODE 27886
300 Howard Robt ◎ 823-3138
301 Wooten Jas Q ◎ 823-7107
303 Best Rex Jr ◎ 823-1801
304 Gammons E Benj ◎ 823-4765
305 Rimmer Geo ◎ 823-4030
306 Hurwitz John H ◎ 823-3520
308 Holderness Russell B ◎ 823-6164
309 Edmondson Wm D ◎ 823-2215
313 Williams Augusta S Mrs ◎ 823-2304
314 Williams Wesley P ◎ 823-3934
315 Howard A Jerry ◎ 823-5720
321 Taylor Joseph A ◎ 823-3442
600 Page Thos E ◎ 823-8085
601 Jones Marsha D ◎ 823-1988
603 Long James H ◎ 823-2207
604 Robeson Flora G Mrs ◎ 823-2559
605 Brown Ethleen S Mrs ◎ 823-2755
607 Calvert Joseph N ◎ 823-2784
609 Peters Robt B III ◎ 823-3220
610 Brock Linwood M ◎ 823-3936
611 Forrest Ola H ◎ 823-4140
614 Long Peter J ◎ 823-3511
616 Fleming Thos S ◎ 823-3656
618 Bourne Joel K ◎ 823-2220
622 Riley Jack D ◎ 823-2405
CYPRESS ST INTERSECTS

6

HOWARD CIR S —FROM ALBEMARLE AV WEST 4 SOUTH OF HOWARD AV

ZIP CODE 27886
300 Decker Wm T ◎ 823-3459
301 Darrow Eliz F Mrs ◎ 823-3883
302 Warren Paul III 823-0433
303 Baker Lillian S Mrs ◎ 823-4573
304 West Earl Jr ◎ 823-3904
306 Carlisle J Ben ◎ 823-2595
307 Gilbert Wm A ◎ 823-8134
308 Lindsey Senora W Mrs ◎ 823-3817
309 Worsley W Rufus ◎ 823-2651

PILGRIM LAUNDRY & DRY CLEANERS, Inc.
UNIFORM RENTALS
COMPLETE LAUNDRY AND SANITONE DRY CLEANING
Dial 823-3171
104 West Walnut St. 27886
NICD NATIONAL INSTITUTE OF CLEANING AND DYEING
AMERICAN INSTITUTE OF LAUNDERING CERTIFIED WASHABLE

Dunn Enterprises of Tarboro Inc.
SIDING, STORM DOORS AND WINDOWS
PATIO AND CARPORT COVERS
209 W. St. James St. (27886) Phone 823-7789

Tarboro Printing Co., Inc.
SINCE 1889
COMPLETE PRINTING SERVICE
PUBLISHERS OF The Daily Southerner
504 W. Wilson St., P.O. Box 1199 (27886) Tel. 823-3106

S HOWARD CIR—Contd
310 Friar Frances P Mrs ◎ 823-4224
311 Russell H Bruce ◎ 823-3055
313 Gammons Gary W ◎ 823-4707
315 Brock Miriam S Mrs ◎ 823-4963
CEDAR ST INTERSECTS
600 Leggett Curtis B ◎ 823-2591
601 No Return
602 Hornthal Louis P ◎ 823-3870
603 Lanier W Hale ◎ 823-3397
604 Alford Zebulon V ◎ 823-2352
605 Livesay Laurinda H Mrs 823-2551
606 Bailey Grady C ◎ 823-7444
607 Avent James K ◎ 823-3737
608 Conner Edw J Jr Rev 823-1744
CYPRESS ST BEGINS
609 Fisher Howard J ◎
610 Howard Robt Jr ◎ 823-1296
611 Williams
612 Smith James B ◎ 823-1357
613 Pennington Geo E ◎ 823-4423
800 Barnhill Robt E ◎ 823-3769
804 Swicegood Myrtle S ◎ 823-8506
805 Holderness H Dail ◎ 823-3550
CHERRY ST BEGINS
900 Knight Robt V ◎ 823-8433
901 Raskin Robt A ◎ 823-3697
902 Clary Carrie S Mrs ◎ 823-4589
903 Jones Chilton R ◎ 823-8404
904 Keel W R ◎ 823-4495
1000 Wickham Clarence W ◎ 823-3967
1001 Hull Harry W ◎ 823-3229
1002 Galloway Helen M Mrs
1003 Baker Walter ◎
1004 Bartholomew Sidney J ◎ 823-3890
1005 Gilliam Donnell Jr Hon ◎ 823-2436
1006 Wood James W ◎ 823-7024
1007 Owens Jenness R ◎ 823-6393
1008 Good A Kenneth ◎ 823-1613
1010 Stainback Adkin A ◎ 823-6114
1011 Palmer Harry H Jr ◎ 823-3703
1012 Corbett M B Jr ◎ 823-3492
1013 White Claude G ◎ 823-3478
1015 Boyd T Chapman Jr ◎ 823-8216
1016 Parrisher Raymond S ◎ 823-3835
1017 Cooper Jewel M Mrs ◎ 823-2292
1018 Hannah Warren D ◎ 823-7474
1019 Avery Jeff D ◎ 823-8846
1021 Baker Dan A ◎ 823-3941
1025 Bullock Robt B ◎ 823-4092
1028 Stamatis Bebe ◎ 823-0532

9

HOWARD ST (PRINCEVILLE) FROM 125 DANCY ST NORTH AND SOUTH 1 EAST OF MAIN ST

ZIP CODE 27886
DANCY ST INTERSECTS
WALSTON ST INTERSECTS
149 Nicholson T T
150 Winstead David
512 Davis Louise W Mrs ◎ 823-3712
635 Knight Thelma
744 Jones Lee M ◎

6

HUNTER HILL DR —FROM HOWARD AV SOUTH 1 WEST WESTERN BLVD

ZIP CODE 27886
Deerridge Apartments
FOR OCCUPANTS SEE DEERIDGE APTS

Creech THE FLORIST say it with FLOWERS!
MEMBER F.T.D. AND TELEFLORA
403 Main St. (27886) Tel. 823-1196

TARBORO SAVINGS & LOAN ASSOCIATION
SAVINGS INSURED UP TO $40,000
ESTABLISHED 1905
Tel. 823-3116

SINCE 1940
GENERAL INSURANCE
REALTORS
BARNHART AGENCY, INC.
501 Main St., Corner Church St. (27886)
Tel. (919) 823-6181

TARBORO OIL COMPANY, Inc.
Wholesale Motor Fuels — L P Gas
401 Trade St. (27886) Phone 823-8145

4

JEANIE AV —FROM 600 WARD DR NORTH

ZIP CODE 27886
2400★Bridgers Roy Lee ◎ 823-0208
2401 Robbins John D ◎ 823-2269
2402★Braddy Paul C ◎ 823-5070
2403 No Return
2404 Salamone Dommic A ◎ 823-5991
2405 Moore Johnnie Jr ◎
2406 Rawls James M ◎ 823-1773
2407 Vacant
2408 Hathaway J S ◎ 823-3048
2409 Harris T Graham ◎

25

JEFFEREYS ST —FROM 2614 MAIN ST SOUTHWEST 2 NORTH OF W NORTHERN BLVD

ZIP CODE 27886
104 Norris Allen G ◎ 823-6596
108 Vacant

4

JOHNSTON ST E —FROM 1315 MAIN ST EAST 6 NORTH OF WILSON ST

ZIP CODE 27886
101★Andrews Sherman
103 Williams Richd
104 Whichard Ann N Mrs 823-3392
111 Moore Walter D ◎ 823-5777
ST ANDREWS ST INTERSECTS
205 Heydenreich Mary W Mrs ◎ 823-2147
210★Fountain Pat Mrs ◎
ST PATRICK ST INTERSECTS
305 Vacant
307 Moore Dixie R Mrs
309 Smoot Cath C Mrs ◎ 823-3795
ST DAVID ST INTERSECTS
PANOLA ST INTERSECTS
400 Martin C B Middle School 823-8167
PANOLA ST INTERSECTS
507 Adams Darkas W ◎
ROBERSON DR BEGINS
600 Beery Peyton ◎ 823-4909
601 Miller Kenneth ◎ 823-2503
602 Newsome Kath P Mrs ◎ 823-3288
603 Vacant
604 Wooten James A ◎ 823-3637
605★Smith James ◎
606 Thompson Steve ◎ 823-6637
607★Lynn Mike
609★Wood Peter C
610 Vacant
611 Kelley Wayne ◎ 823-7213
612 Harrell Allen L ◎ 823-3744
613★Harrington Preston R ◎
615 Woodard W Wayne ◎ 823-0834
617★Fountain B Fred ◎ 823-1892
619★Harrison Henry D Jr ◎ 823-2334

6

JOHNSTON ST W —FROM 1118 ALBEMARLE AV WEST 2 SOUTH OF HOWARD AV

ZIP CODE 27886
305 Moore Fred L 823-6760
MARLBORO ST INTERSECTS
400 Baines Annie Bell ◎ 823-2926
406 Miller G Pate ◎ 823-4252
408 Page Wm L ◎ 823-3214
410 Newman Margt W Mrs ◎ 823-3653
412 Duff C L ◎ 823-6438
Shelling Barbra
POPLAR ST BEGINS
500 Carlisle James C ◎ 823-8029
503★Kanthank Ronald
504 Davis Louise P Mrs ◎
505 Sweet Pea Beauty Shop 823-3903
Princes Edna A Mrs ◎ 823-3903
506 Jones Shirley
508 Edmondson Wilson 823-2162
CEDAR ST INTERSECTS
600 Parks Martha C Mrs ◎ 823-8016
601 Lancaster Tom J ◎ 823-3523
604 Holland Leroy ◎ 823-3563
605 Alford Jesse Jr ◎ 823-3654
607 Painter A Luther ◎ 823-4538
608 Whitley Irene N Mrs ◎ 823-4216
609 Doris Beauty Shop 823-3948
Ward Doris L Mrs ◎ 823-3948

TAXI

CITY CAB OF TARBORO, Inc.

16 TAXICABS TO SERVCE YOU

Radio Dispatched Service From 7:00 A.M. To 12:00 P.M.

ALSO WRECKER SREVICE – GROUP RIDER SERVICE

Tels. 823-2600 823-1977 823-8000

W JOHNSTON ST—Contd

610 Taylor Nettie S Mrs ◎ 823-4033

ASH ST BEGINS

701 Walston Robt ◎ 823-3570

704 Mayo Murphy W Mrs ◎ 823-3759

706★Newsome Kath

708 Felton M Thos ◎ 823-2528

CYPRESS ST INTERSECTS

800 Weaver Robt C Hon ◎ 823-8874

25

KENSINGTON DR —FROM PESCUD ST NORTHWEST 1 SOUTHWEST OF CAMBRIDGE DR

ZIP CODE 27886

300 Watkins E Baxter ◎ 823-5518

304 Anderson Micajah V ◎ 823-3844

308 Mayo B C

10

KINGS AV (PRINCEVILLE) FROM STATE HWY 44 (P) EAST

ZIP COCE 27886

606 Mc Kenzie Leonard ◎ 823-6115

608 Peters Glenn C

Lane Annie M ◎

Lane Wm N ◎

Lane Hattie ◎

10

KINGS BLVD (PRINCEVILLE)—AN EXTENSION OF MARKET ST FROM NEVILLE ST EAST

ZIP CODE 27886

201 Harrison Clyde Jr ◎ 823-6383

208 Freeman Johnnie ◎

209 Woodard Doris ◎

210 Sessoms Arth ◎ 823-5545

215 Vacant

Williams Jonah 823-4318

228 Harrell Wilhemina Mrs ◎ 823-3248

229 Harrison Jesse L

230 Modlin Charlie 823-4976

Smith Thurman L Dora L 823-6722

302 Williams Doris B ◎ 823-8784

306 Tyson Rosetta S Mrs ◎ 823-1608

308 Vacant

315 Vacant

Riverside Trailer Park

RIVERSIDE TRLR PK

T & E Auto Salvage garage

B & F Starter & Generator Repairs 823-4941

Farmer's Oil (Stge)

Planters Peanuts Warehouse

Long Manufacturing Co whse

American Legion Post 19

6

LAKE DR —FROM HOWARD AV EXTN NORTH 1 WEST OF SOUTH AV

ZIP CODE 27886

1305 Snyder Gary C ◎ 823-7891

1804 Whitehurst Geo F ◎ 823-2700

1806 Strawbridge Willie D ◎ 823-8620

1808 Weathersby H Norman ◎ 823-2368

1810 Johnson Otis C exp

1812 Warren Lorraine S Mrs ◎ 823-4362

1816 Young Hugh G ◎ 823-5985

6

LANCASTER ST —FROM FRANCIS DR WEST 2 SOUTH OF BARLOW RD

ZIP CODE 27886

1900 Summerlin Ed ◎

1910 Burlew Chas ◎ 823-0821

1912 Smith Harold ◎

2001 Hardy Fredk A ◎ 823-4534

2003 Brown James A ◎ 823-5834

2004 Coats Rozell L ◎ 823-8880

2005 Mitchell Thos H ◎ 823-8849

2011 Vacant

2013 Vacant

7

LANIER CT —FROM 1000 MAIN ST WEST

ZIP CODE 27886

True Value HARDWARE STORES
Marrow-Pitt Hardware Co., Inc.
SERVING TARBORO AND SURROUNDING AREA SINCE 1913
305 Main St. 27886 Dial 823-3127

LANIER CT—Contd
Beasley Wm L Jr ◎

6

LAUGHLIN ST —FROM 1506 SPEIGHT AV WEST 2 SOUTH OF LEWIS ST

ZIP CODE 27886
1903 Porter Thos J ◎ 823-5525

3

LAURENCE ST —FROM BRADLEY AV NORTH 1 EAST OF EAST AV

ZIP CODE 27886
1121 Hyman Louise Mrs
EDMONDSON AV INTERSECTS

3

LEAF ST —FROM 90 E ST JOHN ST NORTH 7 EAST OF MAIN ST

ZIP CODE 27886
703 Redmond Willie

25

LEGGETT HWY RT 2 —FROM 2311 MAIN ST EAST 1 NORTH OF AUSTIN ST

ZIP CODE 27886
1200 Long Trailer Co Inc mfrs 823-8104
Whitehurst & Peele Store gro 823-3721
Whitehurst & Peele Trailer Park 823-3721
Boseman Richd T ◎ 823-1902
Beard Rosa L ◎ 823-2650
Edmondson Benj
Flora Elbert ◎ 823-6863
Harrell Evelyn J Mrs ◎
Harrell Melvin R ◎ 823-3318
Harrell Royal L ◎ 823-4404
James Matthew A ◎ 823-1973
Overstreet Randall P ◎ 823-6488
Phelps Ervin E ◎ 823-6998
Raynor Herman ◎
Sessums Sarah ◎
Warren Annie ◎
La Bell's Beauty Shop
Whitehurst Virginia

6

LEWIS ST (SPEIGHT FOREST)—FROM 405 SPEIGHT AV WEST 1 NORTH OF LAKE DR

ZIP CODE 27886
1800 Morse Thelma Mrs ◎ 823-3598
1802 Eagles Beulah M Mrs 823-5862
1804 Ward Moody H ◎ 823-3395
1806 Tharin Blake W ◎ 823-2081
1808 Pate Geo T ◎ 823-4323
CIRCLE DR INTERSECTS
1809 Kent John E ◎ 823-4037
1810 Morris Wm C Jr ◎ 823-2343
1814 Whitehurst Wm A ◎ 323-8519
1816 Hux Fredk M ◎ 823-3074
1900 Whitehurst Lindsay R ◎ 823-3655
1902 Taylor David R ◎ 823-3987
1904 Kilby Edgar W ◎ 823-3775
PINE ST ENDS

25

LINCOLN RD —FROM U S HWY 64 SOUTH 1 EAST OF CANTONGATE RD

ZIP CODE 27886
201 Whitehurst Donald R ◎ 823-8638
203 Brogden R Grant ◎ 823-5755
301 James T A
303 Rogister Herman ◎ 823-6945
401 Szczepanek Doris G ◎ 823-2958
402 Windham Wilton ◎
403 Hyman Louise B
404 Rhodes John ◎ 823-6056
405 Briley Donald B
407 Dail Ted L ◎ 823-1759
500 Davis Phillip E ◎ 823-8865
501 Hudson Melvin R ◎ 823-1732
502 Andrews Melvin ◎
503 Black H
504 Bailey Ronald E ◎ 823-6407
505 Hawley C T
507 Sutton L E ◎

GEORGE HICKS CHRYSLER-PLYMOUTH Inc.
PLYMOUTH Sales — Service CHRYSLER
VOLARE - CHAMP ARROW
ARROW PICK-UP
LeBARON - CORDOVA - NEWPORT
NEW YORKER - 5TH AV
CHRYSLER Plymouth
Ward Blvd. and Lipscomb Rd., P.O. Box 607 (27893) Tel. 243-2139

LINCOLN RD—Contd
508 Vacant
511 Sult Billy G 823-7787

7

LINCOLN ST —FROM END OF W BAKER ST NORTH 4 WEST OF ALBEMARLE AV

ZIP CODE 27886

5

LINDEN ST —FROM 1404 CEDAR WEST 2 NORTH OF HOWARD AV

ZIP CODE 27886
603 Bell Lynwood B ◎ 823-6205
605 Hopkins Geo H ◎ 283-3808
607 Smith Raymond Jr 823-5701
609 Community Self-Service Laundromat
609½ Vacant
611 Williams Otis E 823-5013
618 Fussell Nannie W Mrs ◎ 823-2975
624 Cale Thos A ◎
MILLS ST ENDS
ASH ST ENDS
701 Lindsey Louise
703 Hyman Richd T ◎ 823-7614
SUNSET AV BEGINS
704 Butler C M 823-5832
707 Sherrod Mary L Mrs ◎
CYPRESS ST ENDS
801 Hagans Lucy E ◎ 823-5005
803 Owens Charles R ◎
805 Williams Don Jr ◎ 823-3659
809 Hoard James M ◎ 823-3373
CHERRY ST INTERSECTS
900 Irene's Beauty Shop
Winchester H Sherman Jr ◎ 823-3412
901 Winchester Ernest W ◎ 823-8255
902 Acree Linda ◎ 823-0102
904 Acree S Dexter ◎ 823-2381
905 Abrams Selma C Mrs ◎ 823-8670
908 Holland Betty W Mrs ◎ 823-4592
Webb Wm H
909 Taylor John D ◎
910 Dunn James B ◎ 823-1715
911 Harris Charles ◎ 823-8398
PEACH ST INTERSECTS

2

LLOYD ST —FROM 618 E CHURCH ST NORTH 5 EAST OF MAIN ST

ZIP CODE 27886
ST JOHN ST INTERSECTS
601 Bryant Magnolia S Mrs ◎ 823-8195
607 Brown Eara 823-5532
WILSON ST INTERSECTS

3

No Return
700 Moten Rich 823-3159
709 Cotten Demus 823-6563
711 Thigpen Leola ◎ 823-1417
713 Harris Jasper ◎ 823-2933
BRADLEY AV INTERSECTS
EDMONDSON AV INTERSECTS
900 Saint Paul Baptist Church
905 Vacant
912 Staton Alberta M Mrs ◎ 823-7883
913 Vacant
BAKER ST INTERSECTS
1004★Draughn James 823-8749
PHILLIPS ST INTERSECTS

4

LONGVIEW AV —FROM SPRING GARDEN ST NORTH 2 EAST OF ST ANDREWS ST

ZIP CODE 27886
1600 Fanny Leo W Jr ◎ 823-3880
1601★Parkins Hazel 823-5590
1602 Vacant
1605 Pitt Wm C Jr ◎ 823-3762
1606 Lane Lawrence B ◎ 823-4715
1607 Anderson Ann J Mrs ◎ 823-2688
1611 Thorne Geo T ◎ 823-3815
1613 Carter Russell S ◎ 823-2497
1615 Turner Lida D Mrs ◎ 823-5423
THRASH AV ENDS
1701 Wilkerson Betrand Buster ◎ 823-3618
1703★Mc Kinney Ronnie 823-8854
1705★Sykes Milton 823-4777
Bk★Sykes Deborah G
1706 Vacant

FORBES INSURANCE & REALTY Inc.
ESTABLISHED 1952
MUTUAL INSURANCE — REAL ESTATE
INA
1905 N. Main St., 27886 Dial 823-3131

CROSS COUNTRY AMC/JEEP, Inc.
40 QUALITY USED CARS ALWAYS IN STOCK
"SERVICE BACKS OUR SALES"
700 HERRING AVE. and WARD BLVD., WILSON, N.C. (27893) DIAL 291-0790

LONGVIEW AV—Contd
1707 Medley Robt K ◎ 823-4097

4

LUCILLE DR —FROM 501 FOREST ACRES DR EAST ½ BLK NORTH OF E WALNUT ST

ZIP CODE 27886
501 Conyers Lillie N Mrs ◎ 823-2348
502 Young John R ◎ 823-3292
503★Brown Rudy 823-2318
504★Stevro Wm 823-0881
505★Rountree Wilton Gene ◎ 823-5075
506 Hagans James T Jr ◎ 823-4610
507 Harrison Robt W ◎ 823-6461
508★Hadden Robert Lee ◎ 823-7610
509★Holland Phil V ◎ 823-7003
510 Vacant
Vacant
511 Vacant
513 Howse Glenn A Jr ◎ 823-4089
ROBERSON DR BEGINS
600 Wainwright Ron ◎ 823-1268
602 Guill Horace L ◎ 823-2432
603★Belflower Frank ◎ 823-6706
604 Noble Bert F ◎ 823-3007
605 Harrell R Paul Jr ◎ 823-8646
606 Bobbitt Jack P ◎ 823-3095
607 Cratch James R Jr ◎ 823-4670
608 Worsley Braxton M ◎ 823-2285
609 Etheridge Frances H Mrs ◎ 823-3094
612 Bridgers H Vinson ◎ 823-4462
613 Bryan Wm D Jr ◎ 823-3381

4

LYNN AV —FROM DAVIS DR NORTH 1 EAST OF CANAL ST

ZIP CODE 27886
2400★Hyman Earl R ◎
2402★Robinson B O ◎ 823-6490
2404★Babcock Carolyn Mrs ◎ 823-7238
2405★Stroud Gail Mrs ◎ 823-6118
2407 No Return
2409★Harrell Wm A ◎ 823-1318
2411★Bullock Kenneth ◎
★Smith Johnny
2413★Griffin Jerry ◎ 823-5194
2415★Rogers Stephenson J ◎ 823-7073
2501★Roebuck Billy ◎
2503★Sykes Jack H Jr ◎ 823-6060
2505★Braswell Jimmy ◎ 823-3797

4

MACON PL —FROM CANAL ST EAST

ZIP CODE 27886
1301★Overby Graham ◎ 823-5013
1303★Lewis Garry ◎ 823-5878
1400 Vacant
1403 Vacant
1508★Humphries Kenneth ◎ 823-1521
1509★Boney Howard ◎
1510★Hunter Susan E Mrs ◎ 823-4183

1

MAIN ST —FROM TAR RIVER NORTH THE PRINCIPAL RETAIL BUSINESS ST AND THE DIVIDING LINE FOR STS RUNNING E AND WEST

ZIP CODE 27886
99 Quigless Clinic The 823-2112
WATER ST BEGINS

YOUR Independent INSURANCE AGENT since 1935
SHOOK
INSURANCE AGENCY
LIFE-AUTO-FIRE-CASUALTY
Howard Bldg., 119 E. St. James St. 27886 Dial 823-2232

Benton Furniture Co.
Kelvinator Appliances - Sylvania TV'S
Complete Home Furnishings
227-229 MAIN ST. 27886 TEL. 823-3834

MAIN ST—Contd
105 Modern Barber Shop
107 Vacant
111 Turner T E Plumbing Co Inc 823-3950
118 Heilig-Meyers Exchange Store Inc new & used furniture 823-4144
119 Winstead-Pittman Upholstery & Carpet Shop 823-7740
121 Vacant
124 Havens Feed & Seed Store 823-2664
125 Noble's Grocery 823-3915
126 City Sea Food 823-4704
GRANVILLE ST INTERSECTS
200 Liberty Restaurant 823-1795
201 Vacant
202 Vacant
203 Vacant
204 Educational Supply & Equipment Co 823-1978
205 Stanco's Clothing 823-6673
206 Vacant
207 Benton Electronics Co 823-1751
208 Simmons J E Furniture Co Inc 823-3230
212 Hopkins & Allen 823-1156
Hopkins Grover P lwyr 823-1156
Allen Herbert F lwyr 823-1156
213 Tarboro Slack & Shirt Shop 823-4000
214 Pope's Store variety 823-5433
217 Western Auto Associate Store accessories & parts 823-3911
219 Vacant
225 Tarboro Shoe Shop reprs 823-4066
228 Shugar's Department Store Inc 823-3181
229 Benton Furniture Co 823-3834
230 Adler's Of Tarboro Inc wn clos 823-3088
231 Video Television & Appliance Center 823-4579
PITT ST INTERSECTS
300 Leggett Maud D Mrs ◎ 823-2367
301 Wise Fashions ret clo 823-7184
305 Marrow-Pitt Hardware Co Inc 823-3127
309 Robert's Jewelry Co 823-2149
310 White C G Jewe. & Gifts 823-0176
312 Vacant
313 Town Parking Lot
314 Noble's Barber Shop 823-4004
316 Edgecombe Bank Building
318 Edgecombe Bank & Trust Co 823-6101
322 Rose's Stores Inc variety 823-3153
325 North Carolina National Bank 823-6131
ST JAMES ST INTERSECTS
400 Colonial Savings & Loan Assn Inc 823-1708
401 Rex Jewelers 823-4700
402 Value Pak Discount Store pharm 823-8499
403 Creech The Florist 823-1196
404 Cato's women's clo 823-8220
405½ Cromartie Martin L Jr lwyr 823-1161
409 Clark W S & Sons Inc genl mdse 823-2101
410 Greenbox Gift Center 823-0297
412 Roberson & Dupree Shoe Store 823-2754
414 Jenkins T Perry lwyr
418 Pope Dollar Store variety 823-3250
421 Clay's Drugs Inc 823-6081
422 Edgecombe Homestead & Loan Association 823-2184
Nash & Co ins & real est 823-8071
423 Provident Finance Co 823-4177
424 Tasty Bakery 823-3301
425 Connie's Beauty Salon 823-0870
427 Carolina Finance Co 823-1445
431 Beauty Palace 823-1493
433 Bridgers Building
National Finance Co 823-1896
ROOMS
1 Vacant
2 Edgecombe Insurance & Realty Co 823-3543
6 Vacant
435 Vacant
CHURCH ST BEGINS
500 Tarboro Town Hall 823-8121
ROOMS
101 Town Clk Treas And Tax Collr 823-8121

"Your Local Friendly Bank"
EDGECOMBE BANK & TRUST CO.
Commercial — Savings — Trust — Farm Management

318 Main St. 27886	623-6101
North Tarboro Branch, 1717 N. Main St.	823-6101
West Tarboro Branch, Howard Av. and Western Blvd.	823-6101
Oak City Branch	798-5061
Fountain Branch	749-2221
Farmville Branch, Intersection Hwy. 264 and Fields St.	753-5366

MAIN ST—Contd
105 Town Purch Dept 823-8121
202 Tarboro Pub Safety (Police Dept) 823-8121
203 Tarboro Town Mayor 823-8121
204 Tarboro Town Admn Ofcr 823-8121
211 Tarboro Town Council 823-8121
Tarboro Town Ct Rm
Tarboro Town Police Dept 823-2113
501 Tarboro Savings & Loan Assn 823-3116
Barnhart Agency Inc ins 823-6181
507 Vacant
514 Colonial Theatre 823-4060
515 County Court House Annex
ROOMS
1 Vacant
2 Vacant
7 Vacant
10 U S D A Soil Conservation Serv 823-3234
10 Vacant
525 U S P O 823-8165
526 Sullivan's Upholstery & Seat Cover 823-4197
ST JOHN ST INTERSECTS
600 Carolina Office Equip Co Inc 823-1311
Rear Clayton-Perry Printing Co 823-5121
605 First Baptist Church 823-0111
622 Curtis Save-A-Dollar 823-2996

7

WILSON ST INTERSECTS
PARK AV BEGINS
800 Apartments
Dean Cotton Company Inc (Ofc)
1★Peoples Barbara
2★Ward Michl
3 Cannon Curtis M
801 Smith Norris W ◎ 823-4654
805 Brown Acie B ◎ 823-3794
806 Wear Gilbert A ◎ 823-4032
807 Roberson Edw L ◎ 823-3035
PORTER ST INTERSECTS
900 Hathaway Larry B ◎
901 Vacant
902 Apartments
1 Brock Bobby 823-6824
2 Hussey Susan W Mrs 823-2747
3 Wilson Marjorie H Mrs 823-3189
4 Smith Dorothy M 823-2507
903 Van Landingham Joseph W ◎ 823-2792
904 Mc Nair Harvey ◎ 823-3758
905 Miriam's Antique 823-4964
Owen J Richd ◎ 823-8025
906★Rand Gladys Mrs 823-7881
908 Barnes Mattie K Mrs 823-4537
Bishop Geo M 823-2482
909 Edgecombe County Memorial Library 823-1141
910★Dail Laurel 823-3978
912 Mahler Wm A ◎ 823-2756
★Keel Jimmie
BAKER ST INTERSECTS
1000 De Loatch Mahlon W Jr ◎ 823-3679
LANIER CT BEGINS
1002 Nash Brent D ◎ 823-3633
1003 Marrow James C ◎ 823-8491
1008 Constantine Nicholas Jr ◎ 823-4466
1010 Simmons Walter E ◎ 823-2617
BRIDGES ST ENDS
NORFLEET CT BEGINS
1100 Vacant
1101 Howard Madeline J Mrs ◎ 823-2728
1103 Vacant
1107 Vacant
1108 Philips Henry H Jr ◎ 823-3940
1109 Vacant

6

PHILIPS ST INTERSECTS
1200 Raskin Louis E ◎ 823-4048
1201 Fountain Bernice M Mrs ◎ 823-3296
1205 Moseley Lossie P Mrs ◎ 823-2548
1206 Elliott Yancey C ◎ 823-6707
Elliott Yancey C Jr 823-8650
1208★Carstarphen Miriam J 823-8308
1209 Martin W Randolph ◎ 823-4221
1210 Bryan Sarah F ◎ 823-2328
Rogers Mark E 823-0830

Tarboro Printing Co., Inc.
SINCE 1889
COMPLETE PRINTING SERVICE
PUBLISHERS OF The Daily Southerner
504 W. Wilson St., P.O. Box 1199 (27886) Tel. 823-3106

MAIN ST—Contd
BATTLE AV INTERSECTS
1301 Kawamoto Herbert H 823-5844
1303 Vacant
1304 Mayo Edgar 823-3887
HENDERSON CT BEGINS
1305 Horn D Frank ◎ 823-2738
1306 Moore Geo B ◎ 823-8391
1307 Kent Jesse ◎ 823-8719
1310 Apartments
1 Tudor Frank
2 Barnett Wm M Jr
3 Bost Carlos C
4 Hoysa Chas
1312 Warren A Vallen ◎ 823-2535
1315 Brodie Mildred ◎ 823-3188
JOHNSTON ST BEGINS
1400 Apartments
1 Maurize Debra C
2 Jordon Geneva E Mrs 823-8445
3 Chau Tom
4 Elrod Jack
1402 Brown Milton S Jr ◎ 823-2493
1406 Tarboro Coca-Cola Co Inc 823-2380
1407 Constantine Randolph ◎ 823-3568
1414 Betty's Salon Of Beauty 823-3707
1415 One Hour Perko Cleaners 823-3124
1416 Depot Barber Shop
1417 Kenny's Grill 823-5456
1419 Pete's Fish Market
WALNUT ST INTERSECTS
1500 Thorne Tom Realty Co Gallery Of Homes 823-7930
1501 Ned's Walnut Street Texaco 823-4055
1506 Thorne Drug Co Inc 823-3849
1507 Hardee's Of Tarboro 823-2508
1519 Hasty Mart
1528 Boyd's B P Station 823-8202

5

HOWARD AV INTERSECTS
1600 Seaboard Coast Line Railroad Co 823-5741
Smoot Whol (Whse)
1603 Little Mint Of Fine Foods 823-8161
1615 Don's Bicycle Sales & Service 823-7320
Rear Vacant
SCLRR CROSSES
1703 Jack's Fish Market 823-6459
1713 Central Tractor Farm & Family Center
1717 Edgecombe Bank & Trust Co N Tboro Branch 823-6101
NORFLEET ST BEGINS
1725 Edgecombe A B C Package Store No 7
1805 Fast Fare gro 823-7904
1900 Edgecombe Motor Co Inc autos 823-3166
1905 Forbes Insurance & Realty Inc ins & real est 823-3131
1907 Long Manufacturing Co Inc farm equip 823-4151
Long Supply Co Inc agrl imp dlrs 823-4151
1923 Tarboro Travelers Inc gas sta 823-6570
FAIRVIEW CIR BEGINS
DANIEL ST BEGINS
2000 Fairview Shopping Center
Goodyear Tire Center (Wayne L Trull Inc) 823-5191
2000b Smith Francis M acct 823-0424
2001 Fairview Service Station 823-7945
2002 Fairview Restaurant 823-3576
2002b Surplus Discount genl mdse 823-6417
2003 Vacant
2004 Sara's Flowers Inc 823-0217
2005 Coastal Plains Radio Products 823-7353
2006 Ritter Finance Systems Inc 823-2135
2008 Village Realty 823-5857
2010 Super Dollars variety 823-1992
2011 Farmer's Exxon Servicenter 823-8498
2014 Zirkle's Cleaners & Laundry Inc 823-3755
2016 H & R Block Income Tax 798-5611
2018 Surplus Discount Mart genl mdse
2030 Vacant

Tar River Cable TV, Inc.

"YOU'LL LOVE CABLE TV - WE GUARANTEE IT"

West-Mount Dr. P.O. Box 2548 Rocky Mount, N.C. (27801) Tel. (919) 823-1118

MAIN ST—Contd
CENTER ST BEGINS
FAIRVIEW CIR BEGINS
2100 Peoples Bank & Trust Co 823-5025
2104 Zip Mart No 21 gro 823-7470
2115 Anderson-Batchelor Motors Inc 823-3163
HOPE LODGE ST INTERSECTS
2200 Tarboro Religious Book Store 823-4254
2202 Freuler's Radio & Television Service 823-4254
2208 Tarboro Auto Parts Inc 823-8500
2218 Tarboro Veterinary Hospital 823-2295
Tarboro Animal Clinic 823-2295
2222 Edmondson Annie B Mrs ◎ 823-4722
2223 Deluxe Cleaners 823-2284
2224 Snead Wm O ◎ 823-3587
2225 West's Furniture & Appliances 823-5318
2226 State Farm Insurance 823-5509
2227 Taylor's Barbecue
2228 Sasser Martin G ◎ 823-2678
2229 Pulley Merkle ◎ 823-4179
2230 Andrews Gus L ◎ 823-2457
SEMPLE ST INTERSECTS
2235 Brown Joseph G ◎ 823-1151
2237 Brown Mary L Mrs ◎ 823-3261
2238 No Return
2239 Hale Henry K ◎ 823-8882
2240 Lassiter Lillian S Mrs ◎ 823-2358
2241 Lawrence Sarah G
2242 Storms Billy
Rear Sessums Maggie W Mrs ◎ 823-8924
2247 Thomas Margt B ◎ 823-2396
2248 Rawls & Winstead Auto Parts 823-2017
2250 Etna Service Station
2251 Dixon Pearl Mrs 823-4442
2253 Rawl Shirley
2301 Trico Electric Co Inc 823-5141
2303 Suburban Grill 823-4232
2311 Barnhill Contracting Co excavating 823-1021

LEGGETT HWY BEGINS
2402 Byrd Kenneth W
2405 Clark Sam N Jr ◎ 823-2537
2406 Vacant
2500 Walker Wilbur M ◎ 823-2910
2501 Long John G ◎ 823-4047
2503 Long Wm R ◎ 823-4256
2506 Gardner Collis W ◎ 823-4034
2508 Cobb O Raymond ◎ 823-4497
2510 Simpson J E ◎
2512 Bock Edw ◎ 823-5880
WINDSOR PL BEGINS
2600 Messer Albert C ◎ 823-8487
2602 Smith Mary A ◎ 823-2401
2603 Simpson Ellsworth C ◎ 823-6921
2604 Proctor Wm A ◎ 823-2377
2605 Shackleford Lucille W Mrs ◎ 823-8888
2607 Vick Jones C ◎ 823-4945
2609 Edmondson W J ◎ 823-2024
2610 Womble C E
2611 No Return
2613 Tostoe Wm K ◎
2614 Heath Garland ◎ 823-8046
2700 Summerlin J ◎
2701 Moore Wm D ◎ 823-3029
2705 Vick J Stanley ◎ 823-3371
BRANDON ST BEGINS
2801 Liverman Stanley Jr ◎ 823-6569
2817 Tarboro Clinic Pa The 823-2105
Brooks John I Jr phys 823-2105
Herring Victor G III phys 823-2105
Hussey Howard S Jr phys 823-2105
Barbe Robt F phys 823-2105
Morgan John G phys 823-2105
Roberson Edw L phys 823-2105
Temple Peter L phys 823-2105
Vick H Vernell phys 823-2105
Whaley John L phys 823-2105
Hemmingway Geo C Jr phys 823-2105

RAWLS & WINSTEAD AUTO PARTS
NAPA
Auto and Tractor Parts and Supplies
2248 Main St. 823-2017

MAIN ST—Contd
Kelsh James M phys 823-2105
2900 Thorne Drug Co Inc 823-1011
2901 Edgecombe General Hospital 641-7111
2909 County Health Dept 641-7511
County Dog Warden 823-2174
Coastal Plains Life Insurance Co 641-7520
3001 Glenoit Mills Inc (Tboro Plant) textile mfrs 823-2124
3007 Edgecombe-Nash Mental Health Clinic 823-6031
3301 Black & Decker Mfg Co 823-6011
3401 W C P S Transmitter
3403 W C P S W K T C Radio Stations 823-2191
3505 Brady Edw H ◎ 823-6572
3610 Harrell J P Exxon Station 823-5281
3619 Evans Howard M ◎ 823-8996
3706 Regan Carpet Care carpets 823-3078
Regan Richd J ◎ 823-3078
3707 Webb Marvin E ◎ 823-3700
3711 Boone Fredk S ◎ 823-6797
3713 Butler Chester M Jr ◎ 823-3515
3800 Vacant
3804 Dawson Pat ◎ 823-2374
3807 Butts Norman Rev
3808 Brentwood Penticostal Holiness Church
3908 Ben's Auto Center Inc
3920 Davis D
3923 Parks O S ◎ 823-8765
3924 Quick Shoppe gro 823-6542
Tarboro Mobile Home Sales Inc 823-6396

9

MAIN ST (PRINCEVILLE) FROM TAR RIVER SOUTH (ALSO KNOWN AS BETHEL HWY)

ZIP CODE 27886
NUMBERS IRREGULAR
101★Rawel Willie
117 Mewborn Thos B Jr ◎ 823-3062
119a★Pitt Annie L
119e Brown Dora L
119f Adams J L Mrs
120 Etna Service Station 823-6893
121 Freeman Cath P Mrs
131 Cephus Sallie M Mrs ◎
132 Furness Harvey
137 Vacant
STATE HWY 258 INTERSECTS
MARKET ST INTERSECTS
209 Vacant
309 Stancill Geneva W Mrs ◎ 823-4364
312 Pitt Mary M Mrs 823-3387
304 Edwards Addie
312 Pitt Henry
331 Lawrence Victoria C Mrs
341 Bridges Mary
332 Doizer Magnolia
426 Sessoms Ida
342 Catoe Lelia
314★Pitt Beluah
411 No Return
432 Ferrell Inez C Mrs
317 Battle Brisco
318 Vacant
442 Killibrew Betty M 823-5098
321 Little Josephine V Mrs
441 Stancil Ida M Mrs
452 Whitehead Aurelia 823-3645
462 Vacant
464 Vacant
532 Vacant
451 Vacant
DANCY ST BEGINS
132 Dancy Mabel Mrs
Black Mary E 823-1947
BLACK ST BEGINS
405 Bullock Roy ◎ 823-2579
409 Holly Thos
428 Antony Doris
562 Bridgers Food Mart 823-5537
Bridgers Barber Shop
414★Dunn Eiffe
WALSTON ST BEGINS
500 Brown Mozelle T Mrs
504 Vacant
509 Thigpen Wilbert L Jr ◎ 823-8210
511 Best Wm H ◎ 823-5355
514 Marshall Mike
515 Sharpe Martha R Mrs
517 Murphy Augusta B
519 Williams Caletha Mrs ◎ 823-4449
520 Brown Mattie C
526 Perkins Daisy C Mrs 823-5291

MAIN ST (P)—Contd
529★Moore Jimmy
530★Brown Sylvia
532 Brown Maggie 823-5477
533 Bell Gordon
534 Jones Eva W Mrs 823-5311
535 Rose Madame ◎ 823-7178
Bryant Thos
Bullock Frank
Dancy Robt
412 Johnson Wm
Pittman Herman
Pelmmer Jas J
Rawlls Wm

6

MARGARET DR —FROM WEST HILLS DR SOUTH 1 WEST OF CRESTVIEW DR

ZIP CODE 27886
1108 Vacant
1110 Vacant
1114 Hale Benj M ◎ 823-3113
1115 Vacant
1118 Wilhoyte Don ◎ 823-0925
1123 Daughtridge Robt H ◎ 823-5140

7

MARLBORO ST —FROM 401 W BAKER ST NORTH 1 WEST OF ALBEMARLE AV

ZIP CODE 27886
CLAY ST INTERSECTS

5

MARSHALL ST —FROM 111 S FAIRVIEW CIR NORTH 1 WEST OF MAIN ST

ZIP CODE 27886
100 Vacant
105 Harrell James O Jr ◎ 823-3920
106 Myers Saml R ◎ 823-4313
107 Pollard Lester L ◎ 823-3451
MAYO ST BEGINS
200 Twiddy Jerry L ◎ 823-4435
203 Bullock B Mayhue ◎ 823-3726
206 Little Ray
FAIRVIEW CIR INTERSECTS

10

MARTIN ST (PRINCEVILLE) A STREET LOCATED IN SOUTHERN TERRACE MOBILE HOME SUBDIVISION

ZIP CODE 27886
135 Holmes Annie ◎
564★Harris Delois
613 Crenshaw Lucy ◎

8

MARYLAND AV —FROM 1704 MEMORIAL AV NORTH

ZIP CODE 27886
205 Midgette Henry ◎ 823-4093
206 Howard Noah B ◎ 823-8618
207★Barnes Sam ◎ 823-3388
EDGECOMBE AV INTERSECTS
300 Pace Frank L ◎ 823-5102
301★Williams L Long 823-6445
306 Spruill Wm A ◎ 823-4904
308 Williams Chalmers ◎ 823-5565
309 King James R ◎ 823-5331
310 Cannon Harvey ◎ 823-1362
311 Long Mickey M ◎ 823-8081
312 Warren Ray
316 Vacant
ST JAMES ST INTERSECTS

10

MATTHEWS ST (PRINCEVILLE)—A CONTINUATION OF BERKLEY ST FROM NEVILLE ST EAST

ZIP CODE 27886
1 Vacant
2 Noble Alex ◎ 823-5480
3 Lynch Oliver ◎

6

MAURICE DR —FROM HOWARD AV EXTN NORTH 1 EAST OF LAKE DR

ZIP CODE 27886
1300 Norris James J ◎ 823-3627
1302 Ward Wm ◎
1303 Norville John W ◎ 823-8745
1304 Worden Carolyn M Mrs ◎ 823-1882
1305 Boyd Colby M ◎ 823-3892
1306 Dail Giles
1307 Freuler Frank O ◎ 823-3691
1308 Griffin David H ◎ 823-2818
1310 Presnell Bill J ◎ 823-7543
1311 Kelsh James M ◎ 823-7345

5

MAYO ST —FROM 106 MARSHALL ST WEST 1 NORTH OF S FAIRVIEW CIR

ZIP CODE 27886
104 Harrell Craig ◎ 823-6530

GEORGE HICKS CHRYSLER-PLYMOUTH Inc.
PLYMOUTH Sales — Service CHRYSLER
VOLARE - CHAMP ARROW
ARROW PICK-UP
LeBARON - CORDOVA - NEWPORT
NEW YORKER - 5TH AV
CHRYSLER Plymouth
Ward Blvd. and Lipscomb Rd., P.O. Box 607 (27893) Tel. 243-2139

MAYO ST—Contd

105 Lilley Raymond B ◎ 823-3945
106 Wilson Mary G Mrs ◎ 823-4553
107 Biddle Frankie ◎
108 Ayers Joseph C
109 Harper Charles E ◎ 823-3613
Biddle Becky 823-0359
110 Owens Eddie R ◎ 823-3829
111 Forrest Linwood E ◎ 823-3708
112 Owens Philip C ◎ 823-4075
113 Sheffield Lucius G ◎ 823-2625
114 No Return
115 Robbins John W ◎
116 Smith Barbara ◎
117 Britt Edw M ◎ 823-4355
118 Sherry Eleanor 823-8828
119 Mueller Fred ◎ 823-8929
120 Alford G Franklin ◎ 823-2686
121 Vacant
122 Mc Donald Gertrude M Mrs ◎ 823-8769
123 Edmunsond Jeanette ◎ 823-2129
124 Godwin Lorine A Mrs ◎ 823-4494
125 Sutton Allen D ◎ 823-3419
126 Earp Geo W ◎ 823-2474
127 Parker Paul G III ◎ 823-2983

8

MC DONALD PL RT 3 —FROM BENSON DR WEST 4 SOUTH OF WILSON ST EXTN

ZIP CODE 27886

5

MC NAIR ST —FROM N FAIRVIEW CIR NORTH 2 WEST OF MAIN ST

(NO HOUSES–
ZIP CODE 27886

25

MEDLIN PL —FROM CANTONGATE RD EAST 1 SOUTH OF AINSLEY CIR

ZIP CODE 27886
3700 Wooten Melvin L ◎ 823-8872
3701 Myrick Maryland L ◎ 823-8532
3702 No Return
3703 House Becky
3704 Briley D F
3705 Scott John D ◎ 823-5539
3706 Pilgreen James T ◎ 823-8514
3707 Calloway Jack ◎ 823-5358
3708 Andrews Brenda ◎ 823-7000
3709 Warren Benj ◎ 823-6476
3710 Joyner C B
3712 Price Linwood B ◎ 823-8005

8

MEMORIAL AV —FROM 615 W ST JAMES ST SOUTH AND WEST

ZIP CODE 27886
SOREY AV INTERSECTS
EDGECOMBE AV BEGINS
704 No Return
706 Scott Timothy R ◎ 823-8800
CAROLINA AV BEGINS
708 Whitehurst Herbert A ◎ 823-6682
GLORGIA AV BEGINS
SPARTA RD INTERSECTS

6

MEREDITH AV —FROM HOWARD AV EXTN SOUTH 2 EAST OF WESTERN BLVD (BY-PASS)

ZIP CODE 27886
1200 Medford Reginald D ◎
1900 Bridgers Ben E Jr ◎ 823-1108
1902 Sessoms David F ◎ 823-1501

ROBERT'S OF TARBORO
Appraisals • Remounting • Repairs
"Diamonds Are Our Business"
Tel. 823-2149
309 Main St. 27886

FORBES INSURANCE & REALTY Inc.
ESTABLISHED 1952
MUTUAL INSURANCE — REAL ESTATE
INA
1905 N. Main St., 27886 Dial 823-3131

CAROLINA OFFICE EQUIPMENT CO., Inc.
Printing — Office Supplies — Office Furniture — Office Machines
Interior Design — Office Layout
Tel. 823-1311
600 Main St. 27886

CROSS COUNTRY AMC/JEEP, Inc.
40 QUALITY USED CARS ALWAYS IN STOCK
"SERVICE BACKS OUR SALES"
700 HERRING AVE. and WARD BLVD., WILSON, N.C. (27893) DIAL 291-0790

MEREDITH AV—Contd
1904 Painter Harold D ◎ 823-4273

8

MEREDITH CT —FROM 600 W WILSON ST SOUTH IN A SEMI-CIR 1 WEST OF CEDAR LA

ZIP CODE 27886
121 Taylor Carolyn H Mrs
123 Wainwright Winnie Mrs
133 Robinson Cecil M 823-7185
125 Howard Sara L 823-8156

8

MIDDLE CT —FROM 105 MIDDLE ST NORTH 1 WEST OF CEDAR LA

ZIP CODE 27886
1 Edmondson Milton
2★Harris Ann
3 Davis Walter E
4 Small Delmar
5★Forrest Cecil
6 Davenport Cliff

8

MIDDLE ST —FROM 619 CEDAR LA WEST 1 NORTH OF W ST JAMES ST

ZIP CODE 27886
101 Robinson Clifton L
103 Burnett James B ◎ 823-1322
MIDDLE ST INTERSECTS
105 Alderman Bill ◎ 823-3876
107★Dixon Jerry L 823-2908
OFFICE ST INTERSECTS
NOT OPEN
FAIRLEY AV INTERSECTS
306 Tolston Tempie Mrs ◎
307 Harrington Luther Rev ◎ 823-1214
308 Whitehurst Curtis 823-2005
309 Martin Ina M Mrs ◎ 823-2601
310★Taylor Woody
311 Walker Mary B Mrs ◎ 823-3206
313 Williams Mathie J Mrs ◎ 823-3928
OLD SPARTA RD INTERSECTS
401★Hardy Barbara
403 White Lossie D ◎ 823-3719
404 Tew John P ◎ 823-4492
405 Raynor Martha R Mrs ◎ 823-2180
406 Griffin Graham R ◎ 823-2369
407 Rawls Geo W ◎ 823-2685
409 Hale Raymond ◎ 823-0137
SHIRLEY ST ENDS
600★Boyd Milan Rev 823-3268
604 Wagner Bessie L Mrs

5

MILL ST —FROM 613 FOUNTAIN ST SOUTH 1 EAST OF SHORT ST

ZIP CODE 27886
204 Holloman Gail T ◎
206 Hughes Pennie D Mrs ◎
208 Worrell Mattie L Mrs ◎ 823-4584

25

MOBILE HOME ESTATES —A TRAILER CT LOCATED ON U S HWY 64 W

ZIP CODE 27886
1★Peaden Arthur 823-0419
2 Vacant
3 Mitchell Ivan
4 Vacant
5 Elmore Albert
6 Patterson Ronald
7 Wells Linda
8 Patterson Joyce
9 Vick C W
10 Boyette Walter W 823-5398
11 Vacant
12 Vacant
13 Harris Claude
14 Vacant

SHOOK
INSURANCE AGENCY
LIFE-AUTO-FIRE-CASUALTY
Howard Bldg., 119 E. St. James St. 27886 Dial 823-2232

Benton Furniture Co.
Kelvinator Appliances - Sylvania TV'S
Complete Home Furnishings
227-229 MAIN ST. 27886 TEL. 823-3834

51

MOBILE HOME ESTATES —Contd

15 Weisner Carol
16 Vacant
17 Edmondson Tony
18 Pate J C
19 Vacant
20 Pollard Wm A Jr 823-1454
21★Baker Maril
22★Summerlin Wayne
23 Vacant
24 Vacant
25 Williams Dan 823-5835
26 Vacant
27 Vacant
28 Vacant
29★Williams Bobby
30 Vacant
31 Warren Tony
32 Vacant
33 Vacant
34 Vacant
35 Vacant
36 Hulon Ester
37 Pittman Oral 823-2466
38 Vacant
39 Vacant
40 No Return
41 Vacant
42★Rawls Mathew
43 Vacant
44 Ramsey Phyllis R
45 Everette Barbara H
46 Webb Sherry
47 Cook Herbert L
48 Williams David M 823-6574
49 Vacant
50 Vacant
51★Owens Elbert
52 Vacant
53 Du Charme Norman Jr 823-5149
54 Wardsworth Orean 823-2261
55★Griffin Juanita
56 Vacant
57 Phillips Peggy
58★Foreman Donald
59 Owens Peggy
60 Rawls Matthews
61★Watson Wm
62 Keel Roy Jr 823-2324
63 Massengill Leonard
64★Lovette H T 823-5568
65 Somers Fannie
66 Vacant
67 Baker Sue M
68 Vacant
69 Griffin Freddie L 823-1106
70★Williams John F
71 Vacant
72 Vacant
73 Vacant
74 Andrews David
75 Brown Geraldine K
76 Vacant
77 Page Kimberly
78 Joyner Willie
79 Beecham Earl 823-5568
80 Vacant
81 Edwards Wayne 823-3409
82 Livesay Sherry B 823-6647
83 Vacant
84 Vacant
85 Vacant
86 Vacant
87 Vacant
88 Jessup Buster V
89 Bryant Russel
90 Armstrong Dorsey
91★Owens Connie P 823-1584
92 Vacant
93★Gaines Allen

4

MORRISON AV —FROM ST ANDREWS ST EAST 2 NORTH OF CROMWELL AV

ZIP CODE 27886
200 Edgecombe Beauty Shop 823-4608
Venters Barbara L ◎ 823-4608
201 Boyd Tillman G ◎ 823-3643
205 Vacant
206 Godwin Helen G Mrs 823-8315
207 Lewis Sally ◎ 823-8705

Runnymede Mills, Inc.
"ESTABLISHED 1899"
Main Office and Mill, 1004 Fountain St. (27886) Dial 823-2141

Edgecombe Homestead and Loan Association
"Savings and Loan Service For Edgecombe County Since 1889"
422 MAIN ST. 27886 TEL. 823-2184

"Your Local Friendly Bank"
EDGECOMBE BANK & TRUST CO.
Commercial — Savings — Trust — Farm Management

318 Main St. 27886	623-6101
North Tarboro Branch, 1717 N. Main St.	823-6101
West Tarboro Branch, Howard Av. and Western Blvd.	823-6101
Oak City Branch	798-5061
Fountain Branch	749-2221
Farmville Branch, Intersection Hwy. 264 and Fields St.	753-5366

FTBC

MORRISON AV—Contd
208 Godwin Ben F ◎ 823-4803
209★Poindexter Alma M ◎ 823-2494
210 Britt Criss M ◎ 823-4605
211 Aycock Lillian M Mrs ◎ 823-3036
213 Leggett H Gilford Jr 823-6203

9

MULLINS ST RT 1 (PRINCEVILLE)—FROM BETHEL HWY EAST 1 SOUTH OF BEASLEY ST

ZIP CODE 27886
NUMBERS IRREGULAR
101 Bridgers Harvey
105 Carr Virginia Mrs ◎
104 Statton B B
103 Wagner Charles F ◎ 823-8295
107 Staton Sylvester H ◎
108 Moore Aussie L Mrs ◎ 823-5944
109 Jones Gertrude M Mrs ◎ 823-6892
110 Johnson Katie V Mrs
105 Skinner Olin B ◎
112 Vacant

9

MUTUAL BLVD (PRINCEVILLE)—FROM 300 MAIN ST EAST 2 SOUTH OF TAR RIVER

ZIP CODE 27886
NUMBERS IRREGULAR
114 Howell Dorothy L Mrs ◎ 823-3440
116 Pittman Joe
118 Johnson Esther H Mrs 823-6604
120 Peace Alice G Mrs ◎
122 Yarrell Cath H Mrs ◎ 823-3605
147 Floyd's Roofing & Sheet Metal Co 823-5282
CHURCH ST BEGINS
206 Baker Martha M Mrs ◎ 823-4321
207 White Carrie 823-6230
212 Matthewson Mary W Mrs ◎ 823-4956
213 Jones Henry
215 Vacant
221 Shaw Lillian C Mrs
223 Harrell Joseph
225 Vacant
235 Turlochen Asa Mrs
303 Davis Mary M Mrs ◎ 823-3423
316 Glennie's gro 823-4013
419 Cofield Betty Mrs 823-6398
340 Lasy Gertrude C Mrs
342 Harrison Mattie L Mrs ◎ 823-3916
412 Princeville Town Hall 823-1057
Princeville Town Mayor 823-1057
Princeville Town Clk-Tax Collr-Treas 823-1057
Princeville Town Council
Princeville Police Dept 823-1143
Princeville Town Mgr 823-1057
Princeville Sanitation Dept
Princeville Fire Dept 823-4109
402★Byrant Sam
515★Rawels James
332 No Return
410 Black Hannah S Mrs ◎ 823-2392
410a Persons Valerie
411 Stanley Jimmie L ◎ 823-3408
413 Brown Mary
414 Hines Nora H Mrs ◎
OAK CITY HWY BEGINS
417 Freeman's Exxon Station 823-2455
Freeman Mazie W Mrs ◎ 823-2455
418 Vacant

PILGRIM LAUNDRY & DRY CLEANERS, Inc.
UNIFORM RENTALS
COMPLETE LAUNDRY AND SANITONE DRY CLEANING
Dial 823-3171
104 West Walnut St. 27886
NICD NATIONAL INSTITUTE OF CLEANING AND DYEING
AMERICAN INSTITUTE OF LAUNDERING CERTIFIED WASHABLE

Dunn Enterprises of Tarboro Inc.
SIDING, STORM DOORS AND WINDOWS
PATIO AND CARPORT COVERS
209 W. St. James St. (27886) Phone 823-7789

Tarboro Printing Co., Inc.
SINCE 1889
COMPLETE PRINTING SERVICE
PUBLISHERS OF The Daily Southerner
504 W. Wilson St., P.O. Box 1199 (27886) Tel. 823-3106

10

NEVILLE ST (PRINCEVILLE) FROM STATE HWY 44 SOUTH 2 EAST OF MAIN ST

ZIP CODE 27886
Brafiel Upholstery 823-4617
Bellamy Wm C ◎
104 Thomas Walter ◎ 823-6790
107 Crowell Yvonne P Mrs ◎ 823-7488
109 Dowdy Arie Mrs 823-8247
116 Lawrence Maggie ◎ 823-3614
119 Perkins Rayfield ◎ 823-2927
205 Vines Ernest Mrs ◎ 823-6188
214 Vacant
301 Shaw Vivian P Mrs ◎ 823-3810
305 Brown Carrie
306 Health Lucinda J Mrs ◎ 823-8749
307 Bridgers Geo W ◎ 823-8902
308 Mc Neil Charlie ◎
318 Vacant
319 Davis Fred
320 Staton Lottie C Mrs ◎ 823-4451
323 Hinton Eddie 823-1838
326 Deloatch Addie W Mrs ◎ 823-8021
328 Hinton's Body Shop auto repr 823-1494
Hinton Eddie Jr 823-1494
Boyette Jessie M Mrs
400 Flowers Garland
405 Whitehead Milton L

10

NEWBON ST (PRINCEVILLE) A STREET LOCATED IN SOUTHERN TERRACE MOBILE HOME

ZIP CODE 27886
512★Norfleet Millon ◎
515 Norfleet Rosa Mrs

4

NEWSOME ST —FROM PARKER ST EAST & WEST 1 SOUTH OF E NORTHERN BLVD

ZIP CODE 27886
1119★Scott Ralph
1120★Cowley Margt prvt nursing
1201 Taylor Wm L ◎ 823-2485
1202 Hale Charles R ◎ 823-6705
1203 Pilgreen Luther E ◎ 823-5253
1204 Long Bobby carp ◎ 823-8143
1205★Buck John 823-7695
1206 Williams Burnice ◎ 823-3914
1207 Everette Mary Mrs ◎ 823-6265
1208 Skinner Richd C ◎
1209 Harrelson Sterlwood ◎ 823-5231
1213 Grace Missionary Baptist Church
1214★Tucker Wm ◎ 823-6280

7

NORFLEET CT —FROM 1100 MAIN ST WEST 1 NORTH OF BAKER ST

ZIP CODE 27886
1★Jenkins Francis P
106 Hart Edgar L ◎ 823-4058
110 Lawton Robt D

4

NORFLEET ST —FROM 1723 MAIN ST EAST 2 NORTH OF SCL RR

ZIP CODE 27886

4

NORTHERN BLVD E RT 2 —FROM STATE HWY 44 EAST 1 NORTH OF DAVIS DR RT 2

ZIP CODE 27886

Creech THE FLORIST
MEMBER F.T.D. AND TELEFLORA
403 Main St. (27886)
say it with FLOWERS!
Tel. 823-1196

TARBORO SAVINGS & LOAN ASSOCIATION
SAVINGS INSURED UP TO $40,000
ESTABLISHED 1905
Tel. 823-3116

SINCE 1940
GENERAL INSURANCE
REALTORS
Tel. (919) 823-6181

BARNHART AGENCY, INC.
501 Main St., Corner Church St. (27886)

TARBORO OIL COMPANY, Inc.
Wholesale Motor Fuels — L P Gas
401 Trade St. (27886) Phone 823-8145

E NORTHERN BLVD RT 2 —Contd

500 Beasley Arms Apartments
1 Pettaway Sylvester 823-8021
2★Hanson Robt
3 Foster Mary L 823-6041
4 Whitehurst Bertha Mrs
5 Jones Curtis
6★Christian Charles
7★Sherrod Dorothy
8 Savage Edmond L
9★Lyons Johnny
10 Lassiter Wm
11 Johnson Cynthia
12★Powell Senora J
13 Dancy Margt Mrs
14 Brown Susie M 823-6409
15 Sharpe Gloria
16 Bess Bobby
17 Birth Kate
18★Knight Ora
19 Smith Annie
20 Lyons Johnny F
21 Heath Argie
22 Woodard Otha D Jr 823-8896
23 Collins Lucy G
24★Winstead John 823-2970
25 Douglas Alf
26★Powell Margt
27 Staton Hilton E
28 Mc Clain John 823-1047
29 Pitt Rosa
30 Williams Lillian G Mrs
31 Clark Nellie R
32 Short Wilmer 823-5838
33★Mitchell Linda
34 Stancill Linwood
35 Knight David
36 Arnold Wm Jr
37★Smith Marvin
38 Wilder Johnny
39 Thompson Robt C 823-6376
40 Knight Dorothy
41★Williams Darnell
42★Berry Joyce
43★Murphy Mary
44 Robinson Curtis
45 Battle Margie A Mrs
46 Stancil Bessie
47 Bridgers Ruth
48 Lloyd S T
49★Arnold Robert Jr
50 Hussey Carolyn
501★Roseman Shirley ◎
503★Vincent Ralph
505★Marshall James ◎
506 New Birth Christian Sch (Sch Rms)
New Birth Christian Kindergarden 823-1015
New Birth Baptist Church 823-1015
New Birth Christian School 823-1015
507 Thompson Wm F ◎ 823-6716
509 Pitt Wm B ◎ 823-6717
601 Dew Tommy L ◎ 823-2372
603★Warren Perry E ◎ 823-7574
605★Norris David ◎
607 Meeks Sybil C ◎ 823-3076
609★Briley David L ◎
700 Moose Lodge No 1768 (LOOM) 823-4201
701 Hudson Dennis L ◎ 823-7859
703 Stanley James E ◎ 823-5806
705★Harrel Iris Mrs ◎
707★Seidenstucker Edw M Jr ◎
709★Trevathan Robt ◎ 823-5712
1001 Ellis Scotty ◎ 823-0284
1003 Ellis Rosco N ◎ 823-2476
1007 Ellis Nicky ◎ 823-2523
1016★Johnson Howard
1018★Bulluck Rachel Mrs 823-0332
1025★Stalls Bobby
1107 Kiser Sam ◎ 823-5505
1109 Sykes Lawrence H ◎ 823-2293
1119 Anderson W C ◎ 823-4296
1203 Moore Lonnie E ◎
1205★Scott Fred 823-7771
1207★Fenn David ◎
1209★Jackson Joyce ◎ 823-4660
1211 Tripp Frances D Mrs 823-8798
1215 Newsome Raleigh ◎ 823-3389

25

NORTHERN BLVD W —FROM N MAIN ST WEST 1 NORTH OF AUSTN ST

ZIP CODE 27886
401 White A L ◎
403 Fretwell M B ◎ 823-5443
405 Hill Ed W ◎ 823-2560
407 No Return
409 Campbell Leonard W Jr ◎ 823-6071

TAXI

CITY CAB OF TARBORO, Inc.

16 TAXICABS TO SERVCE YOU

Radio Dispatched Service From 7:00 A.M. To 12:00 P.M.

ALSO WRECKER SREVICE – GROUP RIDER SERVICE

Tels. 823-2600 823-1977 823-8000

NORTHERN BLVD W—Contd

1201 Long Equipment Co marine sup 823-1163
1205 Tar River Marine 823-5235

4

OAK DR —EAST AND NORTH FROM ST ANDREWS ST

ZIP CODE 27886
304 Walker Albert T ◎ 823-3855
306 Cannon Marvin R ◎ 823-4407
2210 Noble Edw D
2217 Huggins Geo ◎ 823-8186
2219 Taylor Robt J ◎ 823-4064
2221★Watson Eldridge 823-3270
2222 Peaden Donald R ◎ 823-8842
2223★Clay Wayne ◎ 823-3990
2225★James Marie 823-7491
2226 Pollard John S ◎ 823-2639
2227 Gooch Robt E ◎ 823-4591
2228 Leggett Danl L ◎ 823-1975
2229 Squires Marvin L 823-3075
2230★Mitchell Janice R Mrs
2231 Boyd Thos H Jr ◎ 823-4570
2232 Edwards Edmond T ◎ 823-2557
2233 Strickland Rowland Jr ◎ 823-7884
2235 Mills Charles D ◎ 823-4997
2236 Ballard Harry C ◎ 823-3272
2238★Williams Richd M 823-6569
2239a★Dupree Allen J
2239b Braddy James A
2241 Britt Shirley P Mrs ◎ 823-6441

10

OAK CITY HWY (PRINCEVILLE)—SEE STATE HIGHWAY 44 (P)

3

OAKLAND ST —FROM 808 E ST JAMES ST NORTH 6 EAST OF MAIN ST

ZIP CODE 27886
414 White John W ◎ 823-8401
416 Hillard Eliz 823-6864
418 Edwards Kenneth
CHURCH ST INTERSECTS
ST JOHN ST INTERSECTS
WILSON ST INTERSECTS
702 Whitaker Irene 823-7948
702½ Vacant
703 Dunn Aurelia B Mrs ◎ 823-3328
BRADLEY AV INTERSECTS

8

OFFICE ST —FROM 509 W ST JAMES ST NORTH AND SOUTH 1 WEST OF CEDAR LA

ZIP CODE 27886
301 Brown Levy M 823-3414
MIDDLE ST INTERSECTS

10

OTIS AV (PRINCEVILLE) FROM NEVILLE AV EAST 1 SOUTH OF STATE HWY 44 (P)

ZIP CODE 27886
100 Johnson Claude
Johnson Claude Jr 823-2407
104 Dickens Richd ◎ 823-5896
106 Dickens Jerry ◎ 823-6835
Adams Flossie Mrs
117 Bryant Georgia 823-8951
113 Howell Elbert Jr ◎ 823-5852
115 Howell Mary 823-8961
116 Gorham James
Knight Ruth
117 Bryant Saml ◎ 823-8951
118 Young Jerry ◎
118½ Southern Matt
301 Hill J C Mrs ◎
401 Battle Charlie L 823-1901
Thomas Jones E
2D ST BEGINS
490 Johnson Irene J Mrs ◎ 823-4624
500 Ruffin Ida ◎
501 Shaw Joe A ◎ 823-8035
503 Jones Claretha K ◎ 823-8053
506 Johnson Milton D ◎
507 Vacant
509 Johnson Clarence

6

PALMER ST RT 3 —FROM BARLOW RD SOUTH 1 EAST OF HOWARD AV EXTN

ZIP CODE 27886
700 Bridgers Jerry A ◎ 823-1812

True Value HARDWARE STORES
Marrow-Pitt Hardware Co., Inc.
SERVING TARBORO AND SURROUNDING AREA SINCE 1913
305 Main St. 27886 Dial 823-3127

PALMER ST RT 3—Contd
708 Carter Wm R ◎ 823-6277
800 No Return
804 Rogers James W ◎ 823-3985
1008 Cutler Jack E ◎ 823-4161
1010 Gurley David E Jr ◎ 823-8277
1012 Forbes Clarence G ◎ 823-4255

2

PANOLA ST —FROM 404 E GRANVILLE ST NORTH AND SOUTH 4 EAST OF MAIN ST

ZIP CODE 27886
PITT ST INTERSECTS
301 Saint Luke's Episcopal Church
309 Vacant
310 Dew Linwood 823-6965
313 Wiggins Norman
ST JAMES ST INTERSECTS
409 Ray Moses A dentist 823-4238
415 W O W Lodge Hall
CHURCH ST INTERSECTS
502 First Church Of Christ
506 Pittman Lelia Mrs
508★Hillard Willie C Mrs ◎ 823-2749
513 Smith Cath
515 Knight Auralee
517 Lassiter Clarence
ST JOHN ST INTERSECTS
605 Hyman Pearlie ◎ 823-7100
WILSON ST INTERSECTS

3

WILSON ST INTERSECTS
700 Arnold Saml T 823-3462
702 Hart Glen L ◎ 823-3647
704 Ray Moses A ◎ 823-3050
PARK AV INTERSECTS
805 Vacant
807 Vacant
809 Alexander's Shoe Shine Parlor 823-2327
Dancy Alex ◎ 923-2327
819 Harrison Dorothy D Mrs ◎ 823-2744
EDMONDS AV INTRESECTS
911 Grimes Hannah Mrs ◎ 823-5165
913 Carney Mary ◎ 823-3649
915 Farror Alma W Mrs
919 Wiggins Adeline G Mrs ◎ 823-5557
BAKER ST INTERSECTS
1001 Rigdom Dick
1003 Vacant
1004 Clayton Carrie G ◎ 823-2540
1005 Atkinson Thos E ◎ 823-2053
1006 Walters Clifton S ◎ 823-4286
1007 Simmons Edw
1008 Lawrence Mildred W Mrs ◎ 823-4248
1009 Dunn Judith B Mrs 823-0309
1010 Whitehead Herman D ◎ 823-3223
1011 Hill Luther W ◎ 823-3646
1012 Peters R Brookes ◎ 823-5582
1013 Bramham James S ◎ 823-2903
1014 Hall James O ◎ 823-2956

4

PHILLIPS ST INTERSECTS
1100 Davis Gloria R Mrs ◎ 823-3468
1101 Fountain Roger M Mrs ◎ 823-3798
1102 Fountain Lawrence H Hon ◎ 823-2964
1103 Mc Dowell Wm K ◎ 823-4288
1105 Brinson Zeb E ◎ 823-4868
BATTLE AV INTERSECTS
1200 Dean John S ◎ 823-2655
1201★Ruffin Ann 823-3022
1204 Sherrod Marcia W Mrs ◎ 823-4967
1207 Davis Wm F ◎ 823-3853
1208 Alderman Harry W ◎ 823-2119
1209 Barris John A ◎ 823-4782
1210 Wilkinson Grace S Mrs ◎ 823-2750
1212 Edmondson Curtis L ◎ 823-8289
JOHNSTON ST INTERSECTS
1301 Town Municipal Ball Park
DANIEL ST INTERSECTS

4

PANOLA ST EXTN —A CONTINUATION OF PANOLA ST NORTH

ZIP CODE 27886

GEORGE HICKS CHRYSLER-PLYMOUTH Inc.
PLYMOUTH Sales — Service CHRYSLER
VOLARE - CHAMP ARROW
ARROW PICK-UP
LeBARON - CORDOVA - NEWPORT
NEW YORKER - 5TH AV
Ward Blvd. and Lipscomb Rd., P.O. Box 607 (27893) Tel. 243-2139

PANOLA ST EXTN—Contd
2002 Jones Earl R ◎ 823-4572
2003 Long James M ◎ 823-3257
2004 Bolton Wm R ◎ 823-1217
2005 Stalls Dewey ◎ 823-4810
2006 Setzer Elmer R ◎ 823-0750
2007 Clark Micheal M ◎ 823-6909
2009★Cotton Doug
2011★Warlick James P Jr ◎ 823-4981
CENTER ST ENDS
2100 Allsbrook Mattie P Mrs ◎ 823-4228
2101 Sasser Earl W ◎ 823-4950
2102 Woodruff Calvin P ◎ 823-4400
2103 Pittman Edw E ◎ 823-8233
2104 Coker Wm E ◎ 823-3872
HOPE LODGE ST INTERSECTS
2200★Duaghtridge Mary F ◎ 823-7088
2201 Pulley Paul E ◎ 823-2253
2202★Deans Joyce P Mrs ◎ 823-5227
2203 Case Donald E ◎ 823-4349
2204★Turner Ernestine M ◎ 823-2580
2205 Griffin
2206★Hedgepeth Larry G ◎ 823-3848
2207 Hale Pete S ◎ 823-2787
2208★Whitfield Katie Mrs ◎ 823-5936
2209 Vacant
2210 Ruffin Kenneth D ◎ TA3-8732
2211 Manning Geo H ◎ 823-3788
2212 Day Care Center
★Everett Joseph D ◎ 823-4725
2213 Robbins John C Jr ◎ 823-4754
2214 Tillery Horace L Jr 823-5997
2215 Edmonson Sally A Mrs ◎ 823-7290
2216 Baker Raymond ◎ 823-6356
2217 Gupton Wm C ◎ 823-5234
2218 Leggett Joyce Mrs ◎ 823-6281
2219★Johnson Wayne ◎ 823-7050
2220★Robbins Ray ◎ 823-0350
2221 Thomas Marilyn V 823-5824
2222 Robbins John M ◎ 823-2379
2223 Harrell Thos M Jr ◎ 823-3406
2224★Herring Danny ◎ 823-8078
2225 Godfrey Bettie L Mrs 823-2527
2226 Robbins Donnie T ◎ 823-8300
2227★Crisp Wayne ◎ 823-7847
2228 Brown Thos P ◎ 823-1003
2229 Spain Lewis 823-1377
2230 Perry Virginia S Mrs 823-8710
2231 Spain Bertram 823-6394
2232 Mosley Archie T ◎ 823-1687
2233 Braddy Danny B ◎ 823-4503
2234★Mitchell Ward ◎ 823-7324
2235 Vacant
2236★Harrell James F ◎ 823-1546
2237★Albrecht Michl H ◎
2238 Andrews A B ◎ 823-7426
2300 Mc Kibben Stephen G Rev ◎ 823-6822
2301★Walters Charles W ◎ 823-8612
2303 Grimmer Mary

3

PARK AV E —FROM 800 MAIN ST EAST 1 NORTH OF WILSON ST

ZIP CODE 27886
106 Vacant
108 Fountain Vinton E ◎ 823-2924
110 Strickland Owen W ◎ 823-3325
ST ANDREWS ST INTERSECTS
200 Hussey Charles E ◎ 823-3722
204 Smith C Gilman ◎ 823-2532
ST PATRICK ST INTERSECTS
304 Creech V Herman Jr ◎ 823-3784
306 Edwards Charles L ◎ 823-4557
ST DAVID ST INTERSECTS
400 Byrd Ronald 823-1936
402 Jenkins Eugenia H Mrs ◎ 823-2654
404 Wood Wallace E ◎ 823-8726
408 Ellis Joseph

7

PARK AV W —FROM 800 MAIN ST WEST 1 NORTH OF WILSON ST

ZIP CODE 27886

FORBES INSURANCE & REALTY Inc.
ESTABLISHED 1952
MUTUAL INSURANCE — REAL ESTATE
INA
1905 N. Main St., 27886 Dial 823-3131

CROSS COUNTRY AMC/JEEP, Inc.
40 QUALITY USED CARS ALWAYS IN STOCK
"SERVICE BACKS OUR SALES"
700 HERRING AVE. and WARD BLVD., WILSON, N.C. (27893) DIAL 291-0790

W PARK AV—Contd
104 Marrow James C Jr ◎
106 Raby Leonard M ◎ 823-4044
106½ Markham Allan B Jr 823-2701
110 O'Neal Robt 823-4352
200a Eatmon Velma R 823-5238
200b Robinson Ernestine W Mrs 823-6249
200c★Hughes Randy
204 Stamps Howard W Jr Mrs ◎

4

PARKER ST —FROM E NORTHERN BLVD SOUTH 1 EAST OF CITY LIMITS

ZIP CODE 27886
Calvary Holiness Church
★Bell Wm Rev ◎ 823-0392
2501★Cooper Eddie ◎ 823-3908
★Taylor Donnie R

3

PATTILO ST —FROM 1316 EDMONDSON AV NORTH 1 EAST OF WOOTEN AV

ZIP CODE 27886
902 Vacant
904 Walston Jessie M Mrs 823-1835
906 Knight Bessie J Mrs ◎ 823-2989

6

PEACH ST —FROM 411 S HOWARD CIR NORTH 7 WEST OF ALBEMARLE AV

ZIP CODE 27886
1005 Holland Margt W Mrs ◎ 823-3970
1006 Bass B Mabrey Jr ◎ 823-2729
1007 Servais Ruby H Mrs ◎ 823-3559
1008 Hanke Edw O ◎ 823-4374
1009 Elliott Eliza K ◎ 823-2306
1010 Kinzenger Mary Mrs ◎ 823-3545
JOHNSTON ST ENDS
1100 Davenport Fred L Jr ◎ 823-3863
1101 Pearce Jas R 823-7561
1102 Bailey Josephine ◎ 823-2536
1103 Thompson Reuben D III ◎ 823-2578
1104 Whitfield Bobby ◎ 823-4596
1105 Dixon Ernest L ◎ 823-2148
1106 Bland Floyd W Jr 823-6331
1107 Collins Thos L Jr ◎ 823-3391
1110 Wooten Amos W ◎ 823-2244
1111 Wolfe Cath F Mrs ◎ 823-2255
1113 Grimmer Mc Elroy ◎ 823-4894
1114 Best Geo
1115 Hux Howard C ◎ 823-4979

5

PEARL ST —FROM 1100 FOUNTAIN ST SOUTH 2 WEST OF HALL ST

ZIP CODE 27886
200 Keene Wm R ◎ 823-3356
201 Raynor Willie E ◎ 823-4755
204 Frazier Sallie R ◎ 823-2555
205 Hudson Wm N ◎ 823-2478
RUNNYMEDE ST INTERSECTS
300 Owens Dempsey G ◎ 823-6524
301 Gurganus Joseph H ◎ 823-3585
302 Edmondson Charlie ◎ 823-5907
303 Vacant
304 Butler R Graham ◎ 823-2751
305 Edmondson Mary M Mrs ◎ 823-2118
306 Rawls Clifton E ◎ 823-1350
307 Pierce Wm C ◎ 823-1524
308 Rachel's Beauty Shop 823-4595
Rawls James R ◎ 823-4595
309 Piland Charlie M ◎ 823-4059

since 1935
SHOOK
INSURANCE AGENCY
LIFE-AUTO-FIRE-CASUALTY
Howard Bldg., 119 E. St. James St. 27886 Dial 823-2232

Benton Furniture Co.
Kelvinator Appliances - Sylvania TV'S
Complete Home Furnishings
227-229 MAIN ST. 27886 TEL. 823-3834

PEARL ST—Contd
SUNSET AV INTERSECTS
403 Stroner Mary B Mrs 823-3919
405 Harris Graham ◎ 823-4772
412 County Bd Educ (Admn Of C) 823-6151
County Bd Educ 823-6151
County Bd Educ E S E A Title No 1 823-6153
County Sch Garage 823-3211

25

PESCUD ST —FROM HWY 64 SOUTH 1 NORTHWEST OF JEFFEREYS ST

ZIP CODE 27886
204 Long Cecil E ◎ 823-8971

4

PHILIPS ST E —FROM 1109 MAIN ST EAST 4 NORTH OF WILSON ST

ZIP CODE 27886
104 Gaines Claribel F Mrs ◎ 823-2111
110 Cherry Frances V ◎ 823-3262
ST ANDREWS ST INTERSECTS
ST PATRICK ST INTERSECTS
ST DAVID ST INTERSECTS
PANOLA ST INTERSECTS
505 Babcock Viola S Mrs ◎ 823-4498
507 Clayton Della ◎
ROMAINE ST BEGINS
600 Dancy Bessie W Mrs ◎ 823-6846
601 Myrick Alene ◎ 823-7730
605 Ruffin Wm
609 Fox Wayne
610 Johnson Anabel ◎ 823-6550
613★Mercer Mary
614 Williams Geneva G ◎ 823-4269
615★Bell Linwood E 823-5583
618★Brown James ◎ 823-1903
LLOYD ST INTERSECTS
702★Hyman Ann 823-2968
704 Mc Dowell Roberta ◎ 823-3140
Mc Dowell Lois 823-3140
705a Knight Mary L ◎
706 Knight Margt Mrs ◎ 823-4775
707 Mc Laurin Henry J ◎ 823-2694
708★Johnson Rosa ◎ 823-1500
709 Powell Elijah ◎ 823-8307
710 Cole Reuben Jr ◎ 823-2261

6

PHILIPS ST W —FROM 1200 MAIN ST WEST 4 NORTH OF WILSON ST

ZIP CODE 27886
106 Brinson Z Creighton ◎ 823-4007
107 Philips Ethel S Mrs ◎ 823-2477
108 Owens A Lloyd Jr ◎ 823-5770
109 Tharrington L Thomas
110 Mizell A Dan ◎ 823-3345
110½ Mizell Willie S Mrs ◎ 823-2952
111 Mc Crary Robt M ◎ 823-3893
112 Braswell Cath M Mrs ◎ 823-3347
115 Whaley Virginia L ◎
116 Turner Selma H Mrs 823-6579
118 Alderman Allen L ◎ 823-3398
119 Long R Woodrow ◎ 823-4651
120 Avery F Walton 823-2065

6

PINE ST —FROM 1912 HOWARD AV EXTN NORTH 2 WEST OF SOUTH AV

ZIP CODE 27886
1400 Kornegay Carl L ◎ 823-4406
1402 Lewis Marvin B ◎ 823-6930
1404 Doughtie Carl N ◎ 823-1698
1406 Truscott Wayne ◎
1407 Rackley Gene D ◎ 823-3623
1408 Rackley F Dalton ◎ 823-2661
1410 Madalozzo David D ◎ 823-8611
1414 Ray Saml K mfrs rep
1500 Respess Larry M ◎ 823-3611
1502 Loudon Ted
1504 Gaskill Dedrick H ◎ 823-3253
1505 Rose Donald R ◎ 823-3603
1506 Perry Joseph L ◎ 823-3573
1509 Lamb Milford J ◎ 823-5306
1510 Gross John ◎ 823-5482
1511 Mc Laughlin Thos K ◎

"Your Local Friendly Bank"
EDGECOMBE BANK & TRUST CO.
Commercial — Savings — Trust — Farm Management

318 Main St. 27886	623-6101
North Tarboro Branch, 1717 N. Main St.	823-6101
West Tarboro Branch, Howard Av. and Western Blvd.	823-6101
Oak City Branch	798-5061
Fountain Branch	749-2221
Farmville Branch, Intersection Hwy. 264 and Fields St.	753-5366

PINE ST—Contd
1512 Thompson Edsel H ◎ 823-6484
1513 Pennington Eddie R ◎ 823-3688
1600 Spencer Lindo T ◎ 823-4947
1602 White Mary W Mrs
LEWIS ST ENDS

5

PINEHURST HOMES —A CITY HOUSING PROJECT NORTH OF HOPE LODGE ST AND WEST OF N MAIN ST

ZIP CODE 27886
1 Kea Jesse
2 Pettaway Arth M Mrs 834-8342
3 Glover John 823-7287
4 Smith Sara
5 Jones Mary
6 Vacant
7 Williams Bessy 823-7447
Williams Joe 823-8027
8 Andrew Diane 823-5224
9 Whitehead Rachael
10 Martin Blanche
11 Whitaker Beulah
12 Mills Irene
13 Evans Valerie
14 Westray Ruth
15★Higgs Ruby
16 Leary Carrie M Mrs
17 Pearsall Marie
18★Budgers Lula
19 Sessoms Marjorie 823-6878
20 Worsley Olive
21 Whitehead Lorene 823-7383
22 Holmes Minnie
23★Hagans Shirley
24 Duran Carmelo 823-6510
25 Joyner Linda
26 Lane Wm J
27 Harper Pearle 823-7985
28 Cofield Pauline
29 Stancil Lou E 823-0383
30 Hardy Ronnie
31 Hines Minnie
32 Dickens Manie 823-0540
33 Carney Doris F
34 Highsmith James
35 Jenkin Ann
36 Burton Christine
37★Keel Paul
38 Pitt Helen 823-3404
39 Sherrod Patricia
40 Black Diane
41 Peele Perlie M
42 Moten Phylis
43 Mills Diane
44 Davis Dorothy M
45 Pettiway Rufus
46 Spruill Mary 823-0354
47 Mc Niel Mary
48 Harrell Cora 823-6319
49 Andrews Julia
50 Derby Jessie

1

PITT ST E —FROM 231 MAIN ST EAST 3 NORTH OF TAR RIVER

ZIP CODE 27886
100 Masonic Building
105 Vacant
106 Austin Charles Chapter No 193 (OES)
Concord Lodge No 58 (Af & Am)
107 Frances Electric Co 823-3894
109 Bramham James S optom 823-3507
110 Marrow-Pitt Hdw (SIDE)
111 Vacant
115 Lamplighter lamp shop mfg & repr 823-1082
Parking Lot
ST ANDREWS ST INTERSECTS

2

201 Edgecombe Professional Building ofc bldg
Rooms
101 Bridgers & Horton lwyrs 823-3183
102 Turlington Fred A Jr acct 823-3125
201 Edgecombe United Fund 823-8919
203 Charlotte Liberty Mutual Insurance Co 823-2262
205 Gelbert Danl H And Assoc (consulting foresters)
Equitable Life Assurance Society 823-5189
206 Durham Life Insurance Co 823-3351
207 Baker G L Agency ins adjs 823-3383
208 Tarboro Office Service tel ans serv 823-3383

Tarboro Printing Co., Inc.
SINCE 1889
COMPLETE PRINTING SERVICE
PUBLISHERS OF The Daily Southerner
504 W. Wilson St., P.O. Box 1199 (27886) Tel. 823-3106

E PITT ST—Contd
210 Worsley Braxton M Insurance Agency Inc 823-2680
211 Pilot Life Insurance Co 823-4998
207 No Return
211 Weeks Muse & Surles lwyrs 823-3925
213 St Crime Cont & Pub Saf Div Of Alcohol Law Enfor 823-1442
ST PATRICK ST INTERSECTS
311 Flowers Margt M ◎ 823-8194
313a Burton Nadine
313b★Knight Hester M 823-6794
ST DAVID ST INTERSECTS
401 Pippen Emanuel ◎ 823-1100
405 Worsley Savalia Jr ◎ 823-5490
406 Jones Mandy B Mrs ◎ 823-3957
407 Shaw James 823-3521
Lewis Lottie ◎
408 Purvis Mary P Mrs ◎ 823-1208
411 Stanley Queen 823-4294
412 Hollis Lucy Mrs
418 Battle Maggie Mrs
PANOLA ST INTERSECTS

1

PITT ST W —FROM 300 MAIN ST WEST 3 NORTH OF TAR RIVER

ZIP CODE 27886
105 Howell Peanut Co
123 Chamber Commerce (Overflow) Tarboro Chamber Of Commerce Inc 823-7241
TRADE ST INTERSECTS
200 Carolina Telephone And Telegraph Company (material hqs)
209 W & W Garage 823-5882
211 Edgecombe Community Service Center (Need Inc)
213 F C X Inc (farm sup) 823-2520

7

POPLAR ST —FROM W WILSON ST NORTH 1 WEST OF ALBEMARLE AV

ZIP CODE 27886
PORTER ST ENDS
700 Edgecombe County Rescue Squad
821 Caro Enterprise Inc Plant No 2
822 Carolina Enterprise Storage
BAKER ST INTERSECTS
(NOT OPEN–

6

JOHNSTON ST INTERSECTS
WALNUT ST INTERSECTS

7

PORTER ST —FROM 807 MAIN ST WEST 2 NORTH OF WILSON ST

ZIP CODE 27886
106b White Lenora Mrs ◎
106a★Spain Dennis
108★Lindsay Hazel
TRADE ST INTERSECTS
204 Boykin Grace ◎ 823-2498
ALBEMARLE AV INTERSECTS
303 Horne Wright Furniture Makers Inc 823-7243
305 Edgecombe Bonded Warehouse Co

9

POWELL ST (PRINCEVILLE) FROM 145 MAIN ST (P) SOUTHEAST

ZIP CODE 27886

8

PRESTON DR RT 3 —FROM BENSON DR WEST 1 SOUTH OF WILSON ST EXTN

ZIP CODE 27886
1700 Combs Charles R ◎
1701 Bullock Jimmy E ◎ 823-2885
1702 Bullock W Earl ◎ 823-4484
1703 Little Harold R ◎ 823-8879
1704 Sessoms Guy F 823-8981
1705 Butler

Tar River Cable TV, Inc.

"YOU'LL LOVE CABLE TV - WE GUARANTEE IT"

West-Mount Dr. P.O. Box 2548 Rocky Mount, N.C. (27801) Tel. (919) 823-1118

PRESTON DR RT 3—Contd
1706 Hagans David L ◎ 823-1920
1707 Combs Bobbie T Mrs
1708★Pollard Cara ◎
1709 Coggins Leonard C ◎
823-8771
1710 Sessoms Billy ◎ 823-6749
1711 Butler Oscar ◎ 823-6548
1712 Dew David Y ◎ 823-3918
1713 Leonard Alvin H ◎ 823-4517
1714 Boseman Geo Jr ◎ 823-2490
1715 Joyner Charles ◎ 823-8683
1717 Jones Virgil L ◎ 823-2929

9

PRINCEVILLE —AN INCORPORATED TOWN SOUTH OF TAR RIVER REACHED VIA MAIN ST

5

RAILROAD ST —FROM ½ BLK NORTH OF FOUNTAIN ST WEST 1 NORTH OF FOUNTAIN ST

ZIP CODE 27886
707 Mitchel Parker ◎
709 Mitchell Annie M Mrs ◎
823-6160

9

RAINEY ST RT 1 (PRINCEVILLE)—FROM BERKLEY ST NORTH 2 EAST OF BETHEL HWY

ZIP CODE 27886

10

RIVERSIDE TRLR PK (PRINCEVILLE)—LOCATED ON KING BLVD TARBORO NC

ZIP CODE 27886
Everett Gertrude ◎ 823-5451
Howard James
Barnes Glisson C ◎
Pitt Brenda ◎
Freeman Clayton ◎ 823-1612
Gray Johnnie ◎
Cain Stuart
8★Brown James
9 Hayes Jack ◎ 823-5203
Teeter Moses ◎ 823-5371
12 Chowan T C
Howard Robt ◎
Dickens Amanda ◎
★Broun Nellie ◎
Davis Wade ◎
18 Taylor
★Hopkins Stella
Eilers Geo C ◎
Whitaker Wm E ◎
Rascoe Maude Mrs
Hillard Jimmy ◎
Boddie James L ◎
White Felton ◎ 823-7757
Williams Joseph ◎
★Carter James Lee
Powell Elbert R ◎
Hopkins Tyrome ◎ 823-6829
Howard Hoseg ◎
Bullock Joseph ◎
Thomas Mary
A0 Parker Jo Ann ◎
Powell Theo ◎ 823-4698

25

RIVERVIEW CT —FROM 1100 LEGGETT HWY AT ST ANDREWS ST EXTN EAST IN A SEMI-CIR

ZIP CODE 27886
1 Vacant
6 Adcock Walter L
7 Rickey J
8 Harris L B
9 Vacant
10 Posten Warren
11 Vacant
12 Rogers Sam
13 Vacant
14 No Return
15 Vacant
16 Harris Anne C
17 Horton Tazwell 823-7893
18 Verle Bobby
19 Harris Deborah F
20 Vacant
21 Barfield Walter D
22 Matthews Willard T 823-1049
23 Forrest Cecil
24 Robinson Herbert J Jr
25 Mathews Willard R
26 Weathersbee Albert J 823-1519
27 Harris Lockey B
28 Vacant
29 Pitt J T

RAWLS & WINSTEAD AUTO PARTS
NAPA
Auto and Tractor Parts and Supplies
2248 Main St. 823-2017

RIVERVIEW CT—Contd
30 Cobb Roger D 823-8940
31 Cagle C M
32 Vacant
33 Summerlin Bobby R
34 Byrum Susie
35 Vacant
36 Freeman Helen

9

RIVERVIEW DR —FROM 1 SOUTH OF TAR RIVER

ZIP CODE 27886
247 Bullock Addie B Mrs ◎ 823-4450
251 Wooten John R ◎ 823-8995

4

ROBERSON DR —FROM 600 E JOHNSTON ST NORTH 2 EAST OF PANOLA ST

ZIP CODE 27886
1400 Evans Wm M ◎ 823-3286
1402★Long Larry ◎
1403 Jones Sidney L ◎ 823-2769
1404 Ferrell L C Mrs ◎ 823-3488
1406 Purvis John 823-1137
1500★George J Greg Rev
1502 Warrington Charles W III ◎ 823-1813
1503★Hale Wilson ◎
LUCILLE DR INTERSECTS
CLARK DR BEGINS
1602★Koonce Junius H Jr ◎ 823-7040
1603 Anderson Annie D Mrs ◎ 823-2426
1604★Andrews Ella W Mrs ◎ 823-1230
1605 Taylor Larry H ◎ 823-3642
1606 Gupton Wm 823-6919
FOREST ACRES DR INTERSECTS

4

ROBIN DR —FROM 305 E HOPE LODGE ST NORTH 1 EAST OF PANOLA ST

ZIP CODE 27886
2200 Roebuck Robt S 823-8635
2201 Pigg John D ◎ 823-3620
2204 Vacant
2206★Hale Don
2207★Lewis Charles W ◎ 823-6584
2208 Eason Ernest M ◎ 823-2203
WAYNE AV BEGINS
2212 Overstreet P L ◎ 823-6296

6

RODGERS DR —FROM 1307 HOWARD AV SOUTHWEST 1 EAST OF US HWY 64 BY-PASS

ZIP CODE 27886
1202 Creech Charles W 823-8716
1203 Smith Robey
1204 Getsinger Saml E ◎ 823-6823
1205 Thore Thos J ◎ 823-6312
1206 Hinnant Robt
1207 Long Z Vance II ◎ 823-3983
1208 Morris Donald A ◎ 823-2206
1209 Parker Amos W ◎ 823-3750
1210 Stroud E Curtis ◎ 823-5593
1211 Kricko Robt ◎ 823-1506
1214 Hale Steph W 823-4041
1215 Bass Richd L ◎ 823-8989
1216 Weatherford Hugh ◎ 823-0883
1217 Harrell Richd C ◎ 823-4551
1218 Kent Joan W Mrs
1219 Harrell Saml N ◎ 823-2585
1220 Thompson Arth R III ◎ 823-5888
1221 Whitley Bobby L ◎
1223 Womble Lemuel E ◎ 823-3793
1229 Sykes Paul A

4

ROMAINE ST —FROM 509 E PHILIPS ST NORTH 5 EAST OF MAIN ST

ZIP CODE 27886
1007 Woodley Mary L ◎ 823-3201
1013 Strickland Bennie R ◎ 823-3564

5

ROYSTER ST —FROM 1402 FOUNTAIN RD NORTHEAST 1 WEST OF WALKER ST

ZIP CODE 27886

ROYSTER ST—Contd
1 Royster F S Mercantile Inc (Farm Service) fertilizers 823-2607
Moorecraft Wood Products 823-2510
112 Worsley Wm 823-4070

5

RUNNYMEDE ST —FROM 204 HALL ST WEST 1 NORTH OF SUNSET AV

(NO HOUSES–
ZIP CODE 27886

4

RYLAND AV —FROM 407 WAYNE AV NORTH 1 EAST OF ROBIN DR

ZIP CODE 27886

1

ST ANDREWS ST —FROM 126 E WATER ST NORTH 1 EAST OF MAIN ST

ZIP CODE 27886
GRANVILLE ST INTERSECTS
PITT ST INTERSECTS
201 Edgecombe County Administration Building
1ST FL
ROOMS
103 County Home Economics Extn 823-5757
111 County Home Economics
118 Agrl Stab & Con Servs 823-8187
124 Fed Crop Ins 823-4709
126 U S D A (Soil Conservation Serv) 823-3234
131 County 4-H Agent
138 County Extn Agt 823-4239
146 County Tax Collr 823-2421
161 Farmers Home Admn 823-3039
161 C E T A
2D FL
205 County Mgr
228 County Planning Bd
243 A B C Control Bd 823-8147
248 State Voc Rehab
249 Veterans Serv Ofc
255 Congressman 823-4200
264 County Industrial Development
3d Floor
312 County Tax Supvr 823-3139
340 County Social Waste-Bldg Insp-Elec Insp
340 County Maintenance
344 County Grants Dept
355 County Bd Of Elections
305 County Court House
Bsmt County Jail 823-5757
FLOORS
1st Fl State Clk Superior Ct 823-6161
1st Fl County Register Of Deeds 823-3316
1st Fl County Sheriff 823-5757
2d Floor
2d Fl State Superior Ct 823-4761
2d Fl County Dist Judge
2d Fl County Court Rm
2d Fl County Dist Atty 7th Judicial Dist 823-7350
310 Saint James Apartments
1 Vacant
2 Clark Cynthia B
3 Belcher Wm
4 Vacant
5★Mc Koy Avone
6 Williams Billy
312 Philips Bourne & Harper lwyrs 823-8176
ST JAMES ST INTERSECTS
407 Westbrook Lenore R Mrs ◎ 823-3998
410 Ct&T (Side Ent)
CHURCH ST INTERSECTS
503 Ruffin Margt D Mrs ◎ 823-2397
504 Quincy Robt E pulpwood dlr ◎ 823-2518
505 Weeks Cameron S ◎ 823-4470
511 Norfleet Apartments 823-6262
1 Vacant
512 Vacant
ST JOHN ST INTERSECTS
601 No Return
WILSON ST INTERSECTS

3

WILSON ST INTERSECTS
PARK AV INTERSECTS
805a Putnam Clyde E ◎ 823-3630
805b Vacant
805c Robbins Kenneth 823-7232
806 Allsbrook Janie F ◎ 823-2314
809 Bass Luther D Jr ◎ 823-4257
810 Johnson Berta B Mrs ◎ 823-4062
812 Dancy John S ◎ 823-3084
813 Cherry John T ◎ 823-3273
815 Moore Doris W Mrs ◎ 823-4217
816 Mc Conkey Saml A ◎ 823-2120

GEORGE HICKS CHRYSLER-PLYMOUTH Inc.
PLYMOUTH Sales — Service CHRYSLER
VOLARE - CHAMP ARROW
ARROW PICK-UP
LeBARON - CORDOVA - NEWPORT
NEW YORKER - 5TH AV
CHRYSLER
Plymouth
Ward Blvd. and Lipscomb Rd., P.O. Box 607 (27893)
Tel. 243-2139

ST ANDREWS ST—Contd
817 Creech Julius R ◎ 823-4341
818a Vacant
818b Vacant
818c Vacant
818d Lee Eliz 823-2480
BAKER ST INTERSECTS
900 Horton Marvin V ◎ 823-4502
905 Bradshaw C Foy 823-4266
908 Hussey Howard S Jr ◎ 823-3275
BRIDGES ST INTERSECTS
1000 Simmons E H Mrs ◎ 823-8281
1002 Roberson Ada Mrs 823-4382
1004 Fountain Geo M Hon ◎ 823-2458
1005 Lewis Mary H ◎ 823-3092
1007 Boyd Maggie P Mrs ◎ 823-2246
1009 Pender Museum
1011 Bridgers Billy 823-5786
1012★Kent John E Jr 823-7862
1014 Roberson Howard C ◎ 823-2950
1015 Putnam Emily mus tchr ◎ 823-5330

4

PHILLIPS ST INTERSECTS
1103 Moore Robt W ◎ 823-3971
1107 Webb John J 823-8596
1109 Davenport Mellie R 823-2442
1110★Clegg Robin E 823-1734
1111 Elliott John ◎ 823-6958
1112 Purvis Annie E ◎ 823-2286
BATTLE AV INTERSECTS
1201 Cullom Ernestine ◎
1202 Browning Connie R Mrs ◎ 823-2342
1203 Williford Wiley F ◎ 823-4082
1204 Kelly Charlotte 823-7665
1205 Webb Bridgeman
1206 Vause Eva W Mrs ◎ 823-2257
1207 Scott Anthony
1208 Stallings Celia M ◎ 823-3303
1209 Brown Clarence G ◎ 823-3771
1210 Pitt Goldie N 823-3003
JOHNSTON ST INTERSECTS
1300 Moye Milton J ◎ 823-4227
1302 Fountain Celeste L Mrs ◎ 823-4234
1302½ Vacant
1303 No Return
1304 Teele Henry D ◎ 823-2684
1307 Edmondson Arth T Jr ◎ 823-4078
1311 Kelly Charles T ◎ 823-5381
WALNUT ST INTERSECTS
1403 Havens Mavourneen J Mrs ◎ 823-2793
1405 Worsley John H ◎ 823-2649
1406 Damgud Products Div Of Security Corp Of America seats mfg
R & S Enterprises 823-5771
Security Corp Of America 823-1222
1503 Wickham Leslie O ◎ 823-2412
1516 Moore Lbr Co Inc (whse)
Collins Ed Photography 823-1310
Margaret's Sch Of Dance
SCLRR CROSSES
1601 Moore Lumber Co Inc 823-4125
1602★Cooper Allie S Mrs ◎ 823-3343
1605 Lewis Everette S ◎ 823-3735
1607 Livesay Hunter A Jr pntr 823-4397
1609★Lynn Sue
1611★Capps Peggy L
1613★Roberson Kathy
1615★Pate J C 823-4225
CROMWELL AV BEGINS
1700 Edmondson Christine W Mrs 823-3420
1701 Barnes Ernest ◎ 823-6379
MORRISON AV INTERSECTS
THRASH ST INTERSECTS
1812 Stripping Workshop The 823-2515

FORBES INSURANCE & REALTY Inc.
ESTABLISHED 1952
MUTUAL INSURANCE — REAL ESTATE
INA
1905 N. Main St., 27886 Dial 823-3131
ERA

ROBERT'S OF TARBORO
Appraisals • Remounting • Repairs
"Diamonds Are Our Business"
Tel. 823-2149
309 Main St. 27886

CAROLINA OFFICE EQUIPMENT CO., Inc.
Printing — Office Supplies — Office Furniture — Office Machines
Interior Design — Office Layout
Tel. 823-1311
COECO
600 Main St. 27886

CROSS COUNTRY AMC/JEEP, Inc.
40 QUALITY USED CARS ALWAYS IN STOCK
"SERVICE BACKS OUR SALES"
700 HERRING AVE. and WARD BLVD., WILSON, N.C. (27893) DIAL 291-0790

ST ANDREWS ST—Contd
Cox James A Jr ◎ 823-4348
1816 Sugg Jasper P Jr ◎ 823-4506
DANIELS ST INTERSECTS
1900 Staton & Associates surveyors 823-5722
Sun Belt Exchange (real estate) 823-6740
Summerlin Tom ◎
1902 No Return
1904 Town Building & Grounds Dept
Town Garage
Town Street Dept
Town Water & Sewer Distr Sys
1908 Town San Dept
CENTRE ST INTERSECTS
2111 Big Star Store 823-0610
HOPE LODGE ST INTERSECTS
2201 Tarboro Shopping Center
Family Dollar Stores 823-2070
Firestone Stores auto acces 823-5041
Franklin Ben Stores variety 823-5206
Winn-Dixie Stores Inc gro
Sears Roebuck And Co The 823-5131
Kerr Discount Drug Store 823-3185
Carolina Telphone & Telegraph Co
2206 Henderson Construction Co Inc 823-2138
Henderson Lumber Co Inc Home Center 823-2138
Home Services Of Tarboro Inc 823-2138
2210 Vacant
2211 Pizza Inn 823-1010
2212 Anderson Richd E
2214 Weaver Mary A Mrs ◎ 823-3534
OAK DRIVE BEGINS
2218 Gurganus Robbie C ◎ 823-6350
2221 Jackson Elon A ◎ 823-8222
2222 Lancaster Lester R ◎ 823-8533
2223 Strickland Charles W ◎ 823-4206
2224 Harrell Wm B ◎ 823-3969
2225 Davis Donald 823-5283
2226★Padgett Hed ◎ 823-8628
2227 Vacant
2229 Joyner Gwendolyn Mrs ◎ 823-2892
2230 Maurer Arth A ◎ 823-2216
2231 Vacant
2232 Coker Wm R ◎ 823-3780
2235 Bryant Clarence R ◎ 823-4017
2236 Mayo Sam B ◎ 823-8787
2238 Warren Wm O ◎ 823-4460
2241★Knox Harry C 823-4111
2243★Rogers Walter
DAVIS DR BEGINS
2300 Alford James H ◎ 823-8480
2302 Hedgepeth Roy B ◎ 823-5188
2306 Mayo Elaine
2308 Manning Melvin E 823-8566
2314★Adkins Earl
2316 Vacant
2512 Braddy Roberta C Mrs 823-4096

2

ST DAVID ST —FROM 315 E GRANVILLE ST NORTH AND SOUTH 3 EAST OF MAIN ST

ZIP CODE 27886
112 Harrell Joseph A
Calvary Cemetery
Saint Paul A M E Zion Church
GRANVILLE ST INTERSECTS
208 Johnson Beauty Shop 823-8301
Johnson Mary B Mrs ◎ 823-8301
209 Dikens Isiah
210★Bryant Mary 823-5773

since 1935
SHOOK
INSURANCE AGENCY
LIFE-AUTO-FIRE-CASUALTY
Howard Bldg., 119 E. St. James St. 27886
Dial 823-2232

Benton Furniture Co.
Kelvinator Appliances - Sylvania TV'S
Complete Home Furnishings
227-229 MAIN ST. 27886 TEL. 823-3834

ST DAVID ST—Contd
210a Whitaker Barbara
PITT ST INTERSECTS
301 Wiggins Blanche H Mrs 823-4043
303★Richardson Essie 823-1449
305 Tboro Adult Activity Center 823-0367
309 Vacant
315 Parker Hazel S Mrs ◎ 823-3360
ST JAMES ST INTERSECTS
CHURCH ST INTERSECTS
506 Vacant
507 Hussey W Thaddeus ◎ 823-2913
513 Parker Emma O ◎ 823-4485
517 Vick Lewis J
ST JOHN ST INTERSECTS
601★Sheffield Willie Mrs 823-3557
605 Edwards Sol H ◎ 823-1252
609 Bardin Tom P ◎ 823-8008
★Brown J Sidney Mrs
WILSON ST INTERSECTS

3

PARK AV INTERSECTS
BAKER ST INTERSECTS
802★Dilday U Jason 823-7157
803 Martin Mamie L Mrs
804 Simpson Harold N ◎
Simpson Pattie W Mrs mus tchr
805 Williams Nellie H Mrs 823-2961
806 Whitehead Jeannie
807 Vacant
808 Speir A C Mrs ◎ 823-3378
809 Dunn Robt L ◎ 823-0704
812 Apartments
1★Tillery Richd 823-7039
2★Taylor Brenda
4★Lovegrove Kaye
813 Ballard A Ruth ◎ 823-2236
815 Livesay Wm J ◎ 823-4081
903 Earnhart Cath P Mrs ◎ 823-8695
904★Grainger Martha
905 Geaniton Geo J 823-6085
906 Culifer Calvin C ◎ 823-8852
907 Cherry Minnie B Mrs ◎ 823-8392
908 Vacant
909 Vacant
910★Holloman Geo L ◎ 823-6507
911 Strickland Roland E ◎
912 Carter John H 823-3067
913 Cromartie Rachael A Mrs ◎ 823-2384
914 Dawson Fred W ◎ 823-3323
★Bwerse K W ◎ 823-3223
915 Mc Hone Joy
917 Boney Howard S ◎ 823-2221
918 Ranes Callie E Mrs ◎ 823-2491
919★Long Thos L ◎ 823-8119
920★Pillow Charles A ◎ 823-3235

4

PHILLIPS ST INTERSECTS
1003 Lane Joe ◎ 823-6457
1004 Saint Catherine's Catholic Church rectory 823-3866
★Beagan James J Rev
1005★Edenfied Richd ◎ 823-6658
1007 Ruffin James M 823-4008
1008 Jenkins Charles R ◎ 823-7145
1009 O'Neal Helen D Mrs ◎ 823-3582
1010 Vick Richd L ◎ 823-5240
1011 Margaret's School Of Dance 823-8169
Collins B Edw ◎ 823-8169
1012 Livesay Johnathan C ◎ 823-6384
BATTLE AV INTERSECTS
1100 Filmore Bill Apartments
1101★Winslow James W ◎
1103★Arnold David W ◎ 823-0878
1104★Corbett Perry 823-0850
1105★Loney Olive B Mrs ◎ 823-6455
JOHNSTON ST INTERSECTS
1106 Vacant
1107 Ausbon W J ◎ 823-3753

Runnymede Mills, Inc.
"ESTABLISHED 1899"
Main Office and Mill, 1004 Fountain St. (27886) Dial 823-2141

Edgecombe Homestead and Loan Association
"Savings and Loan Service For Edgecombe County Since 1889"
422 MAIN ST. 27886 TEL. 823-2184

"Your Local Friendly Bank"
EDGECOMBE BANK & TRUST CO.
Commercial — Savings — Trust — Farm Management

318 Main St. 27886	623-6101
North Tarboro Branch, 1717 N. Main St.	823-6101
West Tarboro Branch, Howard Av. and Western Blvd.	823-6101
Oak City Branch	798-5061
Fountain Branch	749-2221
Farmville Branch, Intersection Hwy. 264 and Fields St.	753-5366

1

ST JAMES ST E —FROM 401 MAIN ST EAST 4 NORTH OF TAR RIVER

ZIP CODE 27886
102 Mc Conkey Saml A ofc 823-3368
104 Lindsey R A & Co Inc ins 823-2416
106 Jenkins Francis P ofc 823-2222
108 Harrison & Judge accts 823-0122
Brinson Ben A acct 823-0122
110 Phillips Building
Equitable Life Assurance Society
112 Moore Robt W dentist 823-3909
114 Godwin Walter H Jr lwyr 823-0463
115 On The Square (sandwich shop) 823-8268
118 Clark W S & Sons (exec ofcs)
Fountain G H Agency Inc ins 823-2562
Speight & Assoc P A land surveyors & eng
119 Howard Building
Shook Insurance Agency 823-2232
Connecticut Mutual Life Insurance Co 823-2232
Fountain Goodwyn & Woodard lwyrs 823-1111
Telco Credit Union 823-0119
120 Ct&T (ofcs)
122 Carolina Telephone & Telegraph Co genl ofc 823-9900
125 Philips Bourne & Harper (Side Entrance)
ST ANDREWS ST INTERSECTS

2

200 Hart Emily E mus tchr ◎ 823-4468
203 Saint James United Methodist Church 823-3783
204 Vacant
205 Saint James Methodist Church sunday sch rms
210 Town Atty 823-8108
Taylor Brinson & Aycock lwyrs 823-8108
Peters R Brookes Jr lwyr
ST PATRICK ST INTERSECTS
303 Howard Memorial Presbyterian Church 823-4138
304 Bailey Sally G Mrs ◎ 823-4215
306 Reddick Geo W Jr ◎ 823-3569
ST DAVID ST INTERSECTS
403 Beaman Ida L Mrs ◎ 823-4241
405 Brown Hattie L
407 Vick Irene C ◎ 823-7124
415 Dew Viola D 823-6504
PANOLA ST INTERSECTS
500 Walters Hattie N Mrs ◎ 823-2740
501a Braswell Riley
501b Worsley Lillie M 823-6306
504 Hammond Rachel 823-0144
Grimes Curtis
505 Hodge Walter
506 Brown Otis L
508 Vacant
512 Lyons Arth L 823-5387
514 Mattocks Mattie G Mrs ◎ 823-4071
516 Burnett B Garrett ◎ 823-3702
518 Thomas Susan ◎
520 Hagans Harold ◎
521 Brown Robt L 823-5829
522 Hilliard Isham ◎ 823-3054
523 Vacant
524 Melton Geo J
526 Joyner Wm H Jr ◎ 823-8284
527 Taylor Harvey R ◎ 823-3687
528 Hopkins Minnie P Mrs ◎ 823-3667
529 Matthewson Gladys H Mrs ◎ 823-3042

PILGRIM LAUNDRY & DRY CLEANERS, Inc.
UNIFORM RENTALS
COMPLETE LAUNDRY AND SANITONE DRY CLEANING
Dial 823-3171
104 West Walnut St. 27886
NICO — NATIONAL INSTITUTE OF CLEANING AND DYEING
AMERICAN INSTITUTE OF LAUNDERING — CERTIFIED WASHABLE

Dunn Enterprises of Tarboro Inc.
SIDING, STORM DOORS AND WINDOWS
PATIO AND CARPORT COVERS
209 W. St. James St. (27886) Phone 823-7789

Tarboro Printing Co., Inc.
SINCE 1889
COMPLETE PRINTING SERVICE
PUBLISHERS OF The Daily Southerner
504 W. Wilson St., P.O. Box 1199 (27886) Tel. 823-3106

E ST JAMES ST—Contd
530 Harrell James ◎ 823-2990
532 Knight David ◎
533 Hilliard Wm 823-1995
WAGNER ST BEGINS
703 Harper Mary ◎ 823-3968
705 Speaker Robt
705a Wiggins Eliz Mrs 823-1033
707a★Dickens Roosevelt
707b★Speaker Robt
709a Bandy Eliz
709b Jones Ruby
710★White Neil
711 Vacant
713 Baker Melvin ◎ 823-8600
714 Bryant Austin T Jr ◎ 823-4332
715★Pittman Hattie ◎
716 Suggs Theo R ◎ 823-8438
800 Cephus Celia D ◎ 823-2727
801 Woodard Otha D ◎ 823-6806
803 Bryant Charles E ◎ 823-1883
804 Whitaker Robt M ◎
804½c Newby Ethel M Mrs ◎
805 Black Wm N ◎ 823-4907
808 Williams John A ◎ 823-3938
809 Wiggins Will R ◎ 823-4508
810 Williams John A Jr Rev ◎ 823-5865
811 Williams A D Store gro
OAKLAND ST INTERSECTS
900★Northfleet Rosa
902 Cobb Simpson Jr ◎ 823-3900
904 Harris Martha P Mrs ◎ 823-4630
906 Ricks Wm H ◎ 823-2703
908 Parker Robt H ◎ 823-5577
914 Williams Eug ◎ 823-1236
921 Diggs Vivian M Mrs ◎ 823-2489
923 Williams Allie D Mrs ◎ 823-3693
925★Roberts M R
927 Frank Artiemissie C Mrs ◎ 823-4231
929★Tillery Lossie

1

ST JAMES ST W —FROM 400 MAIN ST WEST 4 NORTH OF TAR RIVER

ZIP CODE 27886
102 Credit Bureau Of Tarboro 823-8171
103 Rose's (side ent)
105 C T & T plant dept 823-9021
110 Great Southern Finance 823-5176
118 Clark W G Inc fertilizer dlrs 823-4169
119 Edge Bk & Trust (side ent)
122 Beauty Bonnet 823-3394
124 Tabroro Oil Co Inc 823-8145
125 Cotton's Grill 823-2636
TRADE ST INTERSECTS
205 Auto Mart Of Tarboro 823-2815
207 Vacant
209 Dunn Enterprises Of Tarboro Inc home improvement 823-7789
ALBEMARLE AV INTERSECTS
300 Clark's Warehouse No 2
301 Primitive Baptist Church
310 Clark's Warehouse No 1 823-4276
HENDRICKS ST BEGINS
400 Edgecombe Bonded Warehouse Co Inc 823-2383
401 Edgecombe Bonded Whse (Stge)
406 Edgecombe Bonded Warehouse (stge)
408 King's Barber Shop 823-1427
410 Abrams Bar-B-Q Inc Family Restaurant 823-4522
450 Britt's Used Cars 823-6292
495 Clark W S & Sons Inc hdw & farm sup 823-4136
CEDAR LA INTERSECTS

8

CEDAR LA INTERSECTS
500 Hughes Florence O Mrs ◎ 823-6986

Creech THE FLORIST say it with FLOWERS!
MEMBER F.T.D. AND TELEFLORA
403 Main St. (27886) Tel. 823-1196

TARBORO OIL COMPANY, Inc.
Wholesale Motor Fuels — L P Gas
401 Trade St. (27886) Phone 823-8145

W ST JAMES ST—Contd
501 Wells Madeleon G Mrs ◎ 823-3009
502 Wilson Richd A ◎ 823-3546
503 Parrish G Ronald
504 Hoard Wm H
505 Hoard Melvin L ◎ 823-3814
506 Hoard John T ◎ 823-8889
507 Piggs Willie Jr ◎ 823-4143
509 Umphlet Bertha M Mrs ◎ 823-3650
OFFICE ST INTERSECTS
MEMORIAL AV BEGINS
701 Morris Herman L ◎ 823-3766
FAIRLEY AV BEGINS
703 Harrell James A ◎ 823-6502
VIRGINIA AV BEGINS
705 Strickland Nannie B Mrs ◎ 823-4969
707 Umphlet R Spencer ◎ 823-2898
CAROLINA AV BEGINS
708 Vacant
709 Andrews Marie N Mrs ◎ 823-3014
710 Farrell Thos M ◎
711 Braddy Bessie H Mrs ◎ 823-2263
712★Taylor Anna
713 Wynn Jesse E ◎ 823-8329
714★Thomas Harry
715 Pierce Penelope 823-7429
SPARTA RD INTERSECTS
800 Saint James Street Laundermat
801 Sawyer's Grocery 823-4385
801½ Fashion Boutique beauty salon 823-8904
802 Morris Floyd R ◎ 823-3828
802½ House Electric Service
803 Savage's Kitchen 823-0965
804 Brafield Clarence H ◎ 823-4014
805 Vacant
807 Taylor Wm F ◎
808 Hale Oliver R ◎ 823-2947
809 Carson Dessie W Mrs ◎ 823-5205
SHIRLEY ST INTERSECTS
900 Newsome M Louise Mrs ◎ 823-4971
901 Taylor Charlie A 823-6992
902 Long Bobbie A ◎ 823-2278
904 Holland Wm K ◎ 823-4395
906 Vacant
907 Brown Ollie W Mrs ◎ 823-2202
908 Church Of God 823-0292
909 Andrews Blake S Mrs ◎ 823-3083
911 Boseman Doris J Mrs 823-3792
DOWD ST ENDS
1001 Tolston Betty H Mrs ◎ 823-8488
1005 Baker Robt R ◎ 823-5567
1007 West Chester A ◎ 823-4375
COUNTRY RD INTERSECTS
1011 Dawson Mae W Mrs ◎ 823-4263
1013 Varnell Blanche W ◎ 823-3156
1015 Ward Earnest E ◎
CITY LIMIT
1022 Walters Carrie L 823-2782
1023★Walton Glen Jr ◎ 823-2704
1024★Brown Gwenn
1035 Rawls Ronald H ◎ 823-2920
1037 Lillian's Beauty Shop 823-2726
Ellrod Elbert L ◎
1039★Strickland Betty S Mrs ◎
1041 Webb Laura Mrs ◎ 823-5226
1042a Holland Larry
1042b★Ruffin Thos 823-1436
1042c Vacant
1043 Brown Lorene M Mrs ◎ 823-2406
1044a Thomas Maybell 823-4275
1044b★Webb Laura
1045 Register Torrest ◎
1046 Hathaway Douglas W 823-4481
1047 Brown Geo L ◎ 823-2225
1048 Hathaway W Charles ◎
1050 Phoenix Trimming Co club hse
1051 Rose Minnie E Mrs ◎ 823-3293
1055 Pittman Perry
1078 Phoenix Trimming Co nylon webbing 823-8151
1079 Elliot & Co Inc
S C L R R CROSSES
1090 Edgecombe Manufacturing Co mftr women's sportwear 823-5731
Edgecombe Manufacturing Outlet retail clothing 823-5731

TARBORO SAVINGS & LOAN ASSOCIATION
SAVINGS INSURED UP TO $40,000
ESTABLISHED 1905
Tel. 823-3116
SINCE 1940
GENERAL INSURANCE
REALTORS
BARNHART AGENCY, INC.
501 Main St., Corner Church St. (27886)
Tel. (919) 823-6181

TAXI

CITY CAB OF TARBORO, Inc.

16 TAXICABS TO SERVCE YOU

Radio Dispatched Service From 7:00 A.M. To 12:00 P.M.

ALSO WRECKER SREVICE – GROUP RIDER SERVICE

Tels. 823-2600 823-1977 823-8000

1

ST JOHN ST E —FROM 605 MAIN ST EAST 6 NORTH OF TAR RIVER

ZIP CODE 27886
110 First Baptist Church (educ bldg)
114 Hagans Murhl F Mrs ◎ 823-2912

2

ST ANDREW ST INTERSECTS
ST PATRICK ST INTERSECTS
305 Wagner Fannie G Mrs ◎ 823-3743
306 Vacant
309 Creative Living Associates counseling serv 823-0186
Andrews Claude L ◎ 823-0186
310 Vacant
ST DAVID ST INTERSECTS
405 Denton Fred M ◎ 823-3033
406 No Return
407a★Cannon Kenny
407b★Webb Lee
PANOLA ST INTERSECTS
502 Johnson Carrie L Mrs 823-3786
504 Brown Sylvester V ◎ 823-8389
505 Baker Georgianna ◎ 823-1958
506 Ricks' Beauty Shop 823-2277
Ricks Herbert ◎ 823-2277
507 Lowton Cora W Mrs
508 Pitt Leroy ◎ 823-4384
509 Singletary Georgia M Mrs 823-0678
COFFIELD ST INTERSECTS
600 Hinton Minnie K Mrs ◎ 823-5264
601 Mayo Sylvester ◎ 823-8999
603 Shields Laura S Mrs ◎ 823-2673
604 Taylor Herman C ◎ 823-3652
605 Bullock Cath D Mrs ◎ 823-3297
609★Ricks Marion Jr 823-7265
611 Kearney Viola P Mrs ◎ 823-3369
Rear Kearney's Barbecue 823-4424
612 Sherrod Willis M 823-8457
614 Pettaway Annie ◎ 823-1690
615 Union Baptist Church
618★Porter John
622a Lawrence Annie 823-7578
622b Whitaker Vonnice
LLOYD ST INTERSECTS
705 Exum Mary H Mrs ◎ 823-3438
707 Vacant
712 Hammonds Laura R ◎ 823-2214
WAGNER ST INTERSECTS
713 Lyons Georgianna Mrs ◎ 823-7013
WAGNER ST INTERSECTS
801 Morgan Steph 822-3665
803 Battle John B 823-4338
805 Burrell Augusta H Mrs ◎ 823-2428
807 Brown Charlie C ◎
810 Hussey Dorothy P Mrs 823-3761
811 Jones Ernest T 823-5860
812 Dupress Retha G Mrs 823-8444
813 Vacant
814 Johnson Ivery 823-5389
815 Tipton Warren D ◎ 823-4083
LEAF ST BEGINS
902 Lewis Frank ◎ 823-8541
904 Duplex Beauty Salon 823-4163
Whitehead James A ◎ 823-4163
906 Harrison's Grocery 823-4716
Rear Lloyd Mary B Mrs 823-8890
908 Harrison Geo L ◎ 823-4716
913 Jernigan Alberta D Mrs ◎ 823-3539
914 Vacant
915 Williams Vernon
Best Wm E
OAKLAND ST INTERSECTS
1000 Walston Robt ◎
1001 Everette Lula Mrs ◎ 823-7186
1002 Smith Johnnie M ◎ 823-3572
1003 Shaw Jordan 823-8079
1006 Bellamy Agnes S Mrs ◎ 823-2096
Person Lester 823-2096
1007 Draughn Mary
1009 Parker Willie Jr ◎ 823-4431
1010 Bellamy Moses ◎ 823-4477
1011 Vacant
1012 Knight Laura Mrs drsmkr ◎ 823-1960
1014 Perkins Eliza K Mrs (NOT OPEN)

True Value HARDWARE STORES
Marrow-Pitt Hardware Co., Inc.
SERVING TARBORO AND SURROUNDING AREA SINCE 1913
305 Main St. 27886 Dial 823-3127

E ST JOHN ST—Contd
EAST AV INTERSECTS

1

ST JOHN ST W —FROM 524 MAIN ST WEST 6 NORTH OF TAR RIVER

ZIP CODE 27886
105 C & S Auto Repair Inc 823-5439
107 Vacant
110 Antiques Collectibles 823-3458
112 Fleming Thos S dentist 823-3864
TRADE ST INTERSECTS
200 Production Credit Assn loans 823-7125
Federal Land Bank Assn Of Tarboro mtge loans 823-8138
205 Tarboro Town Fire Dept 823-2122

2

ST PATRICK ST —FROM 300 E GRANVILLE ST NORTH AND SOUTH 2 EAST OF MAIN ST

ZIP CODE 27886
100 Saint Stephen's Missionary Baptist Church
103 Proctor Annie B ◎ 823-2427
GRANVILLE ST INTERSECTS
205 Battle Janie B Mrs 823-5411
Edgecombe County Parking Lot
PITT ST INTERSECTS
300 Tarboro City Schools Exceptional Childrens Program
302 State Hwy Patrol 823-5216
State Dept Mtr Vehicles (Drivers License Exam)
North Carolina Probation Parole Office 823-8147
State Magistrate Of North Carolina 823-6500
America Red Cross 823-3859
North Carolina Emp Security Comn (Br Ofc)
308 Tarboro City Schools Admn Offices 823-3658
400 Vacant
401 Wimberley Joseph P Mrs ◎ 823-2398
402 Vacant
403 Tyndall Robt E ◎ 823-6522
405★Coley Terry M ◎ 823-8204
406 Vacant
406b Lassiter Joey 823-8197
407 Heath Vera ◎ 823-0380
408 Edmondson Mavis B Mrs ◎ 823-3461
CHURCH ST INTERSECTS
503 Vacant
506 Howard Mary F ◎ 823-3093
508 Clayton Frances H Mrs ◎ 823-3087
509 Howard Romaine ◎ 823-2695
ST JOHN ST INTERSECTS
600 Livesay W Cary ◎ 823-4918
601★Chapman John ◎
Vacant
WILSON ST INTERSECTS

3

WILSON ST INTERSECTS
700 Bridgers School 823-5716
PARK AV INTERSECTS
800 Shook Lenoir G ◎ 823-3636
801 Mobley J C Jr ◎ 823-2242
803 Alfred H E 823-4046
804 Mason Mina M Mrs ◎ 823-4334
805★Hamm O Ovid ◎ 823-4421
806 Eagles Larry P ◎ 823-3418
807 Horne Wright ◎ 823-4342
810 Apartments
A Brown Edw W 823-0376
B★Spain Katheleen B
C Vacant
D Vacant
811 Fountain Annie G Mrs ◎ 823-4809
812 Clark Wm G Jr ◎ 823-4059
★Bogey Essie 823-2588
813 Herring Robt B ◎ 823-1684
814 Winslow Edw C Jr ◎ 823-3895
BAKER ST INTERSECTS
900a Vacant
900c Williams Darrell 823-6221
901 Miller Alf E ◎ 823-3592
903 Walton Brenda Mrs
904 Perry Jenkins
905 Barbour Mary ◎
907a Bunting Reba L Mrs 823-4924
907b Vanderford Sybol Mrs 823-6678
BRIDGES ST ENDS

GEORGE HICKS CHRYSLER-PLYMOUTH Inc.
PLYMOUTH Sales — Service CHRYSLER
VOLARE - CHAMP ARROW
ARROW PICK-UP
LeBARON - CORDOVA - NEWPORT
NEW YORKER - 5TH AV
CHRYSLER Plymouth
Ward Blvd. and Lipscomb Rd., P.O. Box 607 (27893) Tel. 243-2139

ST PATRICK ST—Contd

1000 Williamson M Scott ◎ 823-1523
1003 Temple Peter L ◎ 823-4974
1004 Mc Clancy Carol C Mrs ◎ 823-5356
1005 Hood J Craig ◎ 823-8290
1006 No Return
1007 Rucker G Leslie ◎ 823-3264
1008 Little I Mayo Jr Rev ◎ 823-4726
1009★Franklin E Russin Jr ◎ 823-1360

4

1102 Fecho Rhine G 823-4678
1103 Joyner Ben ◎ 823-6595
1106★Everett Mable B Mrs ◎ 823-7928
1107 Laughlin Mary W Mrs ◎ 823-3747
1108 Moore Carlisle S ◎ 823-3096
1109 Adams Carlton N Jr ◎ 823-1525
BATTLE AV INTERSECTS
1202 Vacant
1203 Wilson Mary S Mrs ◎ 823-2453
★Olivera Gabriela 823-0901
1205★Smith John L ◎ 823-3765
1206 Causey Eva 823-2329
1206½ Howse Lottie V 823-0134
1207★Casey Ethel
JOHNSTON ST INTERSECTS
1302 Carpenter Hubert E ◎ 823-2390
1304 Umphlet Henry ◎ 823-8380
WALNUT ST INTERSECTS

5

SEMPLE ST —FROM 2230 N MAIN WEST

ZIP CODE 27886
NO HOUSES

8

SHARON DR RT 3 —FROM BENSON DR WEST 3 SOUTH OF WILSON ST EXTN

ZIP CODE 27886

8

SHERMAN BLVD —FROM ST PATRICK ST SOUTH OF SHIRLEY ST

ZIP CODE 27886

5

SHERWOOD AV —FROM 104 W HOPE LODGE ST NORTH 2 SOUTH 1 WEST OF MAIN ST

ZIP CODE 27886
2200 Redevelopment Comn Town Of Tarboro 823-3622
2205 Vacant
2207 Pierce Janice
2209 Robbins John W ◎

5

SHERWOOD AV RT 2 —FROM SEMPLE ST NORTH AND SOUTH 1 WEST OF MAIN ST

ZIP CODE 27886
2221 Melton Hubert R ◎ 823-1515
2225 Ellis Renee 823-1803
2227★Edmonson Linda R Mrs
2233 Lewis Linwood T ◎ 823-4262
2235 Newsome Julian L Jr ◎
2237 Kingdom Hall Of Jehovah's Witnesses

8

SHIRLEY ST —FROM MEMORIAL AV NORTH 11 WEST OF MAIN ST

ZIP CODE 27886
103 Pollard Josephine B Mrs ◎ 823-3827
104 Holland Lucy N Mrs ◎ 823-3012
105 Lucas Otis E ◎ 823-4665
106 Norman Annie Mrs 823-8429
109 Moore Lucile C Mrs ◎ 823-4541
111 Love Joseph R ◎ 823-5438
SOREY AV INTERSECTS
200★Midgette Earle E ◎ 823-3943
201 Gooch T Lee ◎ 823-3375
203 Pigg Willie E ◎ 823-3624
205 Harris Lillie F Mrs

FORBES INSURANCE & REALTY Inc.
ESTABLISHED 1952
MUTUAL INSURANCE — REAL ESTATE
INA
1905 N. Main St., 27886 Dial 823-3131

CROSS COUNTRY AMC/JEEP, Inc.
40 QUALITY USED CARS ALWAYS IN STOCK
"SERVICE BACKS OUR SALES"
700 HERRING AVE. and WARD BLVD., WILSON, N.C. (27893) DIAL 291-0790

SHIRLEY ST—Contd
206 Holland Annie Mrs 823-3383
208 Knox James E ◎ 823-4961
212 Mc Kinney Minnie A Mrs ◎ 823-8543
213 Vacant
216 Pulley Helen Mrs ◎ 823-2774
217 Hathaway Basil F ◎ 823-2521
221 Pulley Wm C ◎ 823-4324
ST JAMES ST INTERSECTS
412 Church Of God 823-3268

5

SHORT ST —FROM 713 FOUNTAIN ST SOUTH 1 WEST OF MILL ST

ZIP CODE 27886
201 Bridges Effie W Mrs
203 Lassiter Mary W
204 Moore Faye Mrs
205 Catlett Woodrow ◎ 823-6347
206 Percy Nellie L Mrs ◎ 823-5763
SUNSET AV INTERSECTS

7

SIMMONS ST —FROM W BAKER ST NORTH 1 WEST OF ALBEMARLE AV

ZIP CODE 27886
900 Redevelopment Comn Of Town Of Tboro (hendricks park)
Hendricks Park Apartments
1 Bell John
2 Clifton Annie Mae Mrs 823-7349
3 Smith Bert
4 Norris Mary Alice 823-2394
5★Brown Lester
6 Webb Ruth Mrs 823-5902
7★Ruffin Minnie
8 Tuck Kermit
9 Owen Mollie Lee Mrs 823-8503
10 Smith Mollie Mrs 823-6789
11 Barnes Sarah Mrs
12 Salter Cornelia Mrs 823-5321
13 Carttedge J F
14 Perkins Lucy Mrs 823-6786
15★Harris Margie
16 Lloyd Gaston 823-0495
17 Harrington James ◎ 823-5813
18 Ezzell Allie 823-1887
19 Shirley Minnie P Mrs 823-4960
20★Pitts Herbert
21 Wainwright Myrtie Mrs 823-3556
22★Gardner Pearl
23 Cherry Gertrude Mrs 823-6020
24 Melton Nita B 823-5594
25 Williams Lovie Mrs
26 Bryant Ida Mrs 823-1614
27★Everette Lucy
28★Harris Laura
29★Rogers Lula
30 Harrington Ethel Mrs 823-3927
31 Matthews Alberta
32 Battle Turner 823-3424
33★Armfield Cora
34 Teeter Lillian 823-6964

8

SIMPSON DR RT 3 —FROM WILSON ST EXTN SOUTH 1 WEST OF BENSON DR

ZIP CODE 27886

9

SNOWDEN ST RT 1 (PRINCEVILLE)—FROM BERKLEY ST NORTH 3 EAST OF BETHEL HWY

ZIP CODE 27886
Dail Elwood C ◎ 823-4183
315 White Wm H ◎ 823-6189
317 White Retha M Mrs ◎ 823-0671
De Loatch Beatrice 823-0550

YOUR INDEPENDENT AGENT since 1935
SHOOK
INSURANCE AGENCY
LIFE-AUTO-FIRE-CASUALTY
Howard Bldg., 119 E. St. James St. 27886 Dial 823-2232

Benton Furniture Co.
Kelvinator Appliances - Sylvania TV'S
Complete Home Furnishings
227-229 MAIN ST. 27886 TEL. 823-3834

SNOWDEN ST RT 1 (P) —Contd
318 Vacant
327 Chaney Vivian
329 No Return

8

SOREY AV —FROM CEDAR LA WEST 1 SOUTH OF ST JAMES ST

ZIP CODE 27886
100★Cummings Jack ◎
101 Pierce Lillian Mrs ◎
102 Hoard Polly P Mrs ◎ 823-8604
103 Cummings Jack 823-1927
104 Wombles Joseph N ◎ 823-4729
105 Vacant
106 Dixon Beryl M ◎ 823-8463
107★Robles Martha S Mrs
108 Whitehurst Geo L ◎ 823-1696
109 Batten Joseph P ◎ 823-6970
111 Flint Thelma Mrs ◎
113 Hoyle Lowel 823-8343
OFFICE ST INTERSECTS
MEMORIAL AV INTERSECTS
201 Jenkins J Ira ◎ 823-2693
203 King James R Jr ◎ 823-6725
MARYLAND ST INTERSECTS
NOT OPEN
SPARTA RD INTERSECTS
500 Armstrong Troy H ◎
504 Baker Therman 823-2721
SHIRLEY ST INTERSECTS
600★Vick Louise 823-3818
602 Langley Jesse M ◎ 823-2356
605★Umphlett Spencer 823-2098

5

SOUTH AV —FROM 606 HALL ST EAST 2 SOUTH OF SUNSET AV

ZIP CODE 27886
610 James Ernest E ◎ 823-5207
612 Turner Josephine P Mrs ◎ 823-8647
614 Worsley Wm A 823-3567
618 Webb Edna G Mrs ◎ 823-2687
WAHREE ST ENDS
701 Andrews Leland W ◎ 823-3541
702 Bunting C H ◎
703 Morris Larry E ◎ 823-8253
704 Flowers Charles R Jr ◎ 823-5962
706 Crisp Wayne 823-7848
707 Baker Jesse W ◎ 823-4776
708 No Return
709 Jones Jacqueline L Mrs ◎ 823-4074
710 Vacant
711 Radford Allene S Mrs ◎ 823-3518
712 Webb Homer F ◎ 823-3651
713 Radford Alf W ◎ 823-3026
714 Strickland Hartford S ◎ 823-8411
715 No Return
HOWARD AV INTERSECTS

8

SPARTA RD —FROM MEMORIAL AV NORTH 6 WEST OF OFFICE ST

ZIP CODE 27886
201 Vacant
202 Morgan Albert 823-5445
203 Roebuck Willie S ◎ 823-8569
Roebuck Jessie A 823-8567
204 Pulley Marshall L ◎ 823-3871
205 Vacant
206 Leggett Viola B ◎ 823-2809
208 No Return
212 Peedin Lizzie 823-8457
214 Vacant
216★Taylor Alex A ◎ 823-1379
222 Vacant
226★Rose Haywood E 823-1220
228 Dixon Dalton ◎ 823-2790
234 Saint Michael's Episcopal Church 823-4926
SOREY AV INTERSECTS
301 Wooten Mirtha N ◎
302 Cartledge Russell
303 Edmondson Mack O ◎ 823-3194
304 Vacant
305 Brown A Eug Mrs ◎ 823-4674
307 Stocks Ernest K ◎ 823-6419
309★Storm Linda
311★Roebuck Willis S Jr
313 Beach Herbert III ◎ 823-5386
ST JAMES ST INTERSECTS
MIDDLE ST INTERSECTS
500 Morris Osborne ◎ 823-3955
508 Brown Herbert E ◎ 823-3509

"Your Local Friendly Bank"
EDGECOMBE BANK & TRUST CO.
Commercial — Savings — Trust — Farm Management

318 Main St. 27886	623-6101
North Tarboro Branch, 1717 N. Main St.	823-6101
West Tarboro Branch, Howard Av. and Western Blvd.	823-6101
Oak City Branch	798-5061
Fountain Branch	749-2221
Farmville Branch, Intersection Hwy. 264 and Fields St.	753-5366

SPARTA RD—Contd
510 Brown Duke ◎ 823-3279

5

SPEIGHT AV —FROM 1418 FOUNTAIN ST SOUTH 2 WEST OF WALKER ST

ZIP CODE 27886
102 Crisp Christine P 823-4676
118 Newberry Ellis H 823-3063
200 Boothe Carl E ◎ 823-6352
202 Windley Wm V ◎ 823-4768
203 Hill John R ◎
204 Tew Effie
205 Harrell Wm P ◎
206 Browning Michl A 823-1183
207 Scott Gary ◎ 823-1850
208 Alford Thos A ◎ 823-8065
209 Taylor James G ◎ 823-1076
210 No Return
211 Cannon Bernard P ◎ 823-0890
212 Turner Lennis E ◎ 823-6375
213 Coker Bobby R ◎ 823-6374
214 Williams Sidney
215 Jackson Curtis R
216 Vacant
304 Christenberry Naamon ◎ 823-4022
306 Jones Lewis E Jr ◎ 823-6098
308 Vacant
310 Dupree Wm D Jr ◎ 823-8293
WESTERN BLVD INTERSECTS
400 Johnson James E ◎ 823-8847
402 Craddock Margaret N Mrs ◎ 823-8968
404 Starling Willard V ◎ 823-2075
405 Georgetowne Apartments 823-8010
A1 Parker Larry 823-6993
A2 Peele Christine D Mrs 823-8214
A3★Hawley Donald
A4 Frantz James
A5★Tyson Lyman E
A6★Touchstone Desmon L 823-6976
A7★Lee Jim 823-7957
A8 Walters Francis
B1★Watson Lou Ann
B2★Winslow Hannah
B3★Pomante Melba 823-0154
B4 Godfrey Paul 823-0812
B5★Anderson Robt
B6 Martin Jack 823-3219
B7★Lassiter Shirley
B8★Stowe Joyce
C1 Martin Charles B 823-3485
C2★Weathersbee J B
C3★Jones Deborah
C4★Eldridge H L
C5★Doughtie Carl 823-8010
★Miller B Wayne
C7 Greenwood Carolyn
C8★Robbins Patricia
406 Phillips D David ◎ 823-5422
409 Apartments
D1★Stewart Robt S 823-6969
D2 Jones Stewart
★Hill Jim
D4 Corbette Logue 823-3713
D5★Gongleton Ruht
D6★Blackwell Geo
D7★Baugham Michl D
D8★Stallings Jewel B
D9 Dudley Irene
D10 Mills Tommy 823-0805
E1 Smith Glenn 823-1869
E2★Simmons Michl
E3★Hawley Donaal
E4 No Return
E5★Bryant Calvin
E6 Haithcock Ann M
E7★Eagles Brenda
E8★Harr Nancy H
E9★Cannon Edna
E10★Wade Victoria
F1★Burriss Carol
F2★Wynn Carolyn
F3★Causway Lee
F4★Zills Donna
F5★Pigg Robin
F6 Stroud Teresa L
F7★Rose Henderson Jr
F8 Sweat Thos 823-7929
G1 Martin Mary
G2★Smith Thos
G3 Parker Andy 823-1655
G4 Pigg David
G5★Pierce Beverly
G6 Modlin Mary
G7 Boswell Maggie D 823-6049
G8 Humphries Max
410 Cranford James S
500 La Montagne Joseph ◎ 823-5768

6

LEWIS ST BEGINS
1506 Surles Oliver S ◎ 823-1386

Tarboro Printing Co., Inc.
SINCE 1889
COMPLETE PRINTING SERVICE
PUBLISHERS OF The Daily Southerner
504 W. Wilson St., P.O. Box 1199 (27886) Tel. 823-3106

SPEIGHT AV—Contd
LAKE DR ENDS
LAUGHLIN ST BEGINS

6

SPEIGHT FOREST —A RESIDENTIAL SECTION WEST OF CITY REACHED VIA HOWARD AV

5

SPEIGHT ST —FROM 508 WAHREE ST WEST 2 SOUTH OF SUNSET AV

ZIP CODE 27886
1000 Brown Clarence B ◎ 823-0315
1001 Braddy Osie C ◎ 823-3210
1002 Summerlin Ida B Mrs ◎ 823-3787
1004 Eason Wm E ◎ 823-4408
1005 Leggett Noah W ◎ 823-8141
1006 Boone Geo A ◎ 823-2966
1007 Smith Bernice A ◎ 823-4243
1008 Richardson Willie R ◎ 823-3002
Richardson Ethel R Mrs 823-3002
1009 Vacant
1011 Meeks Wyatt E ◎ 823-6708
1100 Hux Doreen R Mrs ◎ 823-5278
1104 Andrews Luther ◎
1106 Edmondson Alice Mrs ◎ 823-1583
1108 Trevathan Bobby D ◎ 823-4662
PEARL ST ENDS

6

SPEIGHT FOREST DR —FROM LAKE DR EAST 2 NORTH OF HOWARD AV EXTN

ZIP CODE 27886
1506 Lockamy Grover A ◎ 823-5960
1507 Teal Jennings B ◎ 823-3779
1508 Stocks Elbert L ◎ 823-3249
1509 Price Jerry W ◎
1510 Robbins Geo W Jr ◎ 823-4738
1511 Wilson Leon A ◎ 823-4301
1512 Weeks Allen J ◎ 823-4565
1901 Creel O S
1903 Lloyd Michl H ◎ 823-6318
1904 Meeks E Thornton Jr ◎ 823-5100
1906 Allgood Thos G Jr ◎ 823-2256
1907 Barwick E ◎
1908 Updegrave R Ken ◎ 823-0188
1909 Godwin Ernest T ◎ 823-1749
1910 Leggett Jerome K ◎ 823-2798
1911 Womble Michl F ◎ 823-1935
1913 Beaman Carlton R ◎ 823-8962

4

SPRING GARDEN ST —FROM DEEP SHADE ST EAST 1 SOUTH OF CROMWELL AV

ZIP CODE 27886

10

STATE HWY 44 (PRINCEVILLE)

ZIP CODE 27886
Southern Terrace Trailer Park (home div)
Exum Roy ◎
Jones Jessie ◎ 823-8107
Wishop Thurston ◎ 823-2921
Whitehead R L ◎
Comers S D ◎
Wishop Jerry ◎
Goode Mary C Mrs
Birth Dorsey ◎
Ellison Ocie

5

SUNSET AV —FROM 704 LINDEN ST WEST 1 SOUTH OF FOUNTAIN ST

ZIP CODE 27886
706 Lytle Mary E Mrs ◎ 823-8947
714 Doss Lester
718 Rawls Johnnie B ◎
SHORT ST INTERSECTS
800 Vacant
802 Martin Rosa B
806 Mears Willie F 823-3393
810 Lassiter James W ◎
CHERRY ST ENDS

Tar River Cable TV, Inc.

"YOU'LL LOVE CABLE TV - WE GUARANTEE IT"

West-Mount Dr. P.O. Box 2548 Rocky Mount, N.C. (27801) Tel. (919) 823-1118

SUNSET AV—Contd
814 Pierce Allen Jr 823-3975
818 Lassiter Ellis L ◎ 823-1533
823 Free Will Holiness Church
826 Holland Alice D Mrs ◎ 823-3704
830 Pigg Mary A
834 Tillery Carl W 823-0574
PEACH ST INTERSECTS
835 Brown Lula H Mrs ◎ 823-8279
838 Braddy Philip ◎
844 Hunsucker Dewitt W ◎ 823-6736
901 Sunset Barber Shop
903 Pullen Incorporated (stge whse)
WAHREE ST INTERSECTS
905 Sonny's Take-Out 823-5265
915 Quality Mart gro 823-1248
CREEK ST ENDS
1001 Stroup Marlin T ◎ 823-5093
1002 Riddick John R ◎ 823-8677
1003 Fulford Jennie T Mrs ◎ 823-4681
1005 Davis Emmie Mrs
1007 Keene Aaron L ◎ 823-3236
1ST ST INTERSECTS
1101 Cobb Memorial Presbyterian Church 823-1691
1104 No Return
PEARL ST INTERSECTS
1201 Hudson Barry 823-0267
1203 Hearn Nannie T ◎ 823-7993
1205 O'Neal Sherwood ◎
WALKER ST ENDS
1301 Long G Earl ◎ 823-8746
1303 Vacant
1305 Johnson Joseph H ◎
1307 Crisp Ronnie C ◎ 823-3868
1402 West Barbara J Mrs ◎ 823-8545
1404 Savage Cameron M ◎ 823-3527
SPEIGHT AV INTERSECTS

4

THRASH AV —FROM ST ANDREWS ST EAST 1 NORTH OF CROMWELL AV

ZIP CODE 27886
202★Fellows Robt S ◎ 823-4932
204 Bullock Mary G ◎ 823-2095
205★Geaniton Jerry ◎ 823-7601
206 Heath A T ◎ 823-5470
207 Dupree James E ◎ 823-4322
208 Meeks Wm C ◎ 823-3411
209 Colson Reba W Mrs ◎ 823-4529
210 Landin Luther L ◎ 823-8898
211 Bryant Steve 823-1577
212 Lamm Shelby Mrs

1

TRADE ST —FROM W WATER ST NORTH 1 WEST OF MAIN ST

ZIP CODE 27886
116 Howell Wm B (whse)
GRANVILLE ST INTERSECTS
200 Simmons James E (stge)
206 Neal Joseph H 823-2031
208 N C License Plate Agency 823-4736
210 Tarboro Gulf Station 823-4736
PITT ST INTERSECTS
300 Ct&T (sup & repr center)
307 Walston Ellen L ◎ 823-3259
308 Auto Mart Of Tboro (SIDE)
309 Cotton's Grill (rear entrance)
ST JAMES ST INTERSECTS
401 Tboro Oil (SIDE)
402 Harris Supermarket 823-0227
405 Pitt Dolores ◎ 823-3289
CHURCH ST INTERSECTS
500 Vacant
503 Pearce Patty H Mrs ◎ 823-2541
504 Price Cicero ◎ 823-2300
506 Page Inez T Mrs 823-2359
508 Federal Land Bank Assn (Side Ent)
509 Community Development Program (housing) 823-8121
ST JOHN ST INTERSECTS
WILSON ST INTERSECTS

7

NOT OPEN
900 James H Harvey III ◎ 823-3037
901 Porter M Elizabeth ◎ 823-4532
Stafford Margt Mrs 823-6271
903 Howard Rawls Jr ◎ 823-7117
904 Hyman Julian E ◎ 823-3150
905 Anderson James G ◎ 823-3274
906 Wilmer Maynard D 823-8942
908 Taylor Clayton ◎ 823-2512

RAWLS & WINSTEAD AUTO PARTS
NAPA
Auto and Tractor Parts and Supplies
2248 Main St. 823-2017

TRADE ST—Contd
910 Spragins Kate L ◎ 823-2942
912 Cobb Elsie E ◎ 823-4015

9

TYSON ST (PRINCEVILLE) FROM 301 BARNES ST NORTH AND SOUTH 3 EAST OF MAIN ST (P)

ZIP CODE 27886
BARNES ST INTERSECTS
163 Vacant
303 Dancy Roberta 823-3203
308 Wilkins Ruey Jr 823-6877
DANCY ST ENDS
414 Vacant
525 Smith Beulah

6

US HWY 64 BY PASS (ALSO KNOWN AS WESTERN BLVD)

ZIP CODE 27886
FOR OCCUPANTS SEE
HOWARD AV EXTN

25

U S HWY 64 W —A CONTINUATION OF MAIN ST NORTHWEST

ZIP CODE 27886
Mobile Home Estates 823-6396
FOR OCCUPANTS SEE
MOBILE HOME ESTATES

6

VANCE DR —FROM HOWARD AV SOUTHEAST

ZIP CODE 27886
1000 Edwards Spencer L ◎
1001 Whaley John L ◎ 823-2576
1003 West Cynthia R Mrs
1102 Pollard Walter T ◎ 823-2582
1103 Chapman John H 823-6262
1104 Vacant
1105 Cluen Jack C ◎ 823-1966
1107 Moore Mary
1108 Southerland James B Jr ◎ 823-5507
1109 Lee Robt L 823-6918
1110 Beaman Dwain K ◎ 823-1785
1111 Tarleton Kenneth F ◎ 823-6289
1112 Sullivan T G 823-4594
1114 Ward Raymond M ◎ 823-8679
1115 Ones Wm T ◎ 823-6815
1200 Davis S L 823-8607
1201 Wilkinson Don L ◎ 823-5392
1203 Britt Geo D Jr ◎ 823-8478

8

VIRGINIA AV —FROM 708 MEMORIAL AV NORTH

ZIP CODE 27886
201 Hart Methodist Church
202 Casper Ray Jr 823-8643
204★Bland Walter 823-4834
299 Britt Joe ◎ 823-4511
EDGECOMBE AV INTERSECTS
300 Burk Leonard J ◎ 823-3560
301 Tripp Joseph L ◎ 823-6496
302 Gurkin Demspey R ◎ 823-6935
303★Williamson Red 823-4383
304 Hurt Nina ◎
305 Williamson Geo Jr ◎
306 Hurdle Ed R ◎ 823-6178
307 Harrell Ella B Mrs 823-0339
308 Smith Mary J Mrs 823-6125
309★Ethridge Joe ◎ 823-8042
310 Gardner Joseph S ◎ 823-3706
311★Bland George ◎
312 Quinn Bessie B Mrs ◎ 823-4714
313 Brooks L Alice Mrs ◎ 823-2280

2

WAGNER ST —FROM 703 E ST JAMES ST NORTH 5 EAST OF MAIN ST

ZIP CODE 27886
400 Jones John R ◎ 823-5934
407 Couser Lucy K
411★Arnold Saml ◎ 823-6330
417 Brown Agnes Mrs ◎ 823-8678
419 Ricks Robt ◎ 823-5487
CHURCH ST INTERSECTS
ST JOHN ST INTERSECTS
WILSON ST INTERSECTS

3

WILSON ST INTERSECTS
BRADLEY AV INTERSECTS

WAGNER ST—Contd
EDMONDSON AV
INTERSECTS
BAKER ST INTERSECTS
1013 Farmer Anna ◎ 823-6928
ELM ST BEGINS
1105 Mercer Charlie

5

WAHREE ST —FROM 907 FOUNTAIN ST SOUTH 1 WEST OF HENDRICKS CREEK

ZIP CODE 27886
301 Storms Guilford C ◎ 823-6432
303 Manning James A ◎ 823-1001
304 Whitehurst Joseph W ◎ 823-5459
305 Whitley James E ◎ 823-2667
306★Rogers Betty A
307 Johnson James B ◎ 823-8238
308★Fleming Watler L ◎ 823-6216
309 Fleming W F ◎ 823-6216
310 Casper Linwood T ◎ 823-8397
SUNSET AV INTERSECTS
405 Cowan Opheus C Rev ◎ 823-4240
407 Taylor James M ◎ 823-8648
409 Proctor Charlie S ◎ 823-6743
411 Pigg Jerry R 823-2981
CHAPEL ST BEGINS
500 Shepherd Janie N Mrs 827-3324
501 Parisher Joseph H ◎ 823-4287
502 Johnson Van R ◎
503 Clark Ann R Mrs ◎ 823-4921
504★Blake David J 823-7608
505 Clark Charles M ◎ 823-2604
506 Page Wm O ◎ 823-3896
507 Carter Sallie M ◎ 823-2073
Proctor Martha S Mrs 823-5213
508 Newton Albert L ◎ 823-8803
509 Harris Edw L ◎ 823-1073
SPEIGHT ST BEGINS
600 Cross James H Jr ◎ 823-2472
601 Bowen Inez C Mrs ◎ 823-4590
602 Williams Harvey L gunsmith ◎ 823-6538
604 Stancill Wm L ◎ 823-2631
SOUTH AV INTERSECTS

5

WALKER ST —FROM 1300 SUNSET AV NORTH 2 NORTH OF 1ST ST

ZIP CODE 27886
200 Parrisher Kenneth G ◎ 823-2724
201 King Adelle O 823-3056
204 Fisher Otis W ◎ 823-2671
205 Everett Annie B ◎ 823-2481
RUNNYMEDE ST INTERSECTS
300 Edmondson Geo T 823-4944
301 Shaw Levy G Jr ◎ 853-8513
302 Vacant
303 Deal Annie M ◎ 823-3902
304 Harrell Frances A Mrs ◎ 823-8970
305 Harrell Clara F Mrs ◎ 823-3677
306 Mills Cecil U ◎ 823-3290
307 Futrell Pearl ◎ 823-4020
308 Armstrong Eddie 823-5444
309 Newell Willie F Jr ◎ 823-3981
FOUNTAIN AV INTERSECTS

4

WALNUT ST E —FROM 1501 MAIN ST EAST 7 NORTH OF WILSON ST

ZIP CODE 27886
103 Earl's Generator & Starter 823-0554
105 Kut-N-Kurl 823-7354
107 Vacant
ST ANDREWS ST INTERSECTS
212 Havens Jonathan F ◎ 823-3533
ST PATRICK ST INTERSECTS
300 Babcock Richd I ◎ 823-8900
PANOLA ST INTERSECTS
400 State National Guard Armory 823-3000
State Natl Guard Hdqs 1st Bn Mech 119 Inf 823-3000

6

WALNUT ST W —FROM 1500 MAIN ST WEST 6 NORTH OF WILSON ST

ZIP CODE 27886
102 Pilgrim Lndry & Dry Clns whse
101 Coca-Cola Bottling Co Inc (stge (101-3) 823-2380
103 Earl's Generator & Alternator Sales 823-3841
104 Pilgrim Laundry & Dry Cleaners Inc 823-3171
110 West's Furniture & Appliance Co whse 823-1829
DANCE ST ENDS
201 Ellis Edw L ◎ 823-1605
203 Posey John J ◎ 823-4825
205 Johnson's Jack Repair Shop 823-7898

GEORGE HICKS CHRYSLER-PLYMOUTH Inc.
PLYMOUTH Sales — Service CHRYSLER
VOLARE - CHAMP ARROW
ARROW PICK-UP
LeBARON - CORDOVA - NEWPORT
NEW YORKER - 5TH AV
CHRYSLER
Plymouth
Ward Blvd. and Lipscomb Rd., P.O. Box 607 (27893) Tel. 243-2139

W WALNUT ST—Contd

ALBEMARLE AV INTERSECTS
303 Briley Lois
305 Hawkins Rosemary W Mrs
306 Meeks Myrtle
308 Houser C D 823-6769

MARLBORO ST INTERSECTS
400 Vacant
401 Tedder James F ◎ 823-2208
402 Griffin Thelma F Mrs ◎ 823-2354
403 Whitley Curtis H ◎ 823-8860
404 No Return
405 Croker Arvey 823-6088
406 Brown Irene
407 Johnson Johnnie ◎ 823-1965
408 Whitley Milton E ◎ 823-6757
409 Eleanor Archie W ◎ 823-3319
411 Simpson Virginia M Mrs ◎ 823-3716
412 Whitley F Roger Jr ◎ 823-2350
413 Parks Grace S Mrs ◎ 823-6618

POPLAR ST INTERSECTS
500 Fulford Rosa C Mrs ◎ 823-2386
501 Warren Donald
504 Lewis Joseph A
505 Crabtree Earl C ◎ 823-2974
506 Eason Jas 823-2908
507 Parker Harvey 823-2219
509 Rogister Ray 823-1300
510 Winchester Donald R 823-2234
511 Spain Charles J ◎ 823-2565

CEDAR ST INTERSECTS
600 Piver Wm R
601 Lilley Leonard D ◎ 823-4788
603 Vacant
604 Stalls Percy W ◎ 823-5552
605 Dyson Peggy S Mrs
607 Womble Eldred T ◎ 823-3942
608 Cale Lloyd T ◎ 823-3260
609 Rogers Tommy
610 Robinson Franklin R ◎ 823-1476
611 Price Jesse L ◎ 823-2760

ASH ST INTERSECTS

9

WALSTON ST (PRINCEVILLE)—FROM 414 MAIN ST EAST

ZIP CODE 27886
135 Hilyer Clarence
152 Sherrod Katie R Mrs 823-3104
154 Whitehead Dorothy M

HOWARD ST INTERSECTS
205 Whitehead Mary W Mrs ◎
210 Vacant
212 Vacant
215 Princeville Elementary School 823-4718
340 Pittman David ◎ 823-4314
408 Williams David 823-6444
415 Pitt Ernest ◎ 823-6852

CHURCH ST INTERSECTS

9

WALSTON ST EXTN (PRINCEVILLE)—FROM MUTUAL ST (P) EAST 2 SOUTH OF SUGG ST (P)

ZIP CODE 27886
2 Dancy Lilla D Mrs ◎ 823-5971
8 Bell Eddie ◎ 823-4629
2 Dancy Ora L Mrs ◎
535 Truelove Mollie
537 Barnes Jos

4

WARD DR RT 2 —FROM 2410 DALE AV EAST 1 SOUTH OF E NORTHERN BLVD

ZIP CODE 27886
502 Rochelle Robt G Jr ◎ 823-3032
504 Vick Curtis R ◎
506 Harmon Graham C ◎ 823-3754
600★Winstead Scotty ◎ 823-6832
602★Whitfield Walter ◎ 823-7867
604 Taylor G Linwood ◎ 823-4193
606 Gardner Jan T ◎ 823-5256
608 Hall Donald A ◎ 823-4387

ROBERT'S OF TARBORO
Appraisals • Remounting • Repairs
"Diamonds Are Our Business"
Tel. 823-2149
309 Main St. 27886

FORBES INSURANCE & REALTY Inc.
ESTABLISHED 1952
MUTUAL INSURANCE — REAL ESTATE
INA
1905 N. Main St., 27886 Dial 823-3131

CAROLINA OFFICE EQUIPMENT CO., Inc.
Printing — Office Supplies — Office Furniture — Office Machines
Interior Design — Office Layout
Tel. 823-1311
600 Main St. 27886

CROSS COUNTRY AMC/JEEP, Inc.
40 QUALITY USED CARS ALWAYS IN STOCK
"SERVICE BACKS OUR SALES"
700 HERRING AVE. and WARD BLVD., WILSON, N.C. (27893) DIAL 291-0790

WARD DR RT 2—Contd

700 Tuttle Melvin ◎ 823-8110
701 Lee Larry D ◎ 823-5441
702 Sasser Robt A ◎ 823-3591
703 Worsley Willy R ◎
704★Kiser Billy H 823-0476
705★Futrell Rebie S Mrs ◎ 821-7681
706 Cannon Thelma L ◎ 823-5761
707 Cook Roland J 823-1070
708 Vacant

4

WARREN ST —FROM PARKER ST EAST & WEST 1 SOUTH OF NEWSOME ST

ZIP CODE 27886
1110 Newsome Joe ◎ 823-5357
1113★Pilgreen Mary H Mrs ◎ 823-2615
1115 Williams Mitchell 823-2333
1121★Carson Linwood
1300 Newton Columbus 823-8489
1302 Tew Louise M Mrs ◎ 823-5421
1304 Long Frank S 823-5710
1306 Long Cath P Mrs
★Rogers Roy

7

WASHINGTON ST —FROM 401 W BAKER ST NORTH 3 WEST OF ALBEMARLE AV

ZIP CODE 27886
CLAY ST INTERSECTS

1

WATER ST E —FROM 101 MAIN ST EAST 1 NORTH OF TAR RIVER

ZIP CODE 27886

1

WATER ST W —FROM 100 MAIN ST WEST 1 NORTH OF TAR RIVER

ZIP CODE 27886
101 Jerry's Gulf Service Station 823-2988
TRADE ST BEGINS
201 Baker Funeral Home 823-4321
Auxiliary Home Mutual Burial Assn 823-4321
206 Sherrod Don L
213 Marrow-Pitt (Whse)
221 Moore Lumber Co (whse)
ALBEMARLE AV BEGINS
310 Heilig-Meyers (whse)

9

WATSON ST (PRINCEVILLE) FROM 327 CHURCH ST EAST 1 SOUTH OF MARKET ST

ZIP CODE 27886
354 Lyons Henry ◎
TYSON ST INTERSECTS
404 Vacant
408 Ward Mary Mrs ◎ 823-6444
409 Lyons Eddie
410 Lyons Saml L
500 Vacant
620 Heath Clarine V Mrs ◎ 823-5372
Heath Dennis
624 Barnes Carrie L Mrs ◎ 823-4690

4

WAYNE AV —FROM 2201 ROBIN DR EAST 1 NORTH OF E HOPE LODGE ST

ZIP CODE 27886
400 Stalls Lloyd M ◎ 823-8201
402 Harrell Thos G ◎ 823-3891
404★Haag C E 823-2733
405 Truitt Virgil ◎ 823-4518
Truitt Nancy C

since 1935
SHOOK
INSURANCE AGENCY
LIFE-AUTO-FIRE-CASUALTY
Howard Bldg., 119 E. St. James St. 27886 Dial 823-2232

Benton Furniture Co.
Kelvinator Appliances - Sylvania TV'S
Complete Home Furnishings
227-229 MAIN ST. 27886 TEL. 823-3834

WAYNE AV—Contd
407 Walters Wm T ◎ 823-2901
411 Cobb Mary Beth Mrs ◎ 823-3827
412★Rogers Walter E
415 Johnson Joseph E ◎ 823-2682
416 Lawson Kermit ◎ 823-6291
417★Joyner Micky ◎ 823-6890
501 Godwin Charles 823-6761

6

WEEKS DR —FROM LANCASTER DR NORTH

ZIP CODE 27886
609 Laski Charles ◎ 823-4748
700 Conner Linda 823-4933
701 Mc Bride W R ◎
705 Letchworth Arth A
707 Kinlaw M L ◎ 823-0525
Blake Olive Mrs
801 O'Conner Everett
805 Denny C F ◎

6

WEST HILLS DR —FROM VANCE DR SOUTHWEST

ZIP CODE 27886
1202 Evans Gaylord 823-0319
1204 Connor Steve D ◎ 823-5081
1206 Rogers Charles H
1300★Brett Steve
1304 Richardson W R ◎
1404 Vacant
1408 Webb W C ◎
1504 Adams S T ◎
1508 Knox G R ◎
1605 Vacant
1606★Dodson Wade
1608 Blackburn J L ◎
1612 Vacant
1616 Vacant

8

WESTERN BLVD —FROM 1007 W WILSON ST EAST AND WEST

ZIP CODE 27886
NUMBERS IRREGULAR
CHAUNCEY DR INTERSECTS
911 Guardian Care Of Tarboro nursing home 823-2041
710 Golden Corral restr 823-7770
801 Hoard J Steph III dentist 823-8162
Warren A Danl dentist 823-2753
Beamon Dwain K dentist 823-5739
706 Kentucky Fried Chicken 823-6766
700 Spur Station gas sta 823-1249
WILSON AV INTERSECTS
501 Walters Bill Auto Sales 823-1242
ST JAMES ST INTERSECTS
205 Tarboro Inn motel 823-5021
200 Farm Bureau Insurance 823-8101
107 Ben's Automotive Center Lot No 2 used autos 823-7271
1000 Moderncare Of Tarboro Inc 823-6401

5

WHITEHALL ST —FROM W NORTHERN BLVD SOUTH 1 WEST OF N MAIN ST

ZIP CODE 27886
2400 Vacant
2402 Tew Robt ◎
2404 Stark Gary L ◎ 823-1084

9

WILLIAMS ST RT 1 (PRINCEVILLE)—FROM DEWEY ST EAST 1 NORTH OF BERKLEY ST

ZIP CODE 27886

Runnymede Mills, Inc.
"ESTABLISHED 1899"
Main Office and Mill, 1004 Fountain St. (27886) Dial 823-2141

Edgecombe Homestead and Loan Association
"Savings and Loan Service For Edgecombe County Since 1889"
422 MAIN ST. 27886
TEL. 823-2184

"Your Local Friendly Bank"
EDGECOMBE BANK & TRUST CO.
Commercial — Savings — Trust — Farm Management
318 Main St. 27886 623-6101
North Tarboro Branch, 1717 N. Main St. 823-6101
West Tarboro Branch, Howard Av. and Western Blvd. 823-6101
Oak City Branch 798-5061
Fountain Branch 749-2221
Farmville Branch, Intersection Hwy. 264 and Fields St. 753-5366

WILLIAMS ST RT 1 (P)
—Contd
Collins Paul
Hoggard Geo W Rev ◎ 823-4928
Hoggard Geo
Woolard Horace

7

WILSON RD (MERRIEMEDE) FROM

ZIP CODE 27886
★Isley Bob
★Walston Forest D 823-3180

3

WILSON ST E —FROM 605 MAIN ST EAST 6 NORTH OF TAR RIVER

ZIP CODE 27886
211 Grainger Thos B ◎ 823-2357
ST PATRICK INTERSECTS
ST DAVID ST INTERSECTS
309 Harrington Eug Rev 823-6916
403 Bardin Tom Jr 823-2914
411a Murphy Scott
411b Butts Wanda S 823-7897
411c Nannie Florence
PANOLA ST INTERSECTS
508 Howard Flora ◎ 823-4391
511 Bridges Wm L ◎
515 Brown Willie
COFFIELD ST BEGINS
601 Flowers Sadie Mrs
604 Lawrence C C
609 Andrews Emma E 823-3307
613 Hammonds Benj ◎ 823-3973
614 Hines Ethel 823-4297
617 Vacant
619 Howard Roscoe M ◎ 823-5402
622 Battle John Jr ◎ 823-5413
626 Phillips Dean
628 Pittman Margie ◎
LLOYD ST INTERSECTS
704 Lester James
706 Dunn Ernest ◎ 823-5180
707 United Citizens Development Co real est 826-6416
708 Knight Lila 823-3196
709 Holiness Chapel
713 Dozier Rosie L ◎
717 Williams Annie L
WAGNER ST INTERSECTS
800 Collins Audrey L ◎ 823-3377
802 Mays Shirley ◎ 823-5455
804 Pippen Isiah II ◎ 823-2238
806 Williams Matthew
806½a Cofield Helen ◎ 823-6342
808 Williams Wilbert ◎ 823-5415
LEAF ST INTERSECTS
900 Boyd Clifton ◎
902 Sharpe Annie J Mrs ◎ 823-4576
904 Vacant
905 Sherrod Emma I 823-1961
906 Weaver Wm Jr ◎ 823-3782
907 Mc Neil James ◎ 823-5203
909 Perry Geneva H Mrs ◎ 823-5812
912 Woodley Julius ◎ 823-3756
OAKLAND ST INTERSECTS
EAST AV INTERSECTS
1000 Knight Hattie H Mrs ◎ 823-3882
1001 Pettaway Roosevelt ◎ 823-5764
1211 Pittman Jerry W Jr 823-6240
1213 Jenkins Frank ◎ 823-2720
1301 Vacant

7

WILSON ST W —FROM 610 MAIN ST WEST 6 NORTH OF TAR RIVER

107 Zip Mart gro 823-7620
109 Riley Jack D chiro 823-2275
111 Janie's Beauty Shop 823-3025
TRADE ST INTERSECTS
201 Edgecombe-Martin County Electric Mem Corp 823-2171
205 Smoot Wholesale Co Inc beer 823-2500
ALBEMARLE AV INTERSECTS

PILGRIM LAUNDRY & DRY CLEANERS, Inc.
UNIFORM RENTALS
COMPLETE LAUNDRY AND SANITONE DRY CLEANING
Dial 823-3171
104 West Walnut St. 27886
NICO NATIONAL INSTITUTE OF CLEANING AND DYEING
AMERICAN INSTITUTE OF LAUNDERING CERTIFIED WASHABLE

Dunn Enterprises of Tarboro Inc.
SIDING, STORM DOORS AND WINDOWS
PATIO AND CARPORT COVERS
209 W. St. James St. (27886) Phone 823-7789

Tarboro Printing Co., Inc.
SINCE 1889
COMPLETE PRINTING SERVICE
PUBLISHERS OF The Daily Southerner
504 W. Wilson St., P.O. Box 1199 (27886) Tel. 823-3106

W WILSON ST—Contd

310 Tarboro Recreation Dept (Crafts & Pottery Shop) 823-8121
HENDRICKS ST ENDS
POPLAR ST BEGINS
320 County A B C Board Store No 1
408 Car Shop Food & Dairy 823-3100
409 Thomas-Edmondson Agency Inc ins 823-2514
Edgecombe Farmers Mutual Fire Insurance 823-4025
Edmondson Realty Co 823-2514
CEDAR LA ENDS
500 Hussey Charles & Associates auto parts whol 823-3157
MEREDITH CT BEGINS
504 Daily Southerner The newspapers 823-3106
Tarboro Printing Co Inc publs 823-3106
OFFICE ST INTERSECTS
609 Lloyd's Restaurant 823-3822
612 William Vance Motel 823-4195
Marrow E H Mrs
COUNTRY CLUB DR BEGINS
730 Trinity Baptist Church 823-2502
OLD SPARTA RD ENDS
W COUNTRY CLUB DR BEGINS
809 Brinson Chevrolet Co Inc 823-3145
DOWD ST BEGINS
1001 Victory Whse (SIDE)
NUMBERS IRREGULAR
1009 Discount Corner Inc 823-4352
WESTERN BLVD INTERSECTS
1101 Keel Allie K Mrs 823-4609
1108 Whitehurst Don Pontiac-Buick-Gmc Inc 823-6156

7

WILSON ST EXTN RT 3 —A CONTINUATION OF WILSON ST WEST

ZIP CODE 27886
BARLOW RD BEGINS
1313 Vacant
BENSON DR BEGINS
1608 Cherry Wm E
1616 Jones Lewis T ◎ 823-1815
LOOP RD BEGINS
1701 James David 823-1915
1702 Knight Jetta H Mrs ◎
1703 Harper Roger T ◎ 823-8943
1704 Hussey Horace B ◎ 823-3500
1705 Summerlin Mary R Mrs ◎ 823-5524
1706 Rountree Charles E ◎ 823-3777
1707 Johnson John 823-6123
1708 Moss Reginald A ◎ 823-8496
1709 Holloman Floyd ◎ 823-4536
1711 Jenkins Frank G ◎ 823-4213
1713 Edmondson Robt O Jr ◎ 823-8782
Bridgers Grocery
Bridgers Mabel B Mrs ◎ 823-8525
1715 Flint Jesse C ◎ 823-3601
1716 Vacant
1717 Jones Billy M ◎ 823-8891
1718 Gladson Mildred Mrs ◎ 823-3997
1719 Webb Allen M Jr ◎ 823-8696
1721 Cherry Geo G Jr ◎ 823-3640
SIMPSON DR BEGINS
1730 James Johnnie E ◎ 823-4671
Taylor Magalene
1800 Whitehurst Dempsey ◎
1801 Manning James H 823-8492
1808 Manning Beauty Shop 823-2189
1810 Manning Grocery 823-3935
Manning Sam M 823-3935
1812 Rogerson Cora Lee Mrs 823-3483

Creech THE FLORIST *say it with* FLOWERS!
MEMBER F.T.D. AND TELEFLORA
403 Main St. (27886) Tel. 823-1196

TARBORO OIL COMPANY, Inc.
Wholesale Motor Fuels — L P Gas
401 Trade St. (27886) Phone 823-8145

WILSON ST EXTN RT 3 3

1814 Manning Ralph G ◎ 823-4465
1816 Taylor Donald R ◎ 823-3806
1818 Plant V L
1820 Martin Larry E ◎ 823-1002
1901 Whitehead Earnest
1823 Vacant
1824 Hart Wm D ◎ 823-3664
1826 Family Care Home 823-4816
1900★Harp Michl ◎

25

WINDSOR PL (BELVEDERE) FROM 2514 MAIN ST EAST 2 SOUTH O

ZIP CODE 27886
100 Fields Wm H Jr ◎ 823-3851
203 West Garland ◎ 823-8652
BEECHWOOD DR INTERSECTS

WOOTEN ST —FROM E WILSON ST NORTH 2 EAST OF EAST AV

ZIP CODE 27886
BRADLEY AV ENDS
EDMONDSON AV INTERSECTS
704 Parker Eddie L 823-3907
706 Brown Willie 823-3090
708 Basemore Charlie Jr
710 Cephus David 823-1809
802 Saint John Holiness Church
907 Williams Beatrice J Mrs ◎ 823-2446
908 Western Martha Mrs 823-1705
909 Bonner Geo 823-3070
910 Vacant
911 Bridgers Robt L 823-8322
917 Witt Melvin G
BAKER ST INTERSECTS
1001 Bridgers Anna Mrs 823-8634
1003 Ruffins Mary
1005 Pettaway Robt 823-1565
1007 Shaw Evelyn
1009 Randolph Martha B Mrs 823-4936

TARBORO SAVINGS & LOAN ASSOCIATION
SAVINGS INSURED UP TO $40,000
ESTABLISHED 1905
Tel. 823-3116

SINCE 1940
GENERAL INSURANCE
REALTORS
BARNHART AGENCY, INC.
501 Main St., Corner Church St. (27886)
Tel. (919) 823-6181

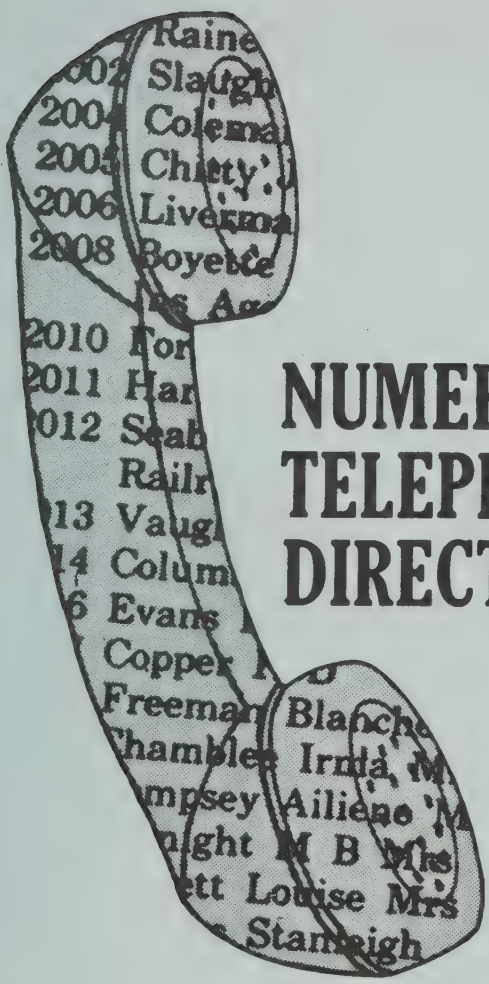

NUMERICAL TELEPHONE DIRECTORY

The Telephone Numbers and names in this Directory were supplied to us during our regular door to door canvass.

This Directory is designed to assist you in providing additional information when only a telephone number is available.

HILL DIRECTORY COMPANY
PUBLISHERS

4

NUMERICAL TELEPHONE DIRECTORY
BLUE PAGES

This Directory takes the "mystery" out of blind numbers. It lists telephone numbers in numercial sequence, making it easy to "decode" blind phone numbers in classified ads—especially valuable for real estate agencies, used car dealers, etc.

dial code

numbers in sequence

name of telephone subscriber

DIAL 282 PLUS THE FOLLOWING FOUR DIGITS

1002 Cobb S R
1004 Gwynn J E
1005 Gaither A F
1006 Forest Oaks Market
1008 Jessup W H
1009 Knight N F
1013 Arnold Stone Co
1016 Pick Albert Motor Sales Inc
1019 Hinshaw A L
1020 Thomas Hubert
1021 Hughes Paul
1022 Lindsay G L
1023 Avco Electric Inc
1023 Avco Construction Co Inc

WHAT'S IN A PHONE NUMBER?

ABOUT THE FIRM:
Who called me? When your call back message gives a telephone number only—or includes a common surname such as Jones, Smith, Brown, etc.—this Numerical Telephone Directory will assist in determining correct firm name. Make use of both Alphabetical and Street Guide information to establish names of officers, owners or partners, products and services, and correct address. Properly identify firm and caller and have needed records, file or correspondence on hand before returning call.

ABOUT THE INDIVIDUAL:
Who called me? When only a telephone number is known, this Numerical Telephone Directory will assist in determining the name of the subscriber—with this information combined with other sections of your City Directory you may quickly establish such information as wife's name, place of employment, job title, home address, business address and telephone number.

DIAL 823 PLUS THE FOLLOWING FOUR DIGITS

0102 Acree Linda
0111 First Baptist Church
0119 Telco Credit Union
0122 Harrison & Judge
0122 Brinson Ben A
0134 Howse L V
0136 Davis Harold
0137 Hale Raymond
0144 Hammond Rachel
0154 Pomante Melba
0165 Winstead Ronnie
0168 Harris L E
0171 Hussey J M
0176 White C G Jewelry & Gifts
0186 Creative Living Associates
0186 Andrews C L
0188 Updegrave R K
0208 Bridgers R L
0209 Guill E D
0217 Sara's Flowers Inc
0227 Harris Supermarket
0232 Johnson J G
0233 Buchanan Harry
0236 Sellers Roberta Mrs
0252 Ruffin Luther
0257 Parker E M
0260 Burgess W R
0265 Blanchard's Jewelers Of Tarboro
0267 Hudson Barry
0280 Revish Johnny
0284 Ellis Scotty
0288 Newton W M Jr
0292 Church Of God
0297 Greenbox Gift Center
0305 Hussey Howard
0309 Dunn J B Mrs
0315 Brown C B
0319 Evans Gaylord
0322 Tripp Freddie
0323 Savage Harvey
0332 Bulluck Rachel Mrs
0338 Higgs Nathan
0339 Harrell E B Mrs
0340 Galloway Steph
0350 Robbins Ray
0354 Spruill Mary
0357 Smith Bennie
0359 Biddie Becky
0367 Tboro Adult Activity Center
0369 Hardee L P
0376 Brown E W
0380 Heath Vera
0383 Jones J C
0383 Stancil L E
0391 Farmer J J
0392 Bell Wm Rev
0419 Peaden Arthur
0424 Smith Francis M
0432 Robbins D W
0433 Warren Paul III
0452 Shaffer Ross Jr
0457 Steele D G
0463 Godwin Walter H Jr
0472 Newton D A
0476 Kiser B H
0493 Davis W E
0495 Lloyd Gaston
0525 Kinlaw M L
0532 Stamatis Bebe
0540 Dickens Manie
0550 De Loatch Beatrice
0554 Earl's Generator & Starter
0561 Holmes Debbie
0574 Tillery C W
0586 Barnhart Bob
0610 Big Star Store
0613 Dowdy Cora Mrs
0625 Whitehurst Reid
0631 Gay John
0657 Webb Sherrie
0671 White R M Mrs
0678 Singletary G M Mrs
0682 Phillips Ethell
0683 Braswell Gloria
0694 Scott L S Mrs
0704 Dunn R L
0711 Beachum Ben
0723 Robbins Conny
0727 Crawford Laura Mrs
0741 Battle A B Mrs
0748 Webb B B
0750 Setzer E R
0756 Shell G T
0765 Boles Lois
0771 Worden N R
0797 Corbett Robin Rev
0801 Flowers By Cliff
0803 Parker Raymond
0805 Mills Tommy
0812 Godfrey Paul
0819 Lamberson Kenneth
0821 Burlew Chas
0826 Holland L F
0830 Rogers M E
0834 Woodard W W
0850 Corbett Perry
0870 Connie's Beauty Salon
0878 Arnold D W
0879 Parker M P Mrs
0881 Stevro Wm
0883 Weatherford Hugh
0890 Cannon B P
0897 Dixon R L
0901 Olivera Gabriela
0925 Wilhoyte Don
0949 Simmons T A
0965 Savage's Kitchen
0966 Mc Donald's
0988 Wolf John
0989 Dupree M D
1001 Manning J A
1002 Martin L E
1003 Brown T P
1004 Redevelopment Commission-Town-Tarboro (Site Ofc)
1005 Throne Aldine
1010 Pizza Inn
1011 Thorne Drug Co Inc
1015 New Birth Christian Kindergarden
1015 New Birth Baptist Church
1015 New Birth Christian School
1021 Barnhill Contracting Co
1029 Lockhart Susan
1030 Bridgers B E
1033 Wiggins Eliz Mrs
1038 Wooten L R
1040 Walker E L
1044 Scott G W
1046 Braddy Lucy Mrs
1047 Mc Clain John
1049 Matthews W T
1051 Lewis Virginia
1053 Baker G L Jr
1057 Princeville Town Mgr
1057 Princeville Town Clk-Tax Collr-Treas
1057 Princeville Town Hall
1057 Princeville Town Mayor
1063 Moore Kimberly
1066 Surridge W G
1070 Cook R J
1072 Joyner E H Mrs
1073 Harris E L
1076 Taylor J G
1082 Lamplighter
1084 Stark G L
1087 Harrell D L
1088 Smith Charles
1089 Black Edna
1097 Hyler Raymond
1100 Pippen Emanuel
1106 Griffin F L
1107 Bryan H D
1108 Bridgers B E Jr
1109 Keene Q L
1111 Fountain Goodwyn & Woodard
1125 Barnes E H
1126 Summerlin Robt
1126 Briley J D
1137 Purvis John
1141 Edgecombe County Memorial Library
1143 Princeville Police Dept
1151 Brown J G
1155 Robbins C M
1156 Hopkins Grover P
1156 Allen Herbert F
1156 Hopkins & Allen
1161 Cromartie Martin L Jr
1163 Long Equipment Co
1166 Alden's Men's Wear
1168 Tarboro Optometric Eye Clinic Pa
1168 Adams John J

DIAL 823—CONTD

1183 Browning M A
1185 Knight Clement
1196 Creech The Florist
1201 Powers W O
1208 Purvis M P Mrs
1209 Jones A M B Mrs
1211 Lynn J R Jr
1212 Thorne G T Jr
1214 Harrington Luther Rev
1217 Bolton W R
1220 Rose H E
1222 Security Corp Of America
1227 Howard L B Mrs
1230 Andrews E W Mrs
1235 Langston B J
1236 Williams Eug
1238 Newton William
1241 Knight Jean Mrs
1242 Walters Bill Auto Sales
1243 Machine Shop The
1247 Smith Timothy
1248 Quality Mart
1249 Spur Station
1252 Edwards S H
1260 Smith J A
1263 Dancy A M
1268 Wainwright Ron
1277 Smith Florence Mrs
1285 Whitehurst J D
1288 Bridgers R L
1294 Tilloery Annie
1296 Howard Robt Jr
1300 Rogister Ray
1308 Henning R H
1310 Collins Ed Photography
1311 Carolina Office Equip Co Inc
1318 Harrell W A
1319 Johnson Wm
1322 Burnett J B
1325 Cannon James
1335 Pettaway M R
1337 Bell Estelle Mrs
1338 Cleveland J L
1342 Combs Haley Mrs
1343 Bradley J B
1348 Newberry L W
1350 Rawls C E
1356 Jordan F L Mrs
1357 Smith J B
1360 Franklin E R Jr
1362 Cannon Harvey
1363 Thigpen A L
1374 Randolph J R Mrs
1376 Norris E M Mrs
1377 Spain Lewis
1379 Taylor A A
1383 Carr Claude
1386 Surles O S
1390 Robbins R B
1401 Parker Maggie Mrs
1404 Rosner S S
1413 Cannon H D
1415 West H A
1416 Goodwin A F
1417 Thigpen Leola
1422 Norris C H
1427 King's Barber Shop
1435 Cowon V S
1436 Ruffin Thos
1442 St Crime Cont & Pub Saf Div Of Alcohol Law Enfor
1445 Carolina Finance Co
1449 Richardson Essie
1454 Pollard W A Jr
1455 Hudson R H Mrs
1462 Staton A O
1463 Ward E B
1475 Bellamy W A
1476 Robinson F R
1477 Stirewalt T E
1479 Foster J F
1493 Beauty Palace
1494 Hinton Eddie Jr
1494 Hinton's Body Shop
1500 Johnson Rosa
1501 Sessoms D F
1504 Dougherty J B
1506 Kricko Robt
1508 Langley P W
1514 Baker Thurman
1515 Melton H R
1519 Weathersbee A J
1521 Humphries Kenneth
1523 Williamson M S
1524 Pierce W C
1525 Adams C N Jr
1533 Lassiter E L
1535 Brown Robt
1538 Williamson L M
1546 Harrell J F
1547 Smith Clara
1551 Williams Julius
1553 Walston D P Mrs
1565 Pettaway Robt
1567 Williams Penny
1575 Fowler A B
1576 Grey R A
1577 Bryant Steve
1583 Edmondson Alice Mrs
1584 Owens C P
1602 Ashley Deaton Jr
1605 Ellis E L
1608 Tyson R S Mrs
1609 Carney A M
1612 Freeman Clayton
1613 Good A K
1614 Bryant Ida Mrs
1619 Phillips H L
1627 Harrell W W
1631 Proctor J H
1637 Cotten Fannie
1655 Parker Andy
1656 Burnette Sybil
1668 Murphy Gene
1669 Cotton Paul
1673 Holland B C
1677 Baker T E
1684 Herring R B
1686 Taylor M W
1687 Mosley A T
1690 Pettaway Annie
1691 Cobb Memorial Presbyterian Church
1694 Kwi Klean Cleaners & Coin Laundry
1696 Whitehurst G L
1698 Doughtie C N
1705 Western Martha Mrs
1708 Colonial Savings & Loan Assn Inc
1713 Etheridge Matred
1715 Dunn J B
1717 Gilliam J M
1718 Brown R L
1730 Cole D E
1732 Hudson M R
1733 Atkins Ervin
1734 Clegg R E
1735 Rogister Alice Mrs
1736 Proctor Dorothy
1744 Conner E J Jr
1749 Godwin E T
1750 Knight Frank
1751 Benton Electronics Co
1757 Bridgers Maxwell
1759 Dail T L
1773 Rawls J M
1781 Hathaway A E
1784 Thompson J E
1785 Beaman D K
1788 Cobb Luvina
1794 Honey Tree
1794 Hathaway's Hunny Tree Inc
1795 Liberty Restaurant
1797 Hale Della
1801 Best Rex Jr
1803 Ellis Renee
1809 Cephus David
1812 Bridgers J A
1813 Warrington C W III
1815 Jones L T
1828 Dickens Barbara
1829 West's Furniture & Appliance Co
1835 Walston J M Mrs
1837 Turner F J
1837 Turner F I
1838 Hinton Eddie
1840 Bynum L E
1850 Scott Gary
1860 Hardee D W
1863 Bazemore C A
1869 Smith Glenn
1879 Sefcik Frank
1882 Worden C M Mrs
1883 Bryant C E
1887 Ezzell Allie
1892 Fountain B F
1896 National Finance Co
1901 Battle C L
1902 Boseman R T
1903 Brown James
1906 Williams E L

DIAL 823—CONTD

1915 James David
1920 Hagans D L
1927 Cummings Jack
1928 Byrd Wm
1935 Womble M F
1936 Byrd Ronald
1945 Smith E W Mrs
1947 Black M E
1949 Gregory C E
1958 Braswell Mary
1958 Baker Georgianna
1960 Knight Laura Mrs
1961 Sherrod E I
1965 Johnson Johnnie
1966 Cluen J C
1970 Alderman C L
1973 James M A
1975 Leggett D L
1978 Educational Supply & Equipment Co
1984 Park Hill Beauty Shop
1987 Bauer C C
1988 Jones M D
1989 Jefferson J L
1991 Cooper D G
1992 Super Dollars
1995 Hilliard Wm
1997 Cox K G
2002 Hudson Gene
2004 Harris C W
2005 Whitehurst Curtis
2007 Joyce W A
2011 Formica Corp No 2
2017 Rawls & Winstead Auto Parts
2024 Edmondson W J
2026 Holland C E
2031 Neal J H
2034 Belk-Tyler Co
2040 James Clayton
2041 Guardian Care Of Tarboro
2053 Atkinson T E
2054 Crisp M L Mrs
2065 Avery F W
2070 Family Dollar Stores
2073 Carter S M
2074 Pridgen B R
2075 Starling W V
2081 Tharin B W
2089 Archer Missouri
2095 Bullock M G
2096 Bellamy A S Mrs
2096 Person Lester
2098 Umphlett Spencer
2101 Clark W S & Sons Inc
2105 Hussey Howard S Jr
2105 Kelsh James M
2105 Barbe Robt F
2105 Vick H Vernell
2105 Morgan John G
2105 Temple Peter L
2105 Herring Victor G III
2105 Tarboro Clinic Pa The
2105 Roberson Edw L
2105 Hemmingway Geo C Jr
2105 Brooks John I Jr
2105 Whaley John L
2111 Gaines C F Mrs
2112 Quigless Clinic The
2113 Tarboro Town Police Dept
2118 Edmondson M M Mrs
2119 Alderman H W
2120 Mc Conkey S A
2122 Tarboro Town Fire Dept
2124 Glenoit Mills Inc (Tboro Plant)
2129 Edmunsond Jeanette
2134 Newton J A
2135 Ritter Finance Systems Inc
2138 Henderson Construction Co Inc
2138 Home Services Of Tarboro Inc
2138 Henderson Lumber Co Inc Home Center
2141 Runnymede Mills Inc
2145 Harrison C J Mrs
2147 Heydenreich M W Mrs
2148 Dixon E L
2149 Robert's Jewelry Co
2150 Radford K R
2156 Howerin W L
2162 Edmondson Wilson
2163 Thompson Kenneth
2171 Edgecombe-Martin County Electric Mem Corp
2174 Allan R M
2174 County Dog Warden
2180 Raynor M R Mrs
2184 Edgecombe Homestead & Loan Association
2189 Manning Beauty Shop
2191 W C P S W K T C Radio Stations
2193 Hall J C Jr
2194 Batchelor C G
2202 Brown O W Mrs
2203 Eason E M
2206 Morris D A
2207 Long J H
2208 Tedder J F
2209 Squires R H
2211 Cox K J
2213 Frazier S G Mrs
2214 Hammonds L R
2215 Edmondson W D
2216 Maurer A A
2219 Parker Harvey
2220 Bourne J K
2221 Boney H S
2222 Jenkins Francis P
2225 Brown G L
2226 Lewis Irene Mrs
2229 Carpenter E T Mrs
2232 Shook Insurance Agency
2232 Connecticut Mutual Life Insurance Co
2234 Winchester D R
2236 Ballard A R
2237 Hilliard Paulene
2238 Pippen Isiah II
2242 Mobley J C Jr
2244 Wooten A W
2245 Dennie P L
2246 Boyd M P Mrs
2247 Umphlett L E
2249 Thompson R A
2251 Manning G T
2253 Pulley P E
2255 Wolfe C F Mrs
2256 Allgood T G Jr
2257 Vause E W Mrs
2259 Howell A L Mrs
2261 Wardsworth Orean
2261 Cole Reuben Jr
2262 Charlotte Liberty Mutual Insurance Co
2263 Braddy B H Mrs
2264 Trevathan L B
2269 Robbins J D
2270 Weeks R L
2272 Dew J M
2274 Cooper M A Mrs
2275 Riley Jack D
2277 Ricks Herbert
2277 Ricks' Beauty Shop
2278 Long B A
2280 Brooks L A Mrs
2283 Smith H F Mrs
2284 Deluxe Cleaners
2285 Worsley B M
2286 Purvis A E
2292 Cooper J M Mrs
2293 Sykes L H
2295 Tarboro Animal Clinic
2295 Tarboro Veterinary Hospital
2300 Price Cicero
2304 Williams A S Mrs
2305 Marshall T E
2306 Elliott E K
2310 Wombles A L
2314 Allsbrook J F
2316 Associated Insurance & Realty Co Inc
2318 Brown Rudy
2321 Allred E C Mrs
2322 Nationwide Insuranc Companies
2323 Keeter B D Mrs
2324 Keel Roy Jr
2326 Carney M L
2327 Alexander's Shoe Shine Parlor
2328 Bryan S F
2329 Causey Eva

DIAL 823—CONTD

2333 Williams Mitchell
2334 Harrison H D Jr
2341 Ruffin E L
2342 Browning C R Mrs
2343 Morris W C Jr
2344 Braswell Distributing Co
2347 Spencer T H Mrs
2348 Conyers L N Mrs
2349 Womble S E
2350 Whitley F R Jr
2351 Ricks Irvin
2352 Alford Z V
2354 Griffin T F Mrs
2356 Langley J M
2357 Grainger T B
2358 Lassiter L S Mrs
2359 Page I T Mrs
2361 Two Hour Cleaners
2367 Leggett M D Mrs
2368 Weathersby H N
2369 Griffin G R
2372 Dew T L
2373 Mc Bride O F
2374 Dawson Pat
2377 Proctor W A
2378 Page B M
2379 Robbins J M
2380 Coca-Cola Bottling Co Inc
2380 Tarboro Coca-Cola Co Inc
2381 Acree S D
2383 Edgecombe Bonded Warehouse Co Inc
2384 Cromartie R A Mrs
2386 Fulford R C Mrs
2387 Edwards A K Mrs
2389 Pollard M B Mrs
2390 Carpenter H E
2392 Black H S Mrs
2393 White J R Mrs
2394 Norris M A
2396 Thomas M B
2397 Ruffin M D Mrs
2398 Wimberley J P Mrs
2401 Norville F A Mrs
2401 Smith M A
2405 Riley J D
2406 Brown L M Mrs
2407 Johnson Claude Jr
2408 Ruffin P W
2409 Norfleet Sarah Mrs
2410 Bradley J G
2411 Putnam C E Agency Inc
2412 Wickham L O
2413 Thomas W E
2414 Taylor Wm Jr
2416 Lindsey R A & Co Inc
2417 Draughn Wm
2420 Sessoms J L
2421 County Tax Collr
2426 Anderson A D Mrs
2427 Proctor A B
2428 Burrell A H Mrs
2429 Pippen R H Mrs
2432 Guill H L
2433 Stanley S I
2433 Glass Mary
2434 Stainback D A
2436 Gilliam Donnell Jr
2437 Robinson W L
2438 Jenkins E E
2440 Keene F P Mrs
2441 Price B I
2442 Davenport M R
2444 Betrand Annie
2446 Williams B J Mrs
2453 Wilson M S Mrs
2455 Freeman M W Mrs
2455 Freeman's Exxon Station
2457 Andrews G L
2458 Fountain G M Hon
2460 James C P
2462 Weeks B R
2464 Strong C C Mrs
2465 Staton A B Mrs
2466 Pittman Oral
2468 Smoot J W Jr
2469 Paetzell A E
2470 Warren Pattie
2471 Futrell J F
2472 Cross J H Jr
2473 Brill Oscar
2474 Earp G W
2475 Holland J R
2476 Ellis R N
2477 Philips E S Mrs
2478 Hudson W N
2480 Lee Eliz
2481 Everett A B
2482 Bishop G M
2485 Taylor W L
2489 Diggs V M Mrs
2490 Boseman Geo Jr
2491 Ranes C E Mrs
2492 Sexton M R
2493 Brown M S Jr
2494 Poindexter A M
2495 Winchester M R Mrs
2497 Carter R S
2498 Boykin Grace
2500 Smoot Wholesale Co Inc
2502 Trinity Baptist Church
2502 Trinity Youth Building
2503 Miller Kenneth
2504 Smith R D
2505 Jackson W B
2506 Hale W B
2507 Smith D M
2508 Hardee's Of Tarboro
2510 Moorecraft Wood Products
2512 Taylor Clayton
2513 Vines T R Rev
2514 Thomas-Edmondson Agency Inc
2514 Edmondson Realty Co
2515 Stripping Workshop The
2517 Briley W R
2518 Quincy R E
2520 F C X Inc
2521 Hathaway B F
2523 Ellis Nicky
2524 Brown S N
2526 Spain A E
2527 Godfrey B L Mrs
2528 Felton M T
2531 Johnson H B Mrs
2532 Smith C G
2533 Victory Warehouse Inc
2533 Manning C W
2535 Warren A V
2536 Bailey Josephine
2537 Clark S N Jr
2538 Duncan W L
2540 Clayton C G
2541 Pearce P H Mrs
2543 Perry Thos
2546 Robinson C R
2548 Moseley L P Mrs
2551 Livesay L H Mrs
2555 Frazier S R
2557 Edwards E T
2559 Robeson F G Mrs
2560 Hill E W
2562 Fountain G H Agency Inc
2563 Grayiel G A Jr
2564 Braddy A E Mrs
2565 Spain C J
2566 Walston C W
2569 Womble G C
2576 Whaley J L
2578 Thompson R D III
2579 Bullock Roy
2580 Turner E M
2581 Wells E L
2582 Pollard W T
2585 Harrell S N
2586 Alford L T
2588 Bogey Essie
2591 Leggett C B
2592 Hale W F
2594 Fisher C M
2595 Carlisle J B
2598 Rodgers A J
2600 City Cab Of Tarboro Inc
2601 Martin I M Mrs
2604 Clark C M
2607 Royster F S Mercantile Inc (Farm Service)
2608 Cooper J F Mrs
2613 Tripp A F Mrs
2615 Pilgreen M H Mrs
2616 Tripp M T
2617 Simmons W E
2621 Bass R H
2622 Morgan L A
2625 Sheffield L G

DIAL 823—CONTD

2628 Dupree Rebecca Mrs
2630 Davenport W H
2631 Stancill W L
2632 North Tarboro School
2636 Cotton's Grill
2639 Pollard J S
2640 Gray N N
2643 Dennie B C
2644 Keel M M Mrs
2645 Nobles J P
2646 Weeks E B Mrs
2649 Worsley J H
2650 Beard R L
2651 Worsley W R
2654 Jenkins E H Mrs
2655 Dean J S
2658 Hoard D G
2659 Conyers V L
2660 Carpenter Eliz
2661 Rackley F D
2662 Sawyer E H Jr
2664 Havens Feed & Seed Store
2665 Green's Body Shop
2666 Norris J T
2667 Whitley J E
2668 Norris R L
2671 Fisher O W
2672 Warren Marcia
2673 Shields L S Mrs
2674 Quigless M D
2675 Taylor J N
2678 Sasser M G
2680 Worsley Braxton M Insurance Agency Inc
2682 Johnson J E
2684 Teele H D
2685 Rawls G W
2686 Alford G F
2687 Webb E G Mrs
2688 Anderson A J Mrs
2693 Jenkins J I
2694 Mc Laurin H J
2695 Howard Romaine
2697 Crabtree W E
2700 Whitehurst G F
2701 Markham A B Jr
2702 Martel L S
2703 Ricks W H
2704 Walton Glen Jr
2705 Livesay M B Mrs
2707 Thomas R M
2708 Hardy C L
2712 Newborn M M Mrs
2716 Scott O B
2720 Jenkins Frank
2721 Baker Therman
2724 Parrisher K G
2725 Walker David
2726 Lillian's Beauty Shop
2727 Cephus C D
2728 Howard M J Mrs
2729 Bass B M Jr
2730 Kent M R Mrs
2733 Haag C E
2734 Taylor H P
2737 Seibel Jane
2738 Horn D F
2739 Moore R T Mrs
2740 Walters H N Mrs
2744 Harrison D D Mrs
2745 Meadows E V
2746 Porter J N
2747 Hussey S W Mrs
2749 Hillard W C Mrs
2750 Wilkinson G S Mrs
2751 Butler R G
2753 Warren A Danl
2754 Roberson & Dupree Shoe Store
2755 Brown E S Mrs
2756 Mahler W A
2758 Batchelor M M Mrs
2759 Walston L J
2760 Price J L
2761 Benton W G
2763 Randall Gustin
2764 Brown W M Jr
2769 Jones S L
2771 Johnson M L Mrs
2772 Lyons L B Mrs
2773 Muse T C
2774 Pulley Helen Mrs
2776 Coker J H
2781 Ainsley Lois Mrs
2782 Walters C L
2784 Calvert J N
2786 Bryant R B
2787 Hale P S
2790 Dixon Dalton
2792 Van Landingham J W
2793 Havens M J Mrs
2796 Farmer's Oil Co
2798 Leggett J K
2809 Leggett V B
2815 Auto Mart Of Tarboro
2815 Shepheard G D
2818 Griffin D H
2820 Julia L Mrs
2822 Bryant R E
2865 Anderson J D
2873 Phelps M F
2874 Norman Merle Cosmetics
2883 Baker G T
2885 Bullock J E
2889 Webb M F
2890 Williams Rex
2892 Joyner Gwendolyn Mrs
2898 Umphlet R S
2900 Knight Walter
2901 Walters W T
2903 Bramham J S
2905 Westry V J Mrs
2908 Dixon J L
2908 Eason Jas
2910 Walker W M
2911 Godwin B C
2912 Hagans M F Mrs
2913 Hussey W T
2914 Bardin Tom Jr
2917 Williams Grocery
2920 Rawls R H
2921 Wishop Thurston
2922 Dew's Garage
2924 Fountain V E
2926 Baines A B
2927 Perkins Rayfield
2929 Jones V L
2930 Williams V S Mrs
2933 Harris Jasper
2936 Wooten W M Rev
2939 Latham M H
2940 Wynn W L
2941 Bell S M
2942 Spragins K L
2944 Carpenter M R
2947 Hale O R
2950 Roberson H C
2951 Daniels Dorothy
2952 Mizell W S Mrs
2956 Hall J O
2958 Szczepanek D G
2959 Cherry V M Mrs
2961 Williams N H Mrs
2964 Fountain L H Hon
2966 Boone G A
2968 Knight Mary
2968 Hyman Ann
2969 Hopkins H R
2970 Winstead John
2971 Keel T H
2974 Crabtree E C
2975 Fussell N W Mrs
2980 Hopkins G P
2981 Pigg J R
2983 Parker P G III
2988 Jerry's Gulf Service Station
2989 Knight B J Mrs
2990 Harrell James
2995 Young Amos
2996 Curtis Save-A-Dollar
3000 State National Guard Armory
3000 State Natl Guard Hdqs 1st Bn Mech 119 Inf
3002 Richardson W R
3002 Richardson E R Mrs
3003 Pitt G N
3005 Andrews C D
3007 Noble B F
3008 Winslow W B Mrs
3009 Wells M G Mrs
3012 Holland L N Mrs
3013 Keel S H
3014 Andrews M N Mrs
3018 Jones Kenneth
3022 Ruffin Ann
3025 Janie's Beauty Shop
3026 Radford A W
3029 Moore W D
3032 Rochelle R G Jr
3033 Denton F M
3035 Roberson E L

DIAL 823—CONTD

3036 Aycock L M Mrs
3037 James H H III
3039 Farmers Home Admn
3042 Matthewson G H Mrs
3044 Taylor J E Mrs
3045 Hargrove V S Mrs
3048 Hathaway J S
3050 Ray M A
3054 Hilliard Isham
3055 Russell H B
3056 King A O
3057 Allen Bobby
3059 Bridgers Lena
3060 Wilmoth Ora Mrs
3062 Mewborn T B Jr
3063 Newberry E H
3064 Boone G H
3065 Everett Michl
3067 Carter J H
3068 Alderman L R Mrs
3070 Bonner Geo
3073 Joyner David
3074 Hux F M
3075 Squires M L
3076 Meeks S C
3078 Regan R J
3078 Regan Carpet Care
3079 Denson Jack
3080 Revish C H
3081 Dennie J A
3082 Harrison D A Mrs
3083 Andrews B S Mrs
3084 Dancy J S
3086 Pitt L P
3086 Alderman H D
3087 Clayton F H Mrs
3088 Adler's Of Tarboro Inc
3090 Brown Willie
3091 Taylor O P
3092 Lewis M H
3093 Howard M F
3094 Etheridge F H Mrs
3095 Bobbitt J P
3096 Moore C S
3098 Best Albert
3100 Car Shop Food & Dairy
3101 Mayo Knitting Mills (Ofc)
3101 Mayo Knitting Mill Inc
3104 Sherrod K R Mrs
3106 Tarboro Printing Co Inc
3106 Daily Southerner The
3108 Denton W E Jr
3113 Hale B M
3116 Tarboro Savings & Loan Assn
3119 Peele M E Mrs
3120 Harrington D T
3121 Glass C B Mrs
3124 One Hour Perko Cleaners
3125 Turlington Fred A Jr
3127 Marrow-Pitt Hardware Co Inc
3131 Forbes Insurance & Realty Inc
3135 Vick H V
3136 Mc Nair J P
3138 Howard Robt
3139 County Tax Supvr
3140 Mc Dowell Roberta
3140 Mc Dowell Lois
3145 Brinson Chevrolet Co Inc
3149 Pitt L P
3150 Hyman J E
3152 Dail J G
3153 Rose's Stores Inc
3155 Whitfield S M Mrs
3156 Varnell B W
3157 Hussey Charles & Associates
3159 Moten Rich
3163 Anderson-Batchelor Motors Inc
3166 Edgecombe Motor Co Inc
3171 Pilgrim Laundry & Dry Cleaners Inc
3173 Roland's Hair Unlimited
3178 Edgecombe Drug Co Inc
3179 Consolidated Caterers Corp
3180 Walston F D
3181 Shugar's Department Store Inc
3183 Bridgers & Horton
3185 Kerr Discount Drug Store
3188 Brodie Mildred
3189 Wilson M H Mrs
3194 Edmondson M O
3196 Knight Lila
3198 Weeks C J Jr
3200 Cross C W
3201 Woodley M L
3203 Dancy Roberta
3204 Alvez Anita
3205 Mayo C W III
3206 Walker M B Mrs
3207 Lawton J E Jr
3209 Sherrod Flossie
3210 Braddy O C
3211 County Sch Garage
3214 Page W L
3219 Martin Jack
3220 Peters R B III
3221 Price M B Mrs
3222 Ridgeway J S Mrs
3223 Bwerse K W
3223 Whitehead H D
3224 Bryant N W Mrs
3226 Johnson G W Jr
3228 Edmondson E M
3229 Hull H W
3230 Simmons J E Furniture Co Inc
3232 Abbott C L
3234 U S D A Soil Conservation Serv
3234 U S D A (Soil Conservation Serv)
3235 Pillow C A
3236 Keene A L
3237 Brown Aubrey
3238 Brown A H Mrs
3239 Bass J M Mrs
3240 Evans G C
3241 Bailey T S
3243 Simmons B B Mrs
3244 Long J I
3246 Lynn J R
3247 Brewer K L
3248 Harrell Wilhemina Mrs
3249 Stocks E L
3250 Pope Dollar Store
3251 Bishop J M Rev
3253 Gaskill D H
3254 Joyner C A
3257 Long J M
3258 Clark A L Mrs
3259 Walston E L
3260 Cale L T
3261 Brown M L Mrs
3262 Cherry F V
3263 Browning Rex
3264 Rucker G L
3267 Fields J G
3268 Boyd Milan Rev
3268 Church Of God
3270 Watson Eldridge
3272 Ballard H C
3273 Cherry J T
3274 Anderson J G
3275 Hussey H S Jr
3279 Brown Duke
3281 Oday Marguerite Mrs
3283 Mc Lean N A
3286 Evans W M
3288 Newsome K P Mrs
3289 Pitt Dolores
3290 Mills C U
3292 Young J R
3293 Rose M E Mrs
3296 Fountain B M Mrs
3297 Bullock C D Mrs
3298 Armstrong R E
3301 Tasty Bakery
3303 Stallings C M
3304 Fisher I L
3306 Melton M C
3307 Andrews E E
3310 Cherry Comilla
3312 Stancil Anabel Mrs
3316 County Register Of Deeds
3317 Bass M E Mrs
3318 Harrell M R
3319 Eleanor A W
3323 Dawson F W
3325 Strickland O W
3327 Brantley J W
3328 Dunn A B Mrs

DIAL 823—CONTD

3333 Shirley P D
3334 Sherrod Fannie Mrs
3338 Josey M P Mrs
3343 Cooper A S Mrs
3344 Nash Pembroke
3345 Mizell A D
3347 Braswell C M Mrs
3348 Wynn Leontine
3348 Rogerson H W Mrs
3349 Johnson Sam
3351 Durham Life Insurance Co
3352 Shugar L L Mrs
3353 Manning J H
3356 Keene W R
3358 Lane L W Mrs
3360 Parker H S Mrs
3366 Williams F A Jr
3367 King W D
3368 Mc Conkey Saml A
3369 Kearney V P Mrs
3370 Griffin A R
3371 Vick J S
3372 Melton C C Mrs
3373 Hoard J M
3374 Harris W B
3375 Gooch T L
3376 Hurst R H
3377 Collins A L
3378 Speir A C Mrs
3381 Bryan W D Jr
3382 Lewis Hattie
3383 Baker G L Agency
3383 Tarboro Office Service
3383 Holland Annie Mrs
3385 Taylor V R
3387 Pitt M M Mrs
3388 Barnes Sam
3389 Newsome Raleigh
3391 Collins T L Jr
3392 Whichard A N Mrs
3393 Mears W F
3394 Beauty Bonnet
3395 Ward M H
3397 Lanier W H
3398 Alderman A L
3404 Pitt Helen
3406 Harrell T M Jr
3408 Stanley J L
3409 Edwards Wayne
3411 Meeks W C
3412 Winchester H S Jr
3413 Franks W H
3414 Brown L M
3415 Weeks M F Mrs
3418 Eagles L P
3419 Sutton A D
3420 Edmondson C W Mrs
3423 Davis M M Mrs
3424 Battle Turner
3426 Causway J M G
3427 Ellis A E
3430 Jones Lillie Mrs
3433 Bailey J J Jr
3434 Powell Maggie Mrs
3436 Draughn J A
3438 Exum M H Mrs
3440 Howell D L Mrs
3442 Taylor J A
3443 Little L M
3449 Ward E D Mrs
3450 Tarboro Oil Co
3451 Pollard L L
3457 Everett J A
3458 Antiques Collectibles
3459 Decker W T
3461 Edmondson M B Mrs
3462 Arnold S T
3463 Dunn A G
3465 Pridgen B W
3466 Hopkins Madie
3468 Davis G R Mrs
3469 Burgess G K Mrs
3470 Freeman Jack
3471 Hinsley M F
3472 Draughn Limer
3473 Freeman W O
3478 White C G
3481 Everett Mary
3482 Plemmer Walter Jr
3483 Rogerson C L Mrs
3484 Baker Noah Jr
3485 Martin C B
3486 Hoard L F Mrs
3487 Speed E T Jr
3488 Ferrell L C Mrs
3490 Cross F H
3491 Boyd E C Mrs
3492 Corbett M B Jr
3495 Piver M B Mrs
3497 Powell Alvina
3498 Barnes Willie
3500 Hussey H B
3505 Fugate P T Jr
3507 Bramham James S
3508 Irvin L R
3509 Brown H E
3511 Long P J
3513 Radford E C
3514 Hyman J E
3515 Butler C M Jr
3516 Sexton M C Mrs
3516 Martha's Beauty Shop
3518 Radford A S Mrs
3519 Marrow E H Jr
3520 Hurwitz J H
3521 Shaw James
3523 Lancaster T J
3525 Pope S W
3527 Savage C M
3528 Hale H L
3530 Pistolis C S
3532 Wiggins J T
3532 Wiggins J T Contractor
3533 Havens J F
3534 Weaver M A Mrs
3538 Harrell B M Mrs
3539 Jernigan A D Mrs
3540 Dupree B M Mrs
3541 Andrews L W
3543 Edgecombe Insurance & Realty Co
3545 Kinzenger Mary Mrs
3546 Wilson R A
3547 Carney Ernest
3550 Holderness H D
3555 Gilliam J R
3556 Wainwright Myrtie Mrs
3557 Sheffield Willie Mrs
3559 Servais R H Mrs
3560 Burk L J
3563 Holland Leroy
3564 Strickland B R
3567 Worsley W A
3568 Constantine Randolph
3569 Reddick G W Jr
3570 Walston Robt
3572 Smith J M
3573 Perry J L
3576 Fairview Restaurant
3577 Sanderson F E
3578 Howard E B Mrs
3581 Carson F J
3582 O'Neal H D Mrs
3584 Harmon L W Mrs
3585 Gurganus J H
3587 Snead W O
3589 Massey E S
3591 Sasser R A
3592 Miller A E
3595 Matthews Lester
3596 Brewer E J
3598 Morse Thelma Mrs
3601 Flint J C
3603 Rose D R
3605 Yarrell C H Mrs
3607 Bo's Service Station
3610 Wood W S
3611 Respess L M
3613 White Willie
3613 Harper C E
3614 Lawrence Maggie
3615 Hameed N H Mrs
3616 Panisher Sam
3618 Wilkerson B B
3619 Williams J F
3620 Pigg J D
3622 Redevelopment Comn Town Of Tarboro
3623 Rackley G D
3624 Pigg W E
3627 Norris J J
3628 Clark A H
3630 Putnam C E
3632 Glasgow R E
3633 Nash B D
3634 Webb N A
3636 Shook L G
3637 Wooten J A
3638 Spencer D J Mrs
3640 Cherry G G Jr
3642 Taylor L H
3643 Boyd T G
3645 Whitehead Aurelia
3646 Hill L W
3647 Hart G L
3649 Carney Mary
3650 Umphlet B M Mrs

DIAL 823—CONTD

3651 Webb H F
3652 Taylor H C
3653 Newman M W Mrs
3654 Alford Jesse Jr
3655 Whitehurst L R
3656 Fleming T S
3658 Town Community Hse
3658 Town School Board
3658 Tarboro City Schools Admn Offices
3659 Williams Don Jr
3661 Harrison Joyce Mrs
3662 Leggett K M Mrs
3663 Howard Lillian
3664 Hart W D
3667 Hopkins M P Mrs
3668 Bass A B
3674 Gibertson W C
3675 Clark L K Mrs
3677 Harrell C F Mrs
3679 De Loatch M W Jr
3681 Hedgepeth M C
3683 Haney Carlee
3685 Stephens Addie Mrs
3687 Taylor H R
3688 Pennington E R
3691 Freuler F O
3693 Williams A D Mrs
3694 Rogers D L Mrs
3697 Raskin R A
3700 Webb M E
3701 Worsley N A Jr
3702 Burnett B G
3703 Palmer H H Jr
3704 Holland A D Mrs
3706 Gardner J S
3707 Betty's Salon Of Beauty
3708 Forrest L E
3709 Mason J J
3712 Davis L W Mrs
3713 Corbette Logue
3716 Simpson V M Mrs
3719 White L D
3720 De Mambro B C
3721 Whitehurst & Peele Trailer Park
3721 Whitehurst & Peele Store
3722 Hussey C E
3724 Johnson J B H
3726 Bullock B M
3731 Bradley J H
3735 Lewis E S
3737 Avent J K
3738 Trailways Bus Terminal-Western Union
3738 Carolina Trailways
3738 Sawyer's Bus Station Grill
3738 Western Union Telegraph Co
3741 Clark W O
3743 Wagner F G Mrs
3744 Harrell A L
3745 Blanchard J A
3746 Bottoms M V
3747 Laughlin M W Mrs
3749 Jenkins J R
3750 Parker A W
3751 Holland J H Mrs
3753 Ausbon W J
3754 Harmon G C
3755 Zirkle's Cleaners & Laundry Inc
3756 Woodley Julius
3757 Clark E G
3758 Mc Nair Harvey
3759 Mayo M W Mrs
3761 Hussey D P Mrs
3762 Pitt W C Jr
3765 Smith J L
3766 Morris H L
3769 Barnhill R E
3770 Pace G C Jr
3771 Brown C G
3775 Kilby E W
3777 Rountree C E
3778 Stell W H Jr
3779 Teal J B
3780 Coker W R
3782 Weaver Wm Jr
3783 Saint James United Methodist Church
3784 Creech V H Jr
3786 Johnson C L Mrs
3787 Summerlin I B Mrs
3788 Manning G H
3789 Robinson W L Jr
3790 Jones Adeline Mrs
3792 Boseman D J Mrs
3793 Womble L E
3794 Brown A B
3795 Smoot C C Mrs
3797 Braswell Jimmy
3798 Fountain R M Mrs
3803 Barnhart R C
3804 Parker L B
3806 Taylor D R
3807 Morris L J
3810 Shaw V P Mrs
3811 Sharp Charlotte
3812 Pattillo W A Elem School
3813 Harris M C Mrs
3814 Hoard M L
3815 Thorne G T
3817 Lindsey S W Mrs
3818 Vick Louise
3820 Baker L E Mrs
3822 Lloyd's Restaurant
3827 Cobb M B Mrs
3827 Pollard J B Mrs
3828 Morris F R
3829 Owens E R
3831 City Barber Shop
3834 Benton Furniture Co
3835 Parrisher R S
3836 Keel J R
3837 Hines M D Mrs
3838 Price F H Mrs
3841 Earl's Generator & Alternator Sales
3844 Anderson M V
3848 Hedgepeth L G
3849 Thorne Drug Co Inc
3851 Fields W H Jr
3852 Hale A H
3853 Davis W F
3855 Walker A T
3859 America Red Cross
3860 Cook D S
3863 Davenport F L Jr
3864 Fleming Thos S
3866 Saint Catherine's Catholic Church
3868 Crisp R C
3870 Hornthal L P
3871 Pulley M L
3872 Coker W E
3873 Bryant M R Mrs
3875 Walston Gladys Mrs
3876 Alderman Bill
3878 Batchelor Lena Mrs
3880 Fanny L W Jr
3882 Knight H H Mrs
3883 Darrow E F Mrs
3884 Lewis W H
3886 Meeks L V
3887 Mayo Edgar
3888 Hull H W Jr
3890 Bartholomew S J
3891 Harrell T G
3892 Boyd C M
3893 Mc Crary R M
3894 Frances Electric Co
3895 Winslow E C Jr
3896 Page W O
3900 Cobb Simpson Jr
3902 Deal A M
3903 Sweet Pea Beauty Shop
3903 Princes E A Mrs
3904 West Earl Jr
3906 Pitt W B
3907 Parker E L
3908 Cooper Eddie
3909 Moore Robt W
3910 Harrell T E
3911 Western Auto Associate Store
3914 Williams Burnice
3915 Noble's Grocery
3916 Harrison M L Mrs
3918 Dew D Y
3919 Stroner M B Mrs
3920 Harrell J O Jr
3925 Weeks Muse & Surles
3926 Rountree H E
3927 Harrington Ethel Mrs
3928 Williams M J Mrs
3929 Hoard J S III
3930 Wilkins J E
3931 Suggs J N
3932 Dancy E L
3934 Williams W P
3935 Manning S M
3935 Manning Grocery

DIAL 823—CONTD

3936 Brock L M
3938 Williams J A
3940 Philips H H Jr
3941 Baker D A
3942 Womble E T
3943 Midgette E E
3945 Lilley R B
3948 Doris Beauty Shop
3948 Ward D L Mrs
3950 Turner T E Plumbing Co Inc
3951 Braddy K R
3953 Braswell Moses Jr
3955 Morris Osborne
3957 Jones M B Mrs
3962 Thompson O F
3965 Jenkins H G Mrs
3967 Wickham C W
3968 Harper Mary
3969 Harrell W B
3970 Holland M W Mrs
3971 Moore R W
3972 Farmer Lula
3973 Hammonds Benj
3975 Pierce Allen Jr
3978 Dail Laurel
3979 Padgett C P
3981 Newell W F Jr
3983 Long Z V II
3985 Rogers J W
3986 Bellamy David
3987 Taylor D R
3990 Clay Wayne
3994 Wooten M D
3997 Gladson Mildred Mrs
3998 Westbrook L R Mrs
4000 Tarboro Slack & Shirt Shop
4001 Bardin W E Jr
4002 Winslow S L Mrs
4004 Noble's Barber Shop
4006 Coley L G
4007 Brinson Z C
4008 Ruffin J M
4013 Glennie's
4014 Brafield C H
4015 Cobb E E
4016 Holland Billy
4017 Lewis V W
4017 Bryant C R
4018 Caison M M
4019 Barnes L T
4020 Futrell Pearl
4022 Christenberry Naamon
4025 Edgecombe Farmers Mutual Fire Insurance
4026 Pender W L
4027 Proctor C E
4028 Hudson R C
4030 Rimmer Geo
4032 Wear G A
4033 Taylor N S Mrs
4034 Gardner C W
4036 Denton P S Mrs
4037 Kent J E
4038 Baker C C
4041 Hale S W
4043 Wiggins B H Mrs
4044 Raby L M
4046 Alfred H E
4047 Long J G
4047 Blackwell's Tire Center
4048 Raskin L E
4049 Parsons A E
4053 Wilson L M Mrs
4055 Ned's Walnut Street Texaco
4056 Reynolds Grocery
4056 Reynolds Arth
4057 Whitehurst W L Jr
4058 Hart E L
4059 Piland C M
4059 Clark W G Jr
4060 Colonial Theatre
4062 Johnson B B Mrs
4063 Fussell A M Mrs
4064 Taylor R J
4066 Tarboro Shoe Shop
4067 Brown's Grocery
4068 Denny A J
4070 Worsley Wm
4071 Mattocks M G Mrs
4073 Morris L H Mrs
4074 Jones J L Mrs
4075 Owens P C
4078 Edmondson A T Jr
4079 Joyner G W
4081 Livesay W J
4082 Williford W F
4083 Tipton W D
4085 Jackson L T Mrs
4086 Best C D
4087 Spain C J Jr
4088 Fowlkes E B
4089 Howse G A Jr
4091 White L W Mrs
4092 Bullock R B
4093 Midgette Henry
4094 Thomas Sarah
4095 Jackson M H Mrs
4096 Braddy R C Mrs
4097 Medley R K
4105 Rose L A Mrs
4108 Spain R B
4109 Princeville Fire Dept
4111 Knox H C
4123 Sisko R G
4125 Moore Lumber Co Inc
4136 Clark W S & Sons Inc
4138 Howard Memorial Presbyterian Church
4140 County E S E A (Fed Programs)
4140 Forrest O H
4143 Piggs Willie Jr
4144 Heilig-Meyers Exchange Store Inc
4146 Staton H T
4149 Mays Violet
4151 Long Mfg
4151 Long Supply Co Inc
4151 Long Manufacturing Co Inc
4161 Cutler J E
4163 Whitehead J A
4163 Duplex Beauty Salon
4164 North Carolina Natural Gas Corp
4169 Clark W G Inc
4170 Morand A J
4171 Cooper W L
4172 Knight Maggie
4175 Baker G L
4177 Provident Finance Co
4179 Pulley Merkle
4180 Bullock C J
4182 Turlington F A Jr
4183 Dail E C
4183 Hunter S E Mrs
4184 Tarboro Concrete & Building Supplies Inc
4193 Taylor G L
4195 William Vance Motel
4197 Sullivan's Upholstery & Seat Cover
4200 Congressman
4201 Moose Lodge No 1768 (LOOM)
4204 Allen W B
4205 Henry C P
4206 Strickland C W
4207 Alexander W D
4208 Weeks B M Mrs
4209 Batchelor W M
4210 Roebuck I B Mrs
4211 Savage T L
4212 Constantine Petroleum Corp
4213 Jenkins F G
4215 Bailey S G Mrs
4216 Whitley I N Mrs
4217 Moore D W Mrs
4220 Brown M C
4221 Martin W R
4222 Hunt Rick
4223 Hill Noah
4224 Friar F P Mrs
4225 Pate J C
4226 Davis W R
4227 Moye M J
4228 Allsbrook M P Mrs
4231 Frank A C Mrs
4232 Suburban Grill
4234 Fountain C L Mrs
4235 Bunn B N Mrs
4237 Denton R B
4238 Ray Moses A
4239 County Extn Agt
4240 Cowan O C Rev
4241 Beaman I L Mrs
4243 Smith B A
4245 Freuler Billy Mrs
4247 Flanagan M R Mrs
4248 Lawrence M W Mrs
4250 Anthony B W Jr
4252 Miller G P

DIAL 823—CONTD

4253 Pittman M A
4254 Tarboro Religious Book Store
4254 Freuler's Radio & Television Service
4255 Forbes C G
4256 Long W R
4257 Bass L D Jr
4258 Spain L S Mrs
4262 Lewis L T
4263 Dawson M W Mrs
4264 Jackson C M
4266 Bradshaw C F
4267 Bradley Ruth
4269 Williams G G
4271 Barnhill J G
4273 Painter H D
4275 Thomas Maybell
4276 Clark's Warehouse No 1
4278 Harrell G R
4279 Thompson R P Mrs
4283 Cummings M W Mrs
4284 Tarboro High School
4286 Walters C S
4287 Parisher J H
4288 Mc Dowell W K
4293 Broome J A
4294 Stanley Queen
4295 Smith Helen Mrs
4296 Anderson W C
4297 Hines Ethel
4298 Holland H M
4300 Dempsey C M
4301 Wilson L A
4302 Rose J C
4304 Jenkins Luegine Mrs
4305 Robinson T C
4308 Fleming J M
4309 Sexton R M
4310 Sharpe M G
4313 Myers S R
4314 Pittman David
4315 Gainey K F Mrs
4316 Tew T R
4318 Williams Jonah
4321 Baker M M Mrs
4321 Auxiliary Home Mutual Burial Assn
4321 Baker Funeral Home
4322 Dupree J E
4323 Pate G T
4324 Pulley W C
4325 Varnell C G
4326 Armstrong Forest Jr
4327 Hathaway John Jr
4330 S & J Auto Sales Inc
4331 Roebuck Jay
4332 Bryant A T Jr
4333 O'Neal F E
4334 Mason M M Mrs
4335 Barnes J A
4337 Webb J W
4338 Battle J B
4340 Savage H L
4341 Creech J R
4342 Horne Wright
4347 Calvary Episcopal Church (Mem Hall)
4347 Calvary Episcopal Church Nursery School
4347 Edgecombe Nash Developmental Disability Cntr
4348 Cox J A Jr
4349 Case D E
4351 Everett Charles
4352 O'Neal Robt
4352 Discount Corner Inc
4353 Overton J A
4355 Britt E M
4359 Hathaway M R
4361 Foster T Q Mrs
4362 Warren L S Mrs
4364 Stancill G W Mrs
4374 Hanke E O
4375 West C A
4377 Overstreet P L Jr
4382 Roberson Ada Mrs
4383 Williamson Red
4384 Pitt Leroy
4385 Sawyer's Grocery
4387 Hall D A
4388 Harrison Grace Mrs
4389 Vines R H
4390 Bridgers M E Mrs
4390 William W E
4391 Howard Flora
4393 Knox E L
4394 Wiggins R L Jr
4395 Holland W K
4397 Livesay H A Jr
4398 Mitchell S W
4400 Woodruff C P
4403 Jones Asa
4404 Harrell R L
4406 Kornegay C L
4407 Cannon M R
4408 Eason W E
4411 Best H E Jr
4412 Taylor H H Jr
4417 Griffin J E
4418 Haworth L V
4419 Funderburk D V
4420 Stegall L A Mrs
4421 Hamm O O
4422 Maier Geo
4423 Pennington G E
4424 Kearney's Barbecue
4425 Boysworth Wilbur
4431 Parker Willie Jr
4435 Twiddy J L
4436 Farmers Warehouse No 1
4440 Williams K P
4441 Newsome J H
4442 Dixon Pearl Mrs
4443 Hilma Country Club
4448 Summerlin D L
4449 Williams Caletha Mrs
4450 Bullock A B Mrs
4451 Staton L C Mrs
4459 Taylor B R
4460 Warren W O
4461 Messer M R Mrs
4462 Bridgers H V
4463 Knight Johnnie
4464 Adkins Walter Jr
4465 Manning R G
4466 Constantine Nicholas Jr
4468 Hart E E
4470 Weeks C S
4472 Pittman A L Mrs
4473 Bullock L B Mrs
4474 Worrell Johnny
4476 Edwards J R
4477 Bellamy Moses
4481 Hathaway D W
4484 Bullock W E
4485 Parker E O
4487 Webb R T
4492 Tew J P
4494 Godwin L A Mrs
4495 Keel W R
4496 Anderson Woodrow
4497 Cobb O R
4498 Babcock V S Mrs
4500 Mc Bride H A
4501 Varnell P L
4502 Horton M V
4503 Braddy D B
4506 Sugg J P Jr
4508 Wiggins W R
4510 Long W L
4511 Britt Joe
4515 Dickens Robt
4517 Leonard A H
4518 Truitt Virgil
4520 Brady R P Mrs
4521 Bailey R B
4522 Abrams Bar-B-Q Inc Family Restaurant
4523 Edwards C M Mrs
4525 Baltzel Noel
4527 Morning Pauline
4528 Pace B D Mrs
4529 Colson R W Mrs
4532 Porter M E
4534 Hardy F A
4536 Holloman Floyd
4537 Barnes M K Mrs
4538 Painter A L
4539 Harrel Hazel Mrs
4540 Brinson S M Mrs
4541 Moore L C Mrs
4542 Hicks J M
4544 Wells M O Mrs
4546 Owens R C
4548 Fussell T E
4550 Rosenkoetter R G
4551 Harrell R C
4553 Wilson M G Mrs
4557 Edwards C L
4559 Mitchell E H Mrs
4561 Ward A B Mrs
4562 Parrish J D
4565 Weeks A J

DIAL 823—CONTD

4570 Boyd T H Jr
4572 Jones E R
4573 Baker L S Mrs
4574 Moore E C Mrs
4576 Sharpe A J Mrs
4578 Faison J E
4579 Video Television & Appliance Center
4580 Johnson A M
4582 Alderman L C
4583 Pitt R B Mrs
4584 Worrell M L Mrs
4585 Braddy Raymond
4587 Forbes M E Mrs
4588 Osborne B F
4589 Clary C S Mrs
4590 Bowen I C Mrs
4591 Gooch R E
4592 Holland B W Mrs
4593 Perkins Maggie Mrs
4594 Sullivan T G
4595 Rawls J R
4595 Rachel's Beauty Shop
4596 Whitfield Bobby
4598 Rolph M A Mrs
4602 Webb J E
4605 Britt C M
4608 Edgecombe Beauty Shop
4608 Venters B L
4609 Keel A K Mrs
4610 Hagans J T Jr
4611 First Free Will Baptist Church
4611 Jones O B Rev
4612 Lloyd Robt
4613 Lawrence C S Mrs
4614 Howard Leroy
4617 Brafiel Upholstery
4619 Messer C B
4622 Clark Henry
4623 Armstrong R C
4624 Johnson I J Mrs
4626 Anderson G A
4627 Jenkins M B Mrs
4629 Bell Eddie
4630 Harris M P Mrs
4632 Harrell G W Jr
4633 Dew R H
4634 Moore M A Jr
4638 Summerlin Preston Jr
4641 Noble L E
4642 Savage W A
4647 Bass A W
4649 Doughtie B D
4651 Long R W
4654 Smith N W
4655 Pitt J B Rev
4656 Dew T W
4660 Jackson Joyce
4662 Trevathan B D
4665 Lucas O E
4667 Batchelor A C
4669 Jones R L
4670 Cratch J R Jr
4671 James J E
4672 Poindexter E J
4674 Brown A E Mrs
4675 Ward W H Hon
4676 Crisp C P
4678 Fecho R G
4681 Fulford J T Mrs
4684 Mears W L Jr
4690 Barnes C L Mrs
4691 Lawrence Lena Mrs
4692 Johnson J J
4693 Webb L A Mrs
4696 Belch R F
4697 Brown C L
4698 Powell Theo
4700 Rex Jewelers
4704 City Sea Food
4707 Gammons G W
4709 Fed Crop Ins
4713 Brewer S J Jr
4714 Quinn B B Mrs
4715 Lane L B
4716 Harrison's Grocery
4716 Harrison G L
4717 Fussell W E
4718 Princeville Elementary School
4722 Edmondson A B Mrs
4725 Everett J D
4726 Little I M Jr
4729 Wombles J N
4731 Hudson T M
4732 Boyd J L
4733 Dawson A A
4735 Wittig L J
4736 N C License Plate Agency
4736 Tarboro Gulf Station
4737 Mc Nair M A Mrs
4738 Robbins G W Jr
4740 Anderson W T
4742 Wooten Mary
4745 Shugar G L
4748 Laski Charles
4753 Watson Hubert
4754 Robbins J C Jr
4755 Raynor W E
4756 Harrell H M
4757 Moseley N C
4761 State Superior Ct
4762 Battle Simon
4763 Pittman S J
4765 Gammons E B
4766 Wilder B S
4767 Grackin Julius
4768 Windley W V
4770 Clark N W
4772 Harris Graham
4775 Knight Margt Mrs
4776 Baker J W
4777 Sykes Milton
4778 Freuler D A
4779 Wooten Frank
4782 Barris J A
4784 Robbins Bob Rev
4787 Leggett J E
4788 Lilley L D
4794 Walston E C Mrs
4796 Pittman O L
4803 Godwin B F
4809 Fountain A G Mrs
4810 Stalls Dewey
4816 Family Care Home
4825 Posey J J
4834 Bland Walter
4840 Ellis L R
4849 Wiggins D E
4868 Brinson Z E
4872 Bridgres G L
4879 Bradshaw M F Mrs
4880 Harris M R Rev
4894 Grimmer M E
4904 Spruill W A
4906 Tarboro Church Of Christ
4907 Black W N
4909 Beery Peyton
4911 Dew Willie
4912 Smith F M
4914 Abrams W R
4915 Beach Herbert Jr
4918 Livesay W C
4921 Clark A R Mrs
4924 Bunting R L Mrs
4926 Saint Michael's Episcopal Church
4927 Johnson D R
4928 Hoggard G W Rev
4930 Taylor J E
4932 Fellows R S
4933 Conner Linda
4936 Randolph M B Mrs
4941 B & F Starter & Generator Repairs
4944 Edmondson G T
4945 Vick J C
4946 Higgs Milton
4947 Spencer L T
4950 Sasser E W
4954 Mayo B C II
4956 Matthewson M W Mrs
4957 Spain L B
4958 Fussell C H
4960 Shirley M P Mrs
4961 Knox J E
4962 Andrews W E
4963 Brock M S Mrs
4964 Miriam's Antique
4967 Sherrod M W Mrs
4969 Strickland N B Mrs
4971 Newsome M L Mrs
4971 Battle N M Mrs
4972 Leigh C B Mrs
4973 Boseman L S
4974 Temple P L
4976 Modlin Charlie
4977 Wadsworth Lynn
4978 Harper R L
4979 Hux H C
4981 Warlick J P Jr
4982 Scott B R Mrs
4983 Dew Kerg Jr
4984 Vick Fannie Mrs

DIAL 823—CONTD

4988 Taylor W S
4991 Brown C L
4996 Keene E M
4997 Mills C D
4998 Pilot Life Insurance Co
5000 Britt C L
5005 Hagans L E
5008 Strickland R W
5011 Bullock Jesse
5013 Overby Graham
5013 Williams O E
5016 Klaus Elsie
5018 Livesay Ruby
5021 Tarboro Inn
5025 Peoples Bank & Trust Co
5031 Tarboro-Edgecombe
5036 Cobb W E III
5037 Knight Charles
5041 Firestone Stores
5047 Bridgers Vinson
5070 Braddy P C
5075 Rountree W G
5081 Connor S D
5093 Stroup M T
5094 Howard F M Mrs
5098 Killibrew B M
5100 Meeks E T Jr
5102 Pace F L
5109 Brewer Lotis
5111 Anaconda Industries-Wire & Cable Div
5121 Clayton-Perry Printing Co
5126 Murphy Jenkins & Co
5129 Brotherly Mutual Burial Assn
5129 Hemby-Willoughby Mortuary Inc
5131 Sears Roebuck And Co The
5137 Lassiter S S
5140 Daughtridge R H
5141 Trico Electric Co Inc
5149 Du Charme Norman Jr
5151 Webb Equipment Inc
5161 Dickens Berry
5164 Weeks J O
5165 Grimes Hannah Mrs
5176 Great Southern Finance
5180 Dunn Ernest
5187 Hudson M W
5188 Hedgepeth R B
5189 Equitable Life Assurance Society
5191 Goodyear Tire Center (Wayne L Trull Inc)
5194 Griffin Jerry
5195 Lancaster Larry
5197 Mc Dowell M L
5203 Mc Neil James
5203 Hayes Jack
5205 Carson D W Mrs
5206 Franklin Ben Stores
5207 James E E
5213 Proctor M S Mrs
5216 State Hwy Patrol
5219 James D E
5221 Dixon J W
5224 Andrew Diane
5226 Webb Laura Mrs
5227 Deans J P Mrs
5231 Harrelson Sterlwood
5232 Jones J E
5234 Gupton W C
5235 Tar River Marine
5236 Clark Martha
5238 Eatmon V R
5240 Vick R L
5244 Lewis C P Mrs
5246 Cobb B G
5253 Pilgreen L E
5256 Gardner J T
5263 Edmonds W R
5264 Hinton M K Mrs
5265 Sonny's Take-Out
5269 Hollis M C Mrs
5270 Daniel Dorsey Jr
5273 Basnight Milton
5278 Hux D R Mrs
5281 Harrell J P Exxon Station
5282 Floyd's Roofing & Sheet Metal Co
5283 Davis Donald
5284 Suggs C M Mrs
5289 Tolson M H
5291 House Of Prayer For Deliverance
5291 Perkins D C Mrs
5297 Britt A R
5298 Decker Bill Jr
5300 Pittman Eddie
5304 Rowe L E
5306 Lamb M J
5310 Freeman Corine Mrs
5311 Jones E W Mrs
5316 Cook L E
5317 Brown W L
5318 West's Furniture & Appliances
5320 Sullivan W W
5321 Salter Cornelia Mrs
5330 Putnam Emily
5331 King J R
5333 Mc Phail J D
5343 Holland B L
5345 Capp Rexford
5348 Noble J T
5350 Boyd L M
5352 Taylor Virginia Mrs
5354 Betrand L E
5355 Best W H
5356 Mc Clancy C C Mrs
5357 Newsome Joe
5358 Calloway Jack
5363 Burns R E III
5365 Quigless H G Mrs
5368 Bullock Mark
5371 Teeter Moses
5372 Heath C V Mrs
5375 Boseman Pearl Mrs
5381 Kelly C T
5383 Vaughan F P
5386 Beach Herbert III
5387 Lyons A L
5389 Johnson Ivery
5392 Wilkinson D L
5394 Hyman J R
5398 Boyette W W
5400 Batts W R
5401 Lamm Kenneth
5402 Howard R M
5403 Wooten Horace
5405 Newkirk H E
5411 Battle J B Mrs
5413 Battle John Jr
5415 Williams Wilbert
5421 Tew L M Mrs
5422 Phillips D D
5423 Turner L D Mrs
5425 Biddle S C
5427 Everette J L
5433 Pope's Store
5435 Proctor E N
5436 Doughtie G H
5438 Love J R
5439 C & S Auto Repair Inc
5441 Lee L D
5443 Fretwell M B
5444 Armstrong Eddie
5445 Morgan Albert
5449 Koehler G N
5450 Bryant J R
5451 Everett Gertrude
5452 Graham M K
5454 Hines R L
5455 Mays Shirley
5456 Kenny's Grill
5459 Whitehurst J W
5470 Heath A T
5477 Brown Maggie
5480 Noble Alex
5482 Gross John
5485 Reitzel J D
5487 Ricks Robt
5489 Cannon H H
5489 Gunter Richd
5490 Worsley Savalia Jr
5493 Pitt B C
5497 Langley L R
5500 Porter Willie
5501 Bridgers G G
5503 Edmonds Geo
5505 Kiser Sam
5507 Southerland J B Jr
5509 State Farm Insurance
5516 Turner Norman Mrs
5518 Watkins E B
5520 Ruffin E B Mrs
5524 Summerlin M R Mrs
5525 Porter T J
5530 Crawley M K Mrs
5531 Alford James
5532 Brown Eara

DIAL 823—CONTD

5534 Hales H E
5536 Joyner Sallie Mrs
5537 Bridgers Food Mart
5539 Scott J D
5544 Farmer R D II
5545 Sessoms Arth
5552 Stalls P W
5554 Davenport J B
5557 Wiggins A G Mrs
5558 Collins Eva
5558 Collins Eva Beauty Shop
5559 Dickens Matthew
5560 Powell M B Mrs
5563 Boddie Minnie
5565 Williams Chalmers
5567 Baker R R
5568 Beecham Earl
5568 Lovette H T
5570 Holland H M Jr
5573 Walters Wm
5577 Parker R H
5582 Peters R B
5583 Bell L E
5583 Lloyd Amanda
5586 J J's Mini Mart
5590 Parkins Hazel
5593 Stroud E C
5594 Melton N B
5596 Capps Douglas
5599 Andrews Sammy
5701 Smith Raymond Jr
5706 Freeman Mazie
5708 Quigless R M
5710 Long F S
5712 Trevathan Robt
5714 Howard Rosa
5716 Bridgers School
5720 Howard A J
5722 Staton & Associates
5724 Evans W M Jr
5725 Farmer Jessie
5731 Edgecombe Mfg
5731 Edgecombe Manufacturing Outlet
5731 Edgecombe Manufacturing Co
5738 Roberts E G Mrs
5739 Beamon Dwain K
5741 Seaboard Coast Line Railroad Co
5751 Murphy G C
5755 Brogden R G
5757 County Sheriff
5757 County Jail
5757 County Home Economics Extn
5760 Howard J E
5761 Cannon T L
5763 Percy N L Mrs
5764 Pettaway Roosevelt
5766 Broome J F
5767 Powell Roosevelt
5768 La Montagne Joseph
5769 Sherman Gus
5770 Owens A L Jr
5771 R & S Enterprises
5773 Bryant Mary
5777 Moore W D
5780 Hance S S
5786 Bridgers Billy
5791 Peoples Service Drug Store
5804 Jarrett F A
5806 Stanley J E
5808 Jenkins W I
5811 Morgan W B
5812 Perry G H Mrs
5813 Harrington James
5815 Pigg R C Mrs
5819 Whitehurst D W
5820 Robinson Maniza Mrs
5823 Brock Robt
5824 Thomas M V
5826 Jones L W
5829 Brown R L
5832 Butler C M
5833 Harris L O
5834 Brown J A
5835 Williams Dan
5838 Short Wilmer
5839 Johnson Beatrice
5841 Sherrod Henry
5844 Kawamoto H H
5852 Howell Elbert Jr
5853 Harris Charlie
5857 Village Realty
5860 Jones E T
5861 Bradshaw L M Mrs
5862 Eagles B M Mrs
5865 Williams J A Jr
5869 Grimes Daisy Mrs
5875 Wall T I
5878 Lewis Garry
5879 Boyd J A
5880 Bock Edw
5882 W & W Garage
5885 Knight Bridgers Jr
5888 Thompson A R III
5892 Reason R S
5893 Blue Front Grocery
5895 Harris P R
5896 Dickens Richd
5897 Goss Lee
5902 Webb Ruth Mrs
5904 Eller L L
5906 Johnson Addie
5907 Edmondson Charlie
5934 Jones J R
5936 Whitfield Katie Mrs
5940 Simpson Harold
5944 Moore A L Mrs
5960 Lockamy G A
5961 Jennings Vera
5962 Flowers C R Jr
5971 Dancy L D Mrs
5983 Joynes Gary
5985 Young H G
5991 Salamone D A
5997 Tillery H L Jr
6006 White Geo
6011 Arnold Timothy
6011 Black & Decker Mfg Co
6013 Knight Geneva
6020 Cherry Gertrude Mrs
6026 Nanney Florence Mrs
6031 Edgecombe-Nash Mental Health Clinic
6041 Foster M L
6049 Boswell M D
6052 Hoyle R T
6053 Pitts L M
6056 Rhodes John
6060 Sykes J H Jr
6071 Campbell L W Jr
6075 Armfield Lossie Mrs
6081 Clay's Drugs Inc
6085 Geaniton G J
6088 Croker Arvey
6098 Jones L E Jr
6101 Edgecombe Bank & Trust Co
6101 Edgecombe Bank & Trust Co N Tboro Branch
6101 Edgecombe Bank & Trust Co
6110 Mc Intyre C B Jr
6111 White J V
6113 Jones Lorraine
6114 Stainback A A
6115 Mc Kenzie Leonard
6118 Stroud Gail Mrs
6121 Clark W S & Son
6123 Johnson John
6125 Smith M J Mrs
6126 Polylok Corp
6131 North Carolina National Bank
6150 Cotten Colonius
6151 County Bd Educ (Admn Of C)
6151 County Bd Educ
6153 County Bd Educ E S E A Title No 1
6156 Whitehurst Don Pontiac-Buick-Gmc Inc
6160 Mitchell A M Mrs
6161 State Clk Superior Ct
6164 Holderness R B
6175 Hamilton H D
6178 Hurdle E R
6181 Roberson Edw III
6181 Barnhart Agency Inc
6188 Vines Ernest Mrs
6189 White W H
6203 Leggett H G Jr
6205 Bell L B
6210 Dunn D P
6211 Coker V B
6214 Jenkins Alex
6216 Fleming W F
6216 Fleming W L
6219 Freeman Lizzie
6221 Williams Darrell
6224 Norville L M
6229 Dixon R G Mrs

DIAL 823—CONTD

6230 White Carrie
6233 Bass H T
6240 Pittman J W Jr
6243 United Manor Courts
6245 Etheridge Ann Mrs
6247 Hawkins Robt
6249 Robinson E W Mrs
6254 Laughter J E
6256 Hall L R
6259 Staton Addie
6262 Norfleet Apartments
6262 Chapman J H
6263 Terrell W I Jr
6264 Day Herb
6264 Farmer A R Mrs
6265 Everette Mary Mrs
6267 Missita G H
6271 Stafford Margt Mrs
6272 Hathaway L P
6273 Wells Bruce
6277 Carter W R
6280 Tucker Wm
6281 Leggett Joyce Mrs
6284 Butler R N
6289 Tarleton K F
6291 Lawson Kermit
6292 Britt's Used Cars
6294 Pitt J W
6296 Overstreet P L
6302 Hart Lendora
6304 Hines David
6306 Worsley L M
6312 Thore T J
6313 Walston Joe
6314 Goldston A F
6316 Whitehurst L E Mrs
6318 Lloyd M H
6319 Harrell Cora
6320 Keel J H
6330 Arnold Saml
6331 Bland F W Jr
6332 Harris M E
6339 Redevelopment Commission Of Town Of Tarboro
6342 Cofield Helen
6347 Catlett Woodrow
6350 Gurganus R C
6352 Boothe C E
6356 Baker Raymond
6369 Thornquest Lynda
6374 Coker B R
6375 Turner L E
6376 Thompson R C
6379 Barnes Ernest
6383 Harrison Clyde Jr
6384 Livesay J C
6390 Rosenkoetter R M
6391 Jones Kelley
6393 Owens J R
6394 Spain Bertram
6396 Tarboro Mobile Home Sales Inc
6396 Mobile Home Estates
6398 Cofield Betty Mrs
6401 Moderncare Of Tarboro Inc
6406 Pierce S J
6407 Bailey R E
6409 Brown S M
6417 Surplus Discount
6419 Stocks E K
6423 Johnson M D
6424 Tarrington D L
6427 Brewer J R
6432 Storms G C
6435 Thompson R D I
6436 Porter D D
6437 Everett H W
6438 Duff C L
6439 Smith James
6441 Britt S P Mrs
6444 Ward Mary Mrs
6444 Williams David
6445 Williams L L
6446 Armstrong N M
6455 Loney O B Mrs
6457 Lane Joe
6459 Jack's Fish Market
6460 Goodwyn G A
6461 Harrison R W
6468 Etheridge E L
6469 Harris Jesse
6476 Warren Benj
6479 Draughn B L
6482 Dickens M S Mrs
6484 Thompson E H
6486 Mack J E
6488 Overstreet R P
6489 Andrews Dorothy Mrs
6490 Robinson B O
6496 Tripp J L
6497 Bradley R D
6500 State Magistrate Of North Carolina
6502 Harrell J A
6504 Dew V D
6505 Brown Lucinda
6506 Hopkins C P Mrs
6507 Holloman G L
6508 Houser E D
6509 Maples W G Mrs
6510 Duran Carmelo
6512 Harris M R Mrs
6518 Hinton Annie
6522 Tyndall R E
6524 Owens D G
6526 Morris B G
6530 Harrell Craig
6535 Jenkins J L II
6536 Cooper Melodine
6538 Williams H L
6539 Baggett T L
6541 Perry L W
6542 Quick Shoppe
6547 Knight M H Mrs
6548 Butler Oscar
6550 Johnson Anabel
6551 Harrell R W
6563 Cotten Demus
6568 Hinton Geo Jr
6569 Williams R M
6569 Liverman Stanley Jr
6570 Tarboro Travelers Inc
6572 Brady E H
6574 Williams D M
6579 Turner S H Mrs
6584 Lewis C W
6586 James J L
6589 Waller Elijah
6593 White B B Mrs
6595 Joyner Ben
6596 Norris A G
6604 Johnson E H Mrs
6610 Taylor K W
6618 Parks G S Mrs
6622 Jackson Katie Mrs
6631 Adkins Virginia Mrs
6633 Waters H K
6637 Thompson Steve
6639 Ross W H
6647 Livesay S B
6658 Edenfied Richd
6666 Smith L M
6673 Stanco's Clothing
6678 Vanderford Sybol Mrs
6681 Twiddy Steph
6682 Whitehurst H A
6694 Manning H L
6695 White L E
6704 Worrells D L
6705 Hale C R
6706 Belflower Frank
6707 Elliott Y C
6708 Meeks W E
6712 Greene J A
6716 Thompson W F
6717 Pitt W B
6722 Smith T L D L
6725 King J R Jr
6736 Hunsucker D W
6737 Cobb T W
6740 Sun Belt Exchange
6743 Proctor C S
6749 Sessoms Billy
6751 Brazeal R I
6752 Knight J L
6753 Parker Fred
6757 Whitley M E
6759 Barfield Wm
6760 Moore F L
6761 Godwin Charles
6766 Kentucky Fried Chicken
6768 Philips Sallie
6768 Phillips Fannie Mrs
6769 Houser C D
6783 Hinton Lucy
6785 Brett J E Jr
6786 Perkins Lucy Mrs
6789 Smith Mollie Mrs
6790 Thomas Walter
6794 Knight H M
6797 Boone F S
6805 Steward E G
6806 Woodard O D
6815 Ones W T
6820 Voorhees E R Mrs
6821 Grail Ruth

DIAL 823—CONTD

6822 Mc Kibben S G Rev
6823 Getsinger S E
6824 Brock Bobby
6828 Wilson R E
6829 Hopkins Tyrome
6831 Parker P G Jr
6832 Winstead Scotty
6835 Dickens Jerry
6841 Carter E Jr
6846 Dancy B W Mrs
6852 Pitt Ernest
6858 Gurkin J H
6862 Hemmingway G C Jr
6863 Flora Elbert
6864 Hillard Eliz
6867 Thomas Ernest
6877 Wilkins Ruey Jr
6878 Sessoms Marjorie
6883 Bellamy Lugenia Mrs
6886 Paramore Edgar
6890 Joyner Micky
6892 Jones G M Mrs
6893 Etna Service Station
6901 Farmer Willie Jr
6903 Burris S H
6908 Archer Cora Mrs
6909 Clark M M
6916 Harrington Eug Rev
6918 Lee R L
6919 Gupton Wm
6921 Simpson E C
6924 Barnhill R E Jr
6925 Simms J W
6928 Farmer Anna
6930 Lewis M B
6935 Gurkin D R
6938 Boyette R T Rev
6941 Smith P B
6942 Smith H H
6945 Rogister Herman
6947 Johnson T M
6947 Johnson T R
6951 Roger's Grocery
6958 Elliott John
6963 Crawley Gladys
6964 Teeter Lillian
6965 Dew Linwood
6969 Stewart R S
6970 Batten J P
6972 Wall D B
6976 Touchstone D L
6978 Draughn Idell
6986 Hughes F O Mrs
6987 Bland T M
6992 Taylor C A
6993 Parker Larry
6997 Harrell Edw
6998 Phelps E E
7000 Andrews Brenda
7003 Holland P V
7004 Andrews Phillip
7013 Lyons Georgianna Mrs
7024 Wood J W
7037 Gardner C E
7039 Tillery Richd
7040 Koonce J H Jr
7043 Brantley P S
7050 Johnson Wayne
7051 Waters H E
7053 Duckett W P Jr
7056 Williams Anna
7073 Rogers S J
7080 Terry H D
7081 Whaley K E
7085 Harper Pearl Mrs
7085 Bryant Jodie Mrs
7088 Duaghtridge M F
7100 Hyman Pearlie
7102 Hopkins Herbert
7107 Wooten J Q
7117 Howard Rawls Jr
7119 Stone T E
7122 Harper B B
7124 Vick I C
7125 Production Credit Assn
7138 Sloan C S
7145 Jenkins C R
7156 Sharpe M L
7157 Dilday U J
7177 Herring D E
7178 Rose Madame
7184 Wise Fashions
7185 Robinson C M
7186 Everette Lula Mrs
7203 Edmondson Minnie
7207 Witchard A M
7213 Kelley Wayne
7232 Robbins Kenneth
7233 Parson Mary
7238 Babcock Carolyn Mrs
7241 Tarboro Chamber Of Commerce Inc
7243 Horne Wright Furniture Makers Inc
7257 Bradshaw Joanne
7260 Pic'n Pay Shoes
7265 Ricks Marion Jr
7268 Davis H M
7269 Hall M A
7270 Battle James
7271 Ben's Automotive Center Lot No 2
7277 White Peter
7287 Glover John
7290 Edmonson S A Mrs
7320 Don's Bicycle Sales & Service
7324 Mitchell Ward
7327 Alford Virginia Mrs
7339 S & J Cash Grocery
7343 Cobb Missie Mrs
7345 Kelsh J M
7349 Clifton A M Mrs
7350 County Dist Atty 7th Judicial Dist
7353 Coastal Plains Radio Products
7354 Kut-N-Kurl
7368 Dancy A M
7383 Whitehead Lorene
7387 Coburn P W
7388 Hamm Jon
7389 Dawson Carl
7426 Andrews A B
7429 Pierce Penelope
7441 Marshall T A
7444 Bailey G C
7447 Williams Bessy
7466 Roberts J G
7470 Zip Mart No 21
7471 Barnhill J A
7474 Hannah W D
7475 Lockamy T B
7488 Crowell Y P Mrs
7491 James Marie
7491 Church Of God Of Prophecy The
7493 Hayes J R
7513 Bright E H
7517 Burnette Bonnie
7543 Presnell B J
7557 Kincade Wm
7561 Pearce J R
7574 Warren P E
7578 Lawrence Annie
7601 Geaniton Geo Jr
7601 Geaniton Jerry
7608 Blake D J
7610 Hadden R L
7614 Hyman R T
7617 Gulley J E
7620 Zip Mart
7624 Davis Alice
7631 Worsley Amanda
7641 Winstead's Auto Service
7646 Beaman P L
7654 Harrell Estelle Mrs
7665 Kelly Charlotte
7672 Pitt Nathan Jr
7678 Braddy Sherry
7695 Buck John
7717 Whitehurst G H Jr
7730 Myrick Alene
7735 Mercer G B
7739 Patsy's Hallmark Shop
7740 Winstead-Pittman Upholstery & Carpet Shop
7745 Pittman Alberta
7749 Boney L B Mrs
7755 Dancy Cath
7756 Cobb E E Mrs
7757 White Felton
7770 Golden Corral
7771 Scott Fred
7783 Brown L H
7787 Sult B G
7789 Dunn Enterprises Of Tarboro Inc
7792 Pippen J B
7796 Edmondson B R
7798 Overton T J
7801 Jones Milton
7839 Andrews J L
7847 Crisp Wayne
7848 Crisp Wayne

DIAL 823—CONTD

7859 Hudson D L
7860 Pittman D M
7861 Brown David
7862 Kent J E Jr
7867 Whitfield Walter
7880 Staton J B
7881 Rand Gladys Mrs
7883 Staton A M Mrs
7883 Phillips Barbara
7884 Strickland Rowland Jr
7891 Snyder G C
7893 Horton Tazwell
7897 Butts W S
7898 Johnson's Jack Repair Shop
7904 Fast Fare
7928 Everett M B Mrs
7929 Sweat Thos
7930 Thorne Tom Realty Co Gallery Of Homes
7944 Wilson Cecil
7945 Fairview Service Station
7948 Whitaker Irene
7957 Lee Jim
7985 Harper Pearle
7990 Adams Johnny
7993 Hearn N T
8005 Price L B
8008 Bardin T P
8010 Georgetowne Apartments
8010 Doughtie Carl
8014 Hollamon Linwood
8016 Parks M C Mrs
8017 Hyman Louis
8019 Jones Cleo
8021 Pettaway Sylvester
8021 Deloatch A W Mrs
8022 Raynor M R
8025 Owen J R
8026 Charlie Sue
8026 Thomas H R Mrs
8027 Williams Joe
8029 Carlisle J C
8034 Cannon A H
8035 Shaw J A
8037 Staton W H
8042 Ethridge Joe
8043 Daughtry R C
8046 Heath Garland
8053 Jones C K
8055 Walton Linda
8059 Roberson E L Center
8063 Cherry Hannah Mrs
8065 Alford T A
8071 Nash & Co
8074 Brown J L
8075 Perry E P Mrs
8078 Herring Danny
8079 Shaw Jordan
8081 Long M M
8085 Page T E
8090 Flake E L
8101 Farm Bureau Insurance
8104 Long Trailer Co Inc
8107 Jones Jessie
8108 Town Atty
8108 Taylor Brinson & Aycock
8110 Tuttle Melvin
8119 Long T L
8121 Town Municipal Light & Pwr Sys
8121 Tarboro Town Hall
8121 Community Development Program
8121 Tarboro Recreation Dept (Crafts & Pottery Shop)
8121 Town Purch Dept
8121 Tarboro Town Council
8121 Tarboro Town Mayor
8121 Tarboro Pub Safety (Police Dept)
8121 Tarboro Town Admn Ofcr
8121 Town Clk Treas And Tax Collr
8121 Town Public Works Dept
8121 Municipal Building (Annex)
8121 Town Eng Dept
8121 Town Finance Dept
8125 Town Water & Sewage Plant
8134 Gilbert W A
8135 Coggins R B Jr
8138 Federal Land Bank Assn Of Tarboro
8140 Varney D A
8141 Leggett N W
8143 Long Bobby
8144 Brooks J I Jr
8145 Tabroro Oil Co Inc
8147 A B C Control Bd
8147 North Carolina Probation Parole Office
8151 Phoenix Trimming Co
8156 Howard S L
8161 Little Mint Of Fine Foods
8162 Hoard J Steph III
8165 U S P O
8167 Martin C B Middle School
8169 Margaret's School Of Dance
8169 Collins B E
8171 Credit Bureau Of Tarboro
8174 Blackwell's Inc
8176 Philips Bourne & Harper
8180 Boykin N I Mrs
8186 Huggins Geo
8187 Agrl Stab & Con Servs
8192 Calvary Episcopal Church
8194 Flowers M M
8195 Bryant M S Mrs
8197 Lassiter Joey
8201 Stalls L M
8202 Boyd's B P Station
8204 Powell J C Jr
8204 Coley T M
8207 Proctor Donald
8208 Clark J W
8210 Thigpen W L Jr
8211 Carney C L Mrs
8214 Peele C D Mrs
8216 Boyd T C Jr
8219 Lewis Matthew
8220 Cato's
8222 Jackson E A
8228 Thompson Bruce
8230 Britt G M Hon
8231 Cabell N E Jr
8233 Pittman E E
8234 Tyson D A
8235 Joyner S J Mrs
8238 Johnson J B
8247 Dowdy Arie Mrs
8251 Lamm J T
8253 Morris L E
8254 Lancaster Car & Truck Repair
8254 Lancaster Brothers Used Cars
8255 Winchester E W
8260 Griffin R W
8263 Dew Beulah
8265 Fountain A W
8268 On The Square
8271 Cochran Teddy
8272 Baker M L H
8276 Winchester R G
8277 Gurley D E Jr
8279 Brown L H Mrs
8281 Simmons E H Mrs
8282 Porter M D
8284 Joyner W H Jr
8287 Stirewalt P J
8288 Lynn J K
8289 Edmondson C L
8290 Hood J C
8293 Dupree W D Jr
8294 Marlow Jesse
8295 Wagner C F
8297 Mitchell J D
8300 Robbins D T
8301 Johnson Beauty Shop
8301 Johnson M B Mrs
8307 Powell Elijah
8308 Carstarphen M J
8308 Carstarphen J M Jr
8309 Hughes H M
8310 Pettaway B S Mrs
8312 Everette Barbara
8314 White S J
8315 Godwin H G Mrs
8316 Briley Danny
8317 Long M L

DIAL 823—CONTD

8321 First Pentecostal Holiness Church
8322 Bridgers R L
8329 Wynn J E
8343 Hoyle Lowel
8344 Stell Sarah
8357 Meeks B J Mrs
8360 Taylor Pearlie Mrs
8361 Felton T E
8380 Umphlet Henry
8389 Brown S V
8390 Barbe R F
8391 Moore G B
8392 Cherry M B Mrs
8393 Sherrod A P Mrs
8396 Speight W T
8397 Casper L T
8398 Harris Charles
8401 White J W
8404 Jones C R
8407 Dancy Sarah Mrs
8411 Strickland H S
8424 Proctor I K
8429 Norman Annie Mrs
8433 Knight R V
8438 Suggs T R
8444 Dupress R G Mrs
8445 Jordon G E Mrs
8457 Sherrod W M
8457 Peedin Lizzie
8463 Dixon B M
8465 Bell A E
8474 Lawrence C E
8478 Britt G D Jr
8480 Alford J H
8487 Messer A C
8488 Tolston B H Mrs
8489 Newton Columbus
8491 Marrow J C
8492 Manning J H
8493 Green C A
8494 Eure E C
8496 Moss R A
8498 Farmer's Exxon Servicenter
8499 Value Pak Discount Store
8500 Tarboro Auto Parts Inc
8503 Owen M L Mrs
8506 Swicegood M S
8507 Thompson B W
8510 Lewis G W
8512 Allen L A Mrs
8514 Pilgreen J T
8520 Harrell Shelton
8522 Joyner R M Mrs
8525 Bridgers M B Mrs
8532 Myrick M L
8533 Lancaster L R
8535 Shipp G T Mrs
8538 Spain O H Mrs
8541 Lewis Frank
8543 Mc Kinney M A Mrs
8545 West B J Mrs
8546 Taylor R E Mrs
8551 Baker C A Mrs
8561 Shaffer Ross
8564 Clark R H
8566 Manning M E
8567 Roebuck J A
8569 Roebuck W S
8581 Cordle T L
8581 Cordle T L Jr
8584 Grimmer E W
8585 Stroup M T
8587 Wall D E
8588 Vick E L
8591 Whitley R C
8592 Parkhill Paint Center
8596 Webb J J
8596 Webb E H Mrs
8598 Pollard V H
8600 Baker Melvin
8604 Hoard P P Mrs
8607 Davis S L
8611 Madalozzo D D
8612 Walters C W
8613 Allen H F
8615 Hoyle C B
8618 Howard N B
8620 Strawbridge W D
8628 Padgett Hed
8634 Bridgers Anna Mrs
8635 Roebuck R S
8638 Whitehurst D R
8639 Hopkins M N Mrs
8641 Griffin J H
8643 Casper Ray Jr
8646 Harrell R P Jr
8647 Turner J P Mrs
8648 Taylor J M
8650 Elliott Y C Jr
8652 West Garland
8656 Braswell Iris Mrs
8657 Fisher Nels
8658 Walters D L
8660 Dixon J T Jr
8662 Peaden M R
8663 Cherry A B
8668 Andrews T E
8670 Abrams S C Mrs
8671 Winning Point The
8677 Riddick J R
8678 Brown Agnes Mrs
8679 Ward R M
8683 Joyner Charles
8685 Anderson T W
8690 Ernest's Garage
8692 Rountree D E
8695 Earnhart C P Mrs
8696 Webb A M Jr
8705 Lewis Sally
8706 Gray W H
8710 Perry V S Mrs
8716 Creech C W
8717 Brown P L
8718 Thorne A E Mrs
8719 Kent Jesse
8722 Williams Henry
8723 Long Spencer
8725 Mitchell D L
8726 Wood W E
8729 Harris J M
8730 Brown A E
8732 Ruffin K D
8740 Worsley Jerry
8745 Norville J W
8746 Long G E
8747 Freeman M C Mrs
8749 Draughn James
8749 Health L J Mrs
8750 Bradley W L
8756 Walston B P Mrs
8765 Parks O S
8769 Mc Donald G M Mrs
8770 Tucker F C
8771 Coggins L C
8772 Marshall W E
8779 Peele James
8782 Edmondson R O Jr
8784 Williams D B
8786 Corbett G B
8787 Mayo S B
8794 A & P Food Store
8798 Tripp F D Mrs
8800 Scott T R
8803 Newton A L
8822 Davis A A
8828 Sherry Eleanor
8831 Wiggins Alton
8831 Wiggins Electric
8834 Harrell A C Jr
8842 Peaden D R
8845 Sessoms E E
8846 Avery J D
8847 Johnson J E
8849 Mitchell T H
8852 Culifer C C
8854 Mc Kinney Ronnie
8855 Worsley Geo
8859 Shaw James Jr
8860 Whitley C H
8865 Davis P E
8869 Granville Street Lunch
8870 Rooks John
8872 Wooten M L
8873 Howard Dara Mrs
8874 Weaver R C Hon
8876 Price Frank Jr
8879 Little H R
8880 Coats R L
8882 Hale H K
8886 Dew E J Mrs
8888 Shackleford L W Mrs
8889 Hoard J T
8890 Lloyd M B Mrs
8891 Jones B M
8892 Board E R
8893 Carter P W Mrs
8896 Woodard O D Jr
8898 Landin L L
8900 Babcock R I
8902 Bridgers G W
8904 Fashion Boutique
8916 Phillips Garland
8919 Edgecombe United Fund
8924 Sessums M W Mrs

DIAL 823—CONTD

8929 Mueller Fred
8930 Waller D G
8931 Rogerster Garnie
8938 Dupree A S
8940 Cobb R D
8942 Wilmer M D
8943 Harper R T
8945 House J D
8947 Lytle M E Mrs
8951 Bryant Georgia
8951 Bryant Saml
8954 Hudson M R
8956 Mallory E C Mrs
8961 Howell Mary
8962 Beaman C R
8965 Harrell R D
8966 Wright C P
8967 Griffin J B
8968 Craddock M N Mrs
8970 Harrell F A Mrs
8971 Long C E
8972 Best T F
8980 Mc Keel Robt
8981 Sessoms G F
8985 Pittman Demeis
8987 Webb B E
8989 Bass R L
8991 Powell D A
8995 Wooten J R
8996 Evans H M
8998 Wall C L
8999 Mayo Sylvester
9021 C T & T
9222 C T & T (Prntg Ofc Sup)
9443 Brazeal Dorothy
9831 C T & T (Eng Dept)
9900 Carolina Telephone & Telegraph Co

GEORGE HICKS CHRYSLER-PLYMOUTH Inc.
PLYMOUTH Sales — Service CHRYSLER
VOLARE - CHAMP ARROW
ARROW PICK-UP
LeBARON - CORDOVA - NEWPORT
NEW YORKER - 5TH AV
CHRYSLER
Plymouth
Ward Blvd. and Lipscomb Rd., P.O. Box 607 (27893)
Tel. 243-2139

1979
EDGECOMBE COUNTY
RURAL RESIDENTS DIRECTORY

HILL DIRECTORY COMPANY
PUBLISHERS

FORBES INSURANCE & REALTY Inc.
ESTABLISHED 1952
MUTUAL INSURANCE — REAL ESTATE
INA
1905 N. Main St., 27886 Dial 823-3131

Appraisals • Remounting • Repairs
"Diamonds Are Our Business"
ROBERT'S OF TARBORO
Tel. 823-2149
309 Main St. 27886

CROSS COUNTRY AMC/JEEP, Inc.
40 QUALITY USED CARS ALWAYS IN STOCK
"SERVICE BACKS OUR SALES"
700 HERRING AVE. and WARD BLVD., WILSON, N.C. (27893) DIAL 291-0790

CAROLINA OFFICE EQUIPMENT CO., Inc.
Printing — Office Supplies — Office Furniture — Office Machines
Interior Design — Office Layout
Tel. 823-1311
600 Main St. 27886

Common Sense About City Directory Circulation

THE TRUE VALUE of advertising circulation is circulation consulted.

TO BE EXACT by actual survey in twenty-four average American cities by actual count each City Directory averaged three and one-half consultations for each business day.

TO BE CONSERVATIVE we will eliminate the sixty Sundays and Holidays when no tests were made.

FOR EVERY THOUSAND DIRECTORIES sold there will be an average of three and one-half consultations for each book for THREE HUNDRED and FIVE days, therefore 1000 x 3½ x 305= 1,067,500.

CONSULTATIONS OR CIRCULATION CONSULTED

SINCE 1935
SHOOK
INSURANCE AGENCY
LIFE-AUTO-FIRE-CASUALTY
Howard Bldg., 119 E. St. James St. 27886 Dial 823-2232

GEORGE HICKS CHRYSLER-PLYMOUTH Inc.
PLYMOUTH Sales — Service CHRYSLER
VOLARE - CHAMP ARROW
ARROW PICK-UP
LeBARON - CORDOVA - NEWPORT
NEW YORKER - 5TH AV
CHRYSLER
Plymouth
Ward Blvd. and Lipscomb Rd., P.O. Box 607 (27893) Tel. 243-2139

Abrams Era G rBx 448 Rt 3
Abrams Frances H rBx 18 Rt 4
Abrams Robt C rBx 717 Rt 1
Adams Barbara H rBx 56 Rt 4
Adams Odel A rBx 116
Adcock Carlton L rRt 5
Adcock Rex A rBx 148 Rt 1
Adkins Carlton R rBx 30 Rt 2
Adkins Walter Jr rBx 1142
Ainsley Carl A rBx 571 Rt 3
Albritton Alice F rBx 620 Rt 1
Albritton Angela rBx 343 Rt 1
Albritton Arlene C rRt 4
Aldridge Edwin L rBx 415 Rt 4
Allen Bertha H rBx 459 Rt 4
Allen Betty J rBx 351 Rt 1
Allen Clarence B rBx 240 Rt 4
Allen Gypsy R rBx 62 Rt 3
Allen James M rBx 13e Rt 3
Allen Lee B rBx 125 Rt 3
Allen Pattsie D rBx 115 Rt 2
Allen Phillip R rBx 419 Rt 4
Allen Wm H rBx 330 Rt 4
Allsbrook Thos F rBx 559 Rt 1
Allsbrook Wm I rBx 212 Rt 2
Anderson Alice F rBx 161 Rt 3
Anderson Berry L rBx 164 Rt 2
Anderson David B rBx 28 Rt 2
Anderson David B Jr rBx T63 Rt 3
Anderson David G rBx 248 Rt 2
Anderson Evelyn B rRt 2
Anderson Floyd B rBx 8 Rt 2
Anderson Goldie S rBx 112 Rt 2
Anderson James R rRt 2
Anderson Lester Jr rBx 128e Rt 1
Anderson Lonzo rBx 482 Rt 1
Anderson Luke N rBx 280 Rt 2
Anderson Mamie S rRt 3
Anderson Maurie A rRt 2
Anderson Ray rRt 2
Anderson Teresa A rRt 2
Anderson Thos B rBx 337 Rt 3
Anderson Van B Jr rBx 5 Rt 3
Anderson Wm T rBx 11 Rt 3
Andrews Andrew W rBx 635 Rt 4
Andrews Charles R rBx 26jv Rt 2
Andrews Deborah H rRt 2
Andrews Dora D rBx 404 Rt 3
Andrews Doris D rBx 1611 Rt 3
Andrews Doris T rBx 236 Rt 4
Andrews Fred Jr rBx 36 Rt 1
Andrews James L rBx 87 Rt 3
Andrews Jessie R rBx 133 Rt 4
Andrews John G rBx413 Rt 2
Andrews Joseph R rBx 422b Rt 2
Andrews Kath L rBx 64 Rt 1
Andrews Lester rBx 374j Rt 1
Andrews Linda S rBx 3743 Rt 1
Andrews Mary B rBx 567 Rt 1
Andrews Mildred L rRt 1
Andrews Nathan W rBx 421 Rt 2
Andrews Nathan W Jr rBx 546
Andrews Robt rBx 1308
Andrews Sandra A rRt 1
Andrews Sylvester S rBx 470 Rt 2
Anthony Malton rRt 4
Anthony Percy Jr rBx 417 Rt 2
Applewhite Gloria J rBx 582 Rt 1
Applewhite Rebecca H rBx 325 Rt 2
Applewhite Robt E rBx 556 Rt 1
Armfield Bobby J rRt 4
Armfield Enoch rBx 414 Rt 4
Armstrong Joe R rBx 370 Rt 2
Armstrong John H III rBx T72 Rt 3
Armstrong Reather S rBx 400 Rt 1
Armstrong Ronald C rBx 124 Rt 4
Armstrong Sylvia A rBx 89 Rt 4
Arnold Eddie L rBx 480 Rt 1
Arnold Haywood rBx 154 Rt 1
Arnold Jesse L rRt 5
Arnold Robt L rBx Ls85 Rt 1
Arp Genora J rBx 111 Rt 3
Asbell Norwood T rBx 33 Rt 2
Atkeson John C Jr rBx 245 Rt 1
Atkinson Carol M rBx 1529
Atkinson John C Jr rBx 245 Rt 1
Atkinson Thos E rBx 637
Auston Thurman rBx 467 Rt 2

FORBES INSURANCE & REALTY Inc.
ESTABLISHED 1952
MUTUAL INSURANCE — REAL ESTATE
INA
1905 N. Main St., 27886 Dial 823-3131

ROBERT'S OF TARBORO
Appraisals • Remounting • Repairs
"Diamonds Are Our Business"
Tel. 823-2149
309 Main St. 27886

CAROLINA OFFICE EQUIPMENT CO., Inc.
Printing — Office Supplies — Office Furniture — Office Machines
Interior Design — Office Layout
Tel. 823-1311
600 Main St. 27886

CROSS COUNTRY AMC/JEEP, Inc.
40 QUALITY USED CARS ALWAYS IN STOCK
"SERVICE BACKS OUR SALES"
700 HERRING AVE. and WARD BLVD., WILSON, N.C. (27893) DIAL 291-0790

Avent Jimmie rBx 990 Rt 2
Avery Frank W rBx 202 Rt 3
Aycock Wm W rBx 308
Ayers John W rBx158 Rt 3
Babb Richd F rBx 476 Rt 2
Babcock Richd I Jr rBx 1581
Bagley Frances M rBx 387a Rt 1
Bailey Donna J rBx T75 Rt 3
Bailey Eliz rBx 478a Rt 2
Bailey John J Jr rBx 14 Rt 3
Baker Audrey A rBx 412 Rt 1
Baker Beverly J rBx 94 Rt 3
Baker Calvin rRt 5
Baker Ellen H rBx 284 Rt 3
Baker Gilbert L rRt 5
Baker Jesse R rBx 1573 Rt 2
Baker Melvin rBx Ls5 Rt 1
Baker Peter R rBx396 Rt 2
Baker Walter F rBx 137 Rt 4
Baker Wm rBx 90 Rt 1
Baker Wm D rBx 24 Rt 4
Baker Wm H Jr rBx 75 Rt 1
Baldridge Lillian B rBx 1303 Rt 3
Ball Leo W rBx 334 Rt 4
Bandy Andrew rBx 471 Rt 2
Bandy Charlie J rBx 241 Rt 2
Bandy James T rRt 1
Bandy Ruby P rBx 477 Rt 3
Barefoot Eliz A rBx P4 Rt 3
Barfield Wm N rBx 229 Rt 4
Barlow Purvis rBx 180 Rt 3
Barnes Benj Jr rRt 4
Barnes Fred rBx 513 Rt 3
Barnes James D rRt 4
Barnes Jimmy L rBx 173 Rt 4
Barnes John D rBx T2 Rt 3
Barnes John R rBx 158 Rt 4
Barnes Johnny J rBx 513 Rt 1
Barnes Lee T Jr rBx 515 Rt 1
Barnes Lou E rRt 5
Barnes Thad rBx 186 Rt 1
Barnes Theo T Jr rBx 525 Rt 3
Barnette Joseph D rBx 153 Rt 3
Barnhill David E rBx 68 Rt 3
Basemore Alice D rBx 439t Rt 2
Basemore Robt L rBx 264 Rt 1
Bass Larry D rRt 2
Bass Wm E III rBx 275
Batchelor Asbury C rRt 4
Batchelor Fannie W rRt 2
Batchelor Marietta rBx 37f Rt 2
Batchelor Raymond E rBx 1282
Batchelor Wm J rBx P3 Rt 3
Battle Benj rBx30 Rt 1
Battle Benj Jr rRt 5
Battle Benj H rBx 46b Rt 3
Battle Charlie rBx 439 Rt 2
Battle Dennis R rBx 106 A Rt 1
Battle Effie M rBx 135 Rt 3
Battle Eliz D rRt 1
Battle Frank E rBx 249 Rt 3
Battle Howard R rBx 279 Rt 3
Battle James C rBx 39 Rt 3
Battle John H rBx 650 Rt 4
Battle Monzell rBx 157 Rt 3
Battle Wm H rBx 601 Rt 1
Battle Willie rRt 4
Battle Willie L rBx 120 Rt 1
Battles Mattie B rBx 294 Rt 3
Batts Barbara W rBx 19 Rt 4
Batts Bernard P rRt 4
Batts Claudia L rBx T56 Rt 3
Batts Haywood L rBx 515 Rt 1
Batts Luvenia rRt 1
Batts Marjorie F rBx 1425
Batts Martha B rBx 1163
Batts Monte L rBx 168 Rt 1
Batts Nathan Jr rBx 45a Rt 3
Bazemore Alice rBx 16 Rt 4
Bazemore Johnnie M rBx 321 Rt 2
Bazemore Lee O rBx 427 Rt 4
Bazemore Perry L rBx 207 Rt 2
Beach James rBx516 Rt 3
Beach Marshall A rBx 1503
Beacham Richd G rBx 444 Rt 4
Beady Vera H rBx 173 Rt 3
Bean Boyce B rBx 145a Rt 2
Bell Blanton C rBx 683 Rt 1
Bell Dennis E rBx 674 Rt 1
Bell Eddie rRt 5
Bell Estella T rBx 1403 Rt 1
Bell Helen G rRt 5
Bell James B rBx 753 Rt 1
Bell James B rBx 428 Rt 1
Bell Joe N rBx 537 Rt 1
Bell Johnnie B rBx 725 Rt 1

since 1935
SHOOK
INSURANCE AGENCY
LIFE-AUTO-FIRE-CASUALTY
Howard Bldg., 119 E. St. James St. 27886 Dial 823-2232

Benton Furniture Co.
Kelvinator Appliances - Sylvania TV'S
Complete Home Furnishings
227-229 MAIN ST. 27886 TEL. 823-3834

Bell Sharon P rBx 726 Rt 1
Bell Wm O rBx 905 Rt 1
Bell Wm W rBx 173 Rt 2
Bell Willie E Jr rBx 369 Rt 4
Bellamy Carolyn P rRt 2
Bellamy Dosie M rBx 87 Rt 1
Bellamy Edw rBx 121 Rt 2
Bellamy Ethel M rBx 27rt 1
Bellamy Hubert B rRt 1
Bellamy Leronita rRt 4
Bellamy Mary S rBx 439m Rt 2
Bellamy Percy rBx 63 Rt 2
Bellamy Russell L rRt 1
Bellamy Sallie K rBx 135 Rt 4
Bellamy Wm C rBx 75 Rt 1
Bellamy Wm E rBx 384 Rt 3
Bellamy Willie D rBx 54 Rt 2
Best Louis A rBx 527 Rt 3
Best Wm H rBx 524
Betrand Geo T rRt 4
Betrand Melvin rBx 1458 Rt 4
Betrand Rosa D rRt 4
Betrand Wm A rRt 1
Birth Calvin E rBx 299 R 3
Birth Dorsey J rRt 5
Birth Ernest rBx 20 Rt 1
Birth Geo E rBx 8 Rt 1
Birth Katie M rBx 533
Birth Lizzie K rRt 5
Birth Mattie J rBx 1464
Bissette Carey K rBx 303m Rt 3
Bivens Brenda P rRt 4
Black Lucy A rRt 4
Black Mary E rRt 4
Blake David J rRt 2
Blake Teresa H rRt 2
Bland Charlie rBx 343 Rt 2
Bland Curtis W rBx 142
Bobbitt James A rBx 175 Rt 3
Boddie Ciara R rRt 5
Boddie Mae B rRt 5
Boddie Marion L rRt 5
Boddie Roscoe Jr rRt 4
Boddie Saml B Jr rBx 310 Rt 5
Bonds Lewis Jr rBx 23 Rt 1
Booher Robt F rBx 436 Rt 1
Boone Larry D rBx 23 Rt 3
Boseman Arth F rRt 2
Boseman Shirley D rBx T17 Rt 2
Bottoms Annie L rBx408 Rt 3
Bottoms Geo A rBx 472 Rt 2
Bottoms Geo T Jr rBx 42 Rt 2
Bottoms Jesse J rRt 5
Bottoms Ray H rBx 20 Rt 2
Bowen John H III rRt 3
Bowen Shelva W rRt 5
Boyd Jennie W rBx 218 Rt 4
Boyd Larry G rBx 574
Boyd Roland T rRt 5
Boyd Wm H rRt 5
Boyette Franklin R rBx 226 Rt 3
Braddy Billy R rBx 22 Rt 4
Braddy Claude Jr rBx384 Rt 3
Braddy Clyde A rBx211 Rt 1
Braddy Sylvia C rBx50 Rt 4
Braddy Thos C rBx 276 Rt 1
Bradley Archie W rBx 72 Rt 2
Bradley Arth L rBx 276e Rt 3
Bradley Forrest M rBx 301 Rt 2
Bradley John I Jr rBx 275 Rt 3
Bradley Joseph W rBx303 Rt 2
Bradley Linda H rBx 258 H Rt 3
Bradley Vallie I rRt 3
Bradley Willoughby S rBx 418 Rt 2
Brady Dorothy S rBx 493k Rt 3
Brady Gary M rBx 698 Rt 1
Branch Ella L rBx 276 Rt 2
Branch Robt E rBx 439z Rt 2
Brandon Thos H rBx 386 Rt 3
Brannan Michl A rBx 1574
Braswell Frank E rBx 15 Rt 1
Braswell John R rBx 245 Rt 4
Braswell Moses Jr rRt 5
Braswell Phyllis H rRt 2
Braswell Shirley S rRt 4
Braswell Wm A rRt 2
Braswell Wm C rRt 4
Braziel Sylvia W rRt 5
Brewer Billy R rBx 494 Rt 4
Bridgers Brenda S rBx 120 Rt 3
Bridgers Elaine rRt 5
Bridgers Frank G rRt 5
Bridgers Frank R rBx 215 Rt 1
Bridgers Geo G rRt 5
Bridgers Gloria Y rRt 4
Bridgers James E rRt 4
Bridgers Robt L Jr rRt 5

Runnymede Mills, Inc.
"ESTABLISHED 1899"
Main Office and Mill, 1004 Fountain St. (27886) Dial 823-2141

Edgecombe Homestead and Loan Association
"Savings and Loan Service For Edgecombe County Since 1889"
422 MAIN ST. 27886 TEL. 823-2184

"Your Local Friendly Bank"
EDGECOMBE BANK & TRUST CO.
Commercial — Savings — Trust — Farm Management
318 Main St. 27886 623-6101
North Tarboro Branch, 1717 N. Main St. 823-6101
West Tarboro Branch, Howard Av. and Western Blvd. 823-6101
Oak City Branch 798-5061
Fountain Branch 749-2221
Farmville Branch, Intersection Hwy. 264 and Fields St. 753-5366

Bridgers Roy L rRt 5
Bridgers Theda G rBx 429
Bridgers Wm H rBx 193 Rt 3
Bridges Pearl B rRt 5
Briley Joe B rBx 77b Rt 4
Briley Marcus M Jr rBx 34 Rt 1
Briley Mary W rBx 7 Rt 3
Briley Rachel L rBx 947 Rt 1
Britt Henry M Jr rBx 625 Rt 45
Britt Jackie P rBx 246 Rt 3
Britt James E rBx T54 Rt 3
Britt James L rBx 236 Rt 3
Britt Roberta W rBx 162 Rt 4
Brock Betty G rBx J Rt 2
Brooks Leculley rBx 164 Rt 1
Broswell Nancy M rBx 606 Rt 4
Brown Annette rBx 67t Rt 3
Brown Benny J rBx 454 Rt 1
Brown Carl L rRt 5
Brown David E rBx P4 Rt 3
Brown Delois S rRt 5
Brown Dolan R rBx T52 Rt 3
Brown Doris M rBx Ph Rt 1
Brown Erleen E rRt 4
Brown Franklin R rBx 156
Brown Geo H rBx 102 Rt 2
Brown Geo L rBx 256 Rt 1
Brown Gwen B rBx 284 Rt 4
Brown Henry D rBx 131 Rt 3
Brown Henry L rBx 395 Rt 3
Brown Howard rBx 74 Rt 1
Brown Isaac rBx 526 Rt 3
Brown Iscar H rBx 711 Rt 1
Brown Ivan M rBx 275 Rt 2
Brown James M rRt 5
Brown James T rRt 5
Brown Jasper rBx 193 Rt 1
Brown Jesse L rBx 530 Rt 3
Brown Johnny R rBx 987 Rt 1
Brown Leander rBx 239 Rt 4
Brown Maggie M rRt 4
Brown Mattie H rBx 582 Rt 1
Brown Maurice E rBx 378 Rt 3
Brown Minnie L rBx 419 Rt 3
Brown Neal III rRt 4
Brown Oscar H rBx 400 Rt 1
Brown Patricia A rRt 5
Brown Phillip W rBx 133 Rt 3
Brown Robt Jr rRt 5
Brown Robt L rBx 132 Rt 2
Brown Robt S rBx 270 Rt 4
Brown Thurman rRt 3
Brown Vernon L rBx H13 Rt 1
Brown Walter L rBx 585 Rt 4
Brown Warren rBx 528 Rt 3
Brown Wm A rBx 121 Rt 3
Brown Wm H rBx 1428 Rt 3
Bryant Bobby R rBx 395 Rt 4
Bryant Charlie rBx 84 Rt 1
Bryant David rBx130 Rt 1
Bryant Geo A rBx570 Rt 1
Bryant Grady V rRt 5
Bryant Jesse R rBx 127 Rt 1
Bryant Magella rBx 582 Rt 1
Bryant Ralph S rBx 501 Rt 1
Bryant Sam rRt 5
Bryant Thos rRt 4
Buck Dorothy E rBx425 Rt 1
Buck James L rBx W6 Rt 1
Bulloch Alfonso rBx 297 Rt 3
Bullock Betsy G rBx82 Rt 3
Bullock Billy R rBx 22 Rt 2
Bullock Brenda S rRt 1
Bullock Clifton rBx 617 Rt 4
Bullock Frank E rBx 125 Rt 3
Bullock Geo rBx 564 Rt 1
Bullock Irma R rRt 4
Bullock James E rRt 5
Bullock James E rBx 275 Rt 2
Bullock Jeanette H rBx 14 Rt 2
Bullock Joseph Jr rRt 5
Bullock Julius rBx 237 Rt 2
Bullock Lena O rBx 298 Rt 3
Bullock Mary F rRt 5
Bullock Mattie R rBx 384 Rt 4
Bullock Saml J rBx 377 Rt 2
Bullock Willie L rBx 167 Rt 2
Bullock Willie W rBx 168 Rt 4
Bunn David E rBx 69 Rt 3
Bunn Dolan R rBx T52 Rt 3
Burgess Charlie H rBx 315 Rt 3
Burgess Hattie P rBx 78 Rt 2
Burgess Ronda B rBx 512 Rt 3
Burnette Archie R Jr rBx 508 Rt 1
Burnette Doris N rRt 1
Burnette Janice P rBx 1424 Rt 4
Burns Charlie M rBx411 Rt 3

PILGRIM LAUNDRY & DRY CLEANERS, Inc.
UNIFORM RENTALS
COMPLETE LAUNDRY AND SANITONE DRY CLEANING
Dial 823-3171
104 West Walnut St. 27886
NICO NATIONAL INSTITUTE OF CLEANING AND DYEING
AMERICAN INSTITUTE OF LAUNDERING CERTIFIED WASHABLE

Dunn Enterprises of Tarboro Inc.
SIDING, STORM DOORS AND WINDOWS
PATIO AND CARPORT COVERS
209 W. St. James St. (27886) Phone 823-7789

Tarboro Printing Co., Inc.
SINCE 1889
COMPLETE PRINTING SERVICE
PUBLISHERS OF The Daily Southerner
504 W. Wilson St., P.O. Box 1199 (27886) Tel. 823-3106

Burrus Wm F rBx 215e Rt 2
Burston James L rBx 459 Rt 2
Burton Barbara J rRt 1
Burton Percy L rBx 10d Rt 1
Burton Wm H rRt 1
Burton Wm H Jr rRt 3
Butler Roy N rRt 4
Butler Wm A rBx 440 Rt 1
Butler Wm R rBx 174 Rt 3
Butts John R rBx 210 Rt 3
Bynum V J rBx 434 Rt 3
Bynum Wiley K rBx 128 Rt 2
Byrd Harry L rRt 1
Byrum Charlie O rRt 5
Cain Stuart A rBx 142r Rt 3
Caine Delois R rBx 246 Rt 2
Caine James L Jr rBx 344 Rt 1
Caine Oscar Jr rBx 529 Rt 1
Caker Coleen H rRt 3
Cale Thos A rBx T44 Rt 3
Calhoun Isaac L rBx 303 E Rt 3
Callahan Charles W rBx 476 Rt 2
Calloway Gloria E rRt 2
Carden Kenneth M rBx 76 Rt 4
Carlisle Bobby G rBx 422a Rt 1
Carlisle Delores W rBx 58 Rt 4
Carlisle Dennis R rBx 184 Rt 4
Carlisle Thelma P rBx 335a Rt 1
Carlisle Wm A rBx 77 Rt 4
Carlislie Jerry W rBx 423z Rt 1
Carney Benj F rBx 496 Rt 1
Carney Clarence L rRt 4
Carney Dorothy L rBx 192 Rt 2
Carney Ethel F rBx 32
Carney Martin L rRt5
Carney Redden rBx 495 Rt 1
Carraway Loyce C rBx 370 Rt 4
Carson Jimmie E rBx418 Rt 1
Carson Johnnie R rBx 406f Rt 1
Carson Johnnie W rBx 735 Rt 1
Carter Hannah H rRt 5
Casey Roland E rBx 50 Rt 4
Cashwell Charles rBx 215 Rt 2
Cashwell Kate P rBx 439 Rt 4
Cashwell Richd M rRt 2
Casper Richd E rRt 2
Catron Louise W rBx 431 Rt 1
Cauley Ned T rBx 378p Rt 3
Causway Gina O rBx 81t Rt 3
Causway Jesse F rBx 61 Rt 3
Causway Levin R rBx 116 Rt 3
Chapin Pamela B rRt 2
Charles Geo A rBx278 Rt 1
Charles Lindberg rBx 140 Rt 1
Charles Shirley V rBx 281 Rt 1
Cherry Calvin rBx 315 Rt 3
Cherry David C rBx 378v Rt 3
Cherry David E rBx 439h Rt 2
Cherry Earnest rBx L587 Rt 1
Cherry Hattie S rBx 348 Rt 1
Cherry Joseph W Jr rBx 391k Rt 3
Cherry Milton D rBx Fh Rt 4
Cherry Robt L rBx 87 Rt 4
Clark Bernetta K rBx 332 Rt 1
Clark Carolyn H rRt 2
Clark Gaylon F rBx 594 Rt 3
Clark J T rBx T16 Rt 2
Clark James D rBx 537 Rt 1
Clark James D rBx 293 Rt 2
Clark Johnnie L rRt 5
Clark Lenwood L rBx 196 Rt 1
Clark Saml L rBx 301 Rt 1
Clark Toby A rBx 750 Rt 1
Clark Wm G III rBx 1138
Clark Willie O rRt 5
Clemeons Alton B Jr rBx 24
Cobb Charles S rBx390b Rt 3
Cobb Clarence F rRt 5
Cobb Clayton rBx 370 Rt 1
Cobb Danny G rBx 393 Rt 3
Cobb Patricia A rRt 1
Cobb Terry D rRt 2
Cockrell Alvine B rBx 102t Rt 3
Cofield Eddie rBx 185 Rt 1
Cofield James C rBx 1 Rt 4
Cofield James H rBx 541 Rt 3
Cofield Willie F rBx 127e Rt 1
Coker Arnold B rBx 127 Rt 2
Coker Charles H rBx 26 Rt 3
Coker Charles W rBx 23n Rt 3
Coker Deborah S rBx 154 Rt 2
Coker Ella V rRt 3
Coker Mattie R rBx 27 Rt 3
Coker Maxie T rBx 24 Rt 3
Coker Washburn T rBx 25 Rt 3
Coker Wm L rBx 271 Rt 3

Creech THE FLORIST
MEMBER F.T.D. AND TELEFLORA
403 Main St. (27886)
say it with FLOWERS!
Tel. 823-1196

TARBORO OIL COMPANY, Inc.
Wholesale Motor Fuels — L P Gas
401 Trade St. (27886) Phone 823-8145

Coker Wm R Jr rBx 102
Collins Eva H rBx 463 Rt 1
Collins Janet R rBx326 Rt 3
Collins Keith D rRt 5
Collins Shirley G rBx H9 Rt 3
Collins Wm H rRt 4
Colson Herbert L rBx 516 Rt 2
Cone Wm T rBx 73 Rt 3
Congleton Ruth rBx 1612
Connie Stanley T rBx 33f Rt 2
Connor Dennis R rBx 778 Rt 1
Conyers Mc Donald rBx 426 Rt 3
Conyers Milbert rBx 432 Rt 3
Cooper Jimmy H rBx 210a Rt 1
Cooper Joseph rBx 100 Rt 1
Cooper Nathl rBx 134 Rt 1
Coppock Darry D rBx Jv6 Rt 2
Coppock Joseph L rRt 2
Corbett Charles rBx 139 Rt 2
Corbett Charles L rBx T71 Rt 3
Corbett Lillie W rBx 40b Rt 2
Corbett Wm L rBx 49
Cotton Douglas D rBx 377 Rt 3
Cowley Wm T rBx 179 Rt 4
Cox Geo N rBx16 Rt 4
Cox Wilbur G rBx 209 Rt 1
Craft David A rBx 61 Rt 3
Craft Wm H rBx 970 Rt 1
Cratch Winifred B rBx 492 Rt 4
Crawford Geo R Jr rBx 338 Rt 1
Crisp Virginia K rBx 279a Rt 4
Crocker Arvey O rBx 96t Rt 3
Cromartie Martin L Jr rBx 1487
Crook Robt L rBx 1557
Crowder Mary M rBx 97 Rt 4
Cruz Ricardo A rBx 372 N Rt 3
Cudd Alonzo D rBx 871 Rt 1
Cummings Ronnie E rRt 4
Cummings Steven L rBx112 Rt 1
Cummings Virgie S rBx 32 Rt 1
Cutchin Charlie B Jr rBx228 Rt 1
Cutchin Janice A rBx 325a Rt 3
Dail Edw E rBx 651 Rt 4
Dail Elwood R rRt 5
Dail Ernest V rBx 705 Rt 1
Dail Giles rBx 391
Dail Jack E rBx 388 Rt 1
Dail Jimmy R rRt 1
Dail Joseph R rBx 389 Rt 1
Dail Linda H rBx 10h
Dail Wm A rBx 315 Rt 2
Dail Wm O rRt 2
Dail Willie L rBx 724 Rt 1
Damone Cathy A rBx 234 Rt 4
Dancy David rBx 380 Rt 2
Dancy Earl L rBx 6 Rt 4
Dancy Irene M rBx 1482
Dancy Joseph rBx 562 Rt 4
Dancy Lolethia M rRt 5
Dancy Moses rRt 5
Dancy Robt L rBx 306 Rt 5
Dancy Wm R rBx 411 Rt 4
Daniels Gladys rBx 424 Rt 2
Daniels Jacob T rBx 485 Rt 2
Darden Olivia W rBx 157 Rt 3
Daughtridge Milton S rBx 4 Rt 3
Daughtridge Ruby J rBx 30 R 3
Davenport Donald E rBx221 Rt 3
Davenport Effie L rRt 1
Davenport Ernest G rBx 145 Rt 1
Davenport Frances S rBx 432
Davenport Herman L rBx 762 Rt 1
Davenport Jesse K rBx 437 Rt 1
Davenport Jessie K rBx 759 Rt 1
Davenport Joseph M rBx 439 Rt 1
Davenport Margie B rBx 455 Rt 1
Davenport Mattie E rRt 4
Davenport Susie S rBx 180 Rt 4
Davenport Terry E rBx 67 Rt 4
Davenport Wm A rBx430 Rt 1
Davis Betty M rBx 213 Rt 3
Davis Brenda M rBx 217 Rt 2
Davis Charles B rBx T59 Rt 3
Davis Charles W rBx 523 Rt 1
Davis Clarence E rBx 495 Rt 3
Davis Curtis H rBx 98 Rt 2
Davis Deanna M rBx 336 Rt 1
Davis Donald R rBx T69 Rt 3
Davis Emma rRt 5
Davis Geo T rBx 192h Rt 3
Davis Helen L rBx 59b Rt 2
Davis James L rBx 54 Rt 1
Davis Joseph M rBx 625 Rt 1
Davis Louise W rBx 25
Davis Maniza W rBx 179 Rt 2
Davis Mary M rBx 234
Davis Melinda E rBx H20 Rt 3
Davis Milton M rRt 5
Davis Oscar L rBx 212r Rt 3
Davis Ruby D rBx 325 Rt 4
Davis Sarah E rBx 519
Davis Tommy H rBx 455 Rt 1
Dawson Lecora rBx 38t Rt 1
Dean John S rBx 36
Deaton Ashley R Jr rBx 422
Debrew Rodney rBx 439r Rt 2
Debrew Teresa H rBx 425 Rt 2

TARBORO SAVINGS & LOAN ASSOCIATION
SAVINGS INSURED UP TO $40,000
ESTABLISHED 1905
Tel. 823-3116

SINCE 1940
GENERAL INSURANCE
REALTORS
BARNHART AGENCY, INC.
501 Main St., Corner Church St. (27886) Tel. (919) 823-6181

TAXI

CITY CAB OF TARBORO, Inc.

16 TAXICABS TO SERVCE YOU

Radio Dispatched Service From 7:00 A.M. To 12:00 P.M.

ALSO WRECKER SREVICE – GROUP RIDER SERVICE

Tels. 823-2600 823-1977 823-8000

Deloatch Lizzie B rRt 5
Deloatch Oscar R rRt 5
Demery Ida W rBx96 Rt 4
Dempsey Eliz R rBx 1241
Dennie James A Jr rBx 385 Rt 1
Denny Curtis R rBx 69 Rt 4
Denny Curtis R rBx 14 Rt 4
Denson Kimberly A rBx 106 T Rt 3
Denton Frances G rBx 116 Rt 1
Denton Gladys S rBx 398b Rt 2
Denton Jerry L Jr rBx 378 Rt 3
Denton Robt J rBx 230 Rt 1
Derby Claude W rBx 431 Rt 3
Derby Henry L rBx 410 Rt 3
Dew Benj E rBx 416 Rt 3
Dew Bertram O rBx498 Rt 3
Dew Billy D rBx 413 Rt 3
Dew Danl E rBx 90a Rt 4
Dew Fate L rBx22 Rt 3
Dew James D rBx 393b Rt 3
Dew James D Jr rBx 376 Rt 4
Dew James E rRt 5
Dew Kerg S rRt 4
Dew Melba A rBx 616
Dew Phyllis T rBx Jv68 Rt 2
Dew Ricky A rBx 327 Rt 4
Dew Thigpen W rRt 5
Dew Walter W III rBx 506 Rt 1
Dew Willie D rRt 5
Dickens Alice L rBx 468 Rt 2
Dickens Barbara P rBx 124 Rt 3
Dickens Elijah rBx 296 Rt 3
Dickens Ethel D rBx 439q Rt 2
Dickens Eula B rBx 67 Rt 1
Dickens Geo R rRb 241 Rt 4
Dickens Gunnie L rBx 210 Rt 2
Dickens Isaiah rRt 4
Dickens Izell R Jr rBx 330 Rt 2
Dickens James R rBx 510 Rt 1
Dickens Jerry rRt 5
Dickens Joe B rBx 418 Rt 4
Dickens Joe W rBx216 Rt 1
Dickens Mack rBx 414 Rt 2
Dickens Malinda P rBx 249 R 2
Dickens Mattie M rBx 15e Rt 3
Dickens Richd H rRt 5
Dickens Richd S rBx 70 Rt 3
Dickens Sylvester rBx 182 Rt 4
Dickson Ronald C rBx 63 Rt 2
Dixon Cath M rBx 9 Rt 3
Dixon John C rBx 82 Rt 2
Dixon Lenwood E rBx 480 Rt 2
Dixon Steph O rBx Jv28 Rt 2
Dnacy John R rRt 1
Doherty Kevin M rBx 990 Rt 1
Dolberry Alvin E rBx Fh12 Rt 4
Doughtie Bobby R rBx 99 Rt 4
Downing Lucille C rBx 334 Rt 1
Dozier Eug F rBx 407 Rt 3
Dozier Hannah R rRt 1
Dozier Mangora S rRt 4
Dozier Wm E rRt 1
Drake Allen F rBx 86r Rt 3
Drake John L rBx217 Rt 3
Draper Frances C rBx 200 Rt 3
Draughn Alf rBx 439f Rt 2
Draughn Carnell rRt 5
Draughn Jane A rBx 134 Rt 5
Draughn Jesse L rBx 113 Rt 2
Draughn Raymond L rBx 35 Rt 1
Draughn Saml rBx 36h Rt 3
Draughn Shirley M rRt 5
Draughn Wayne D rBx 266 Rt 2
Drauglon Rosa M rBx 552l Rt 1
Driver Alvis E rBx 83m Rt 3
Duff Betsy L rBx 130 Rt 4
Duff Wm E rBx 141 Rt 4
Dumas Lori J rBx 324t Rt 3
Duncan Frank G rBx 75
Duncan Mary V rBx 1221
Dunn James B rRt 4
Dunn John W rBx266 Rt 1
Dunn Louise B rBx 129 Rt 1
Dunn Walter E rBx 212 Rt 2
Dunn Walter S rRt 5
Dupree Joseph L rRt 2
Dupree Paul E rBx 540 Rt 4
Dupree Robt E rBx 417 Rt 3
Dupree Sara L rBx 402 Rt 2
Dupree Thos W rBx 403 Rt 2
Earley Loretta L rBx 123 Rt 1
Eason Angel rBx 194w Rt 3
Eason Bobby L rBx 260 Rt 4
Eason Deborah C rBx 338 Rt 1
Eason Eliz B rRt 4
Eason Jesse L rBx436 Rt 3
Eason Jewell rBx 247 Rt 3
Eason Lester L rBx 248 Rt 3
Eason Wm Jr rBx 111 Rt 3
Eason Wm J rBx 324 Rt 3
Edmonds Brenda P rBx 314 Rt 4
Edmondson Ben H rBx 581 Rt 2
Edmondson Bobby R rBx 551 Rt 3
Edmondson Chester W rBx 454
Edmondson David L rBx 556 Rt 1
Edmondson Elma A rBx 518 Rt 2

True Value HARDWARE STORES
Marrow-Pitt Hardware Co., Inc.
SERVING TARBORO AND SURROUNDING AREA SINCE 1913
305 Main St. 27886 Dial 823-3127

Edmondson Harvey T rBx 560 Rt 1
Edmondson Hazel R rBx 1203
Edmondson Jimmie R rRt 2
Edmondson John R rBx 212 Rt 4
Edmondson Johnnie R rBx 178 Rt 3
Edmondson Wm J Jr rBx 387 Rt 3
Edmondson Wilson P Jr rBx 205 Rt 4
Edward Michl R rBx 176 Rt 3
Edwards Brenda F rBx 567
Edwards Elaine P rBx 124 Rt 3
Edwards Fred Jr rBx 500 Rt 4
Edwards James W rBx11 Rt 2
Edwards Lorell L rBx 131 Rt 1
Edwards Thos M rBx227 Rt 4
Elks Ralph E rRt 2
Ellis Alf J rBx406 Rt 3
Ellis Charles R rBx 43t Rt 3
Ellis Jonathan B rRt 1
Ellis Jonathan B rBx 442 Rt 4
Ellis Joshua W rBx 744 Rt 1
Ellis Joyce M rBx 282 Rt 3
Ellis Margt C rRt 3
Ellis Wm P rBx 238 Rt 3
Ellison Hattie L rRt 5
Ellison Ray L rBx Ph Rt 1
England Teresa A rBx 114 Rt 1
Epps Mary A rBx261 Rt 3
Estys Homer C rBx 1529
Etheridge Edw E rBx 146 Rt 3
Etheridge Gladys W rBx 156 Rt 4
Etheridge Horton M Jr rBx 9 Rt 4
Evans Bessie D rBx 91n Rt 3
Evans Clifton D rBx 125 Rt 3
Evans Edith B rBx T85 Rt 3
Evans Edw E rBx 325 Rt 1
Evans John S rRt 3
Evans Marvin W rRt 5
Evans Tyrone rRt 1
Evans Yvonne rBx Ls44 Rt 1
Everett Alf F rBx 362 Rt 1
Everett Alf F rBx 762 Rt 2
Everett Alphonso E rRt 5
Everett Arth B rBx 190 Rt 4
Everett Beatrice K rBx 172
Everett Edw E rRt 2
Everett Hugh R rBx 296 Rt 4
Everett Hugh R Jr rBx 297 Rt 2
Everett Lee A rBx 22p Rt 2
Everett Louis rBx 356 Rt 1
Everett Quintin D rBx 457 Rt 1
Everett Vernon D rBx 150 Rt 4
Everett Vernon D Jr rBx 152 Rt 4
Everett Wm D rBx12 Rt 1
Everette Barbara A rRt 1
Everette Clifton R rRt 1
Everette Evelyn J rBx 120a Rt 4
Everette James L rRt 5
Everette Maggie L rBx 60 Rt 1
Everette Mamie G rBx 767 Rt 1
Everette Shirley rBx Ls21 Rt 1
Everette Wm E rBx 374a Rt 1
Everette Wm E rBx 172 Rt 4
Everette Willie rBx 44ls Rt 1
Ewell C M rBx 149 Rt 1
Ewell Clarence T Jr rBx124 Rt 1
Ewuell Bessie N rRt 1
Exam James A rBx18 Rt 1
Exum Augustus L rBx429 Rt 2
Exum John W rBx 430 Rt 2
Exum Marian W rRt 4
Exum Moses rBx 74 Rt 2
Exum Reta M rRt 5
Farlin James rBx 308 Rt 2
Farmer Annie D rRt 1
Farmer Brenda rRt 1
Farmer James rRt 5
Farmer Jesse R rBx 2553 Rt 1
Farmer Willie Jr rRt 4
Fields Gloria J rRt 1
Fields Wm H Jr rBx 342
Fillmore Wm C rBx 267 Rt 3
Finch Robt D Jr rRt 5
Flake Ernest L rBx 214
Fleming Wm E rBx 109 Rt 1
Flint Richd E rBx 52 Rt 4
Flood Betty P rRt 4
Flora Elbert M rBx 4 Rt 2
Flowers Charles R Jr rBx 134 Rt 4
Floyd Robt E rBx 623 Rt 1
Flye Danl H Jr rBx 475 Rt 3
Flye Melvin rBx596 Rt 1
Forbes Edw L rBx 1276
Forehand Cecil E rRt 2
Foreman Cath rBx 2 Rt 2
Foreman Donald R rBx 465 Rt 3
Foreman Rufus L rBx 327b Rt 2
Forrest Wm H rBx 416 Rt 2
Foster Emily W rBx 209 Rt 4
Foster John W Jr rBx 153 Rt 4
Fountain Martha L rBx 137 Rt 2
Fountain Nina W rBx141 Rt 2
Fountain Walter R rBx 838 Rt 1
Fowler John M rBx 101 Rt 3
Fox Bessie L rBx 6 Rt 1

GEORGE HICKS CHRYSLER-PLYMOUTH Inc.
PLYMOUTH Sales — Service CHRYSLER
VOLARE - CHAMP ARROW
ARROW PICK-UP
LeBARON - CORDOVA - NEWPORT
NEW YORKER - 5TH AV
CHRYSLER
Plymouth
Ward Blvd. and Lipscomb Rd., P.O. Box 607 (27893) Tel. 243-2139

Fox Melvin R rBx J V 62 Rt 2
Fox Wayne E rRt 2
Frazier Cath G rBx T5 Rt 2
Frazier Edw S rRt 2
Freeman Alphis E rRt 2
Freeman Alphus E rRt 2
Freeman Clayton rBx 5 Rt 4
Freeman Jack rRt 4
Freeman Johnnie P rRt 5
Freeman Joseph Jr rRt 5
Freeman Nancy H rRt 4
Freeman Troy L rBx 40 Rt 4
Fulcher Wm W rBx 391 Rt 1
Furlough Edna P rBx T47 Rt 3
Furlough Iva D rBx T29 Rt 3
Futrell Rebie S rBx 362
Futrell Stanley B rBx 375 Rt 2
Gaither Wanda H rBx 43
Gallinoto Andrew P rBx 720 Rt 1
Gallinoto Francis R rBx 407 Rt 1
Gardner Harry L rBx 76 Rt 3
Gardner Jeanette rBx 259 Rt 4
Gardner Judy rBx 46 Rt 2
Garris Rodney H rBx 255 Rt 4
Gatlin Geo Jr rBx 136 Rt 3
Gay Emma L rBx T13 Rt 3
Gay Jackie S rBx 153a Rt 1
Gibbs Myrtle S rBx 1561 Rt 3
Giles Barbara G rBx 1488
Giles Joe E rBx 223 Rt 2
Gillikin Will R Jr rBx 54 Rt 4
Glass Bernice rRt 4
Glass Charlie Jr rBx 73 Rt 1
Glass Elzatia J rRt 4
Glass Elzatia J rRt 5
Glass James R rBx 67 Rt 1
Glass James T rRt 4
Glass Linwood C rBx 1 Rt 4
Glass Wm E rRt 4
Glover Mary J rRt 5
Godfrey Paul M rBx 345
Godsell Wendy J rBx 1491 Rt 2
Godwin Annie R rBx 389 Rt 3
Godwin Brenda R rBx 2 Rt 1
Godwin Otis L rRt 5
Godwin Walter H Jr rBx 306
Goff Joseph M rBx 394a Rt 1
Goff Roland M rBx 442 Rt 1
Gooden James R rBx 1561 Rt 3
Goodson Althea J rRt 5
Gorham Ernest T rBx 918 Rt 1
Gorham James rRt 5
Gorham Leroy rRt 5
Goude Peggy J rBx 95 Rt 2
Graham Curtis B rRt 4
Graham Isaah rBx 296e Rt 3
Graham Magadene K rBx 187 Rt 2
Grallinoto Deborah A rBx 419 Rt 1
Grant Edith W rBx Ls 106 Rt 1
Grant Garfield E rBx 54g Rt 1
Gray Bobby D rBx 16 Rt 4
Gray Eric W rBx L58 Rt 1
Gray Johnny M rRt 5
Gray Marvin rBx 160 Rt 1
Gray Mary B rBx 1532
Gray Tommy V rBx 153 Rt 1
Greene Dwight W rBx 13 Rt 3
Greland Eliz J rBx 40j Rt 2
Grier Margt E rBx 452 Rt 1
Grier Margt W rBx 792 Rt 1
Griffin Linda B rBx 584
Griffin Nathan M rBx 66 J V Rt 2
Griffin Ronald A rBx 309 Rt 3
Grimes Henry rRt 4
Grimmer Joseph L rBx 340 Rt 3
Grimmer Wm T r378 Rt 2
Grizzard Dale E rBx 16 Rt 2
Grove Margt S rBx 452 Rt 1
Gulley Oscar G Jr rBx 138 Rt 2
Gulley Thos L rBx 136 Rt 2
Gunter Daisy M rBx 519 Rt 3
Gunter Dorothy J rRt 5
Gunter Richd A Jr rBx 2 Rt 4
Gurganus Jerry O rBx427 Rt 1
Gurkin Dora A rBx 158 Rt 3
Hadley Ricky A rBx T66 Rt 3
Hagans Barbara A rBx 321 Rt 2
Hagans Myrtle C rBx 11 Rt 4
Hale Charles R Jr rBx 21 Rt 2
Hale Dennis W rBx 107 Rt 2
Hale Hugh E rRt 5
Hales Willie M rBx 165e Rt 3
Hall Trancey A rBx 555 Rt 2
Hamill Joan B rBx W1 Rt 1
Hamilton Margt S rRt 4
Hamm James E rBx 198 Rt 3
Hand John P rBx381 Rt 2
Hanson Vernell rRt 4
Hardee Russell B rBx T70 Rt 3
Hardy Alton D rBx 1313
Hardy Jennie W rBx 502 Rt 1
Harper Allen rBx 196 Rt 2
Harper Benj J rBx 69 Rt 1
Harper Donna M rBx 92 Rt 1
Harper Ethel Y rBx 168 Rt 3
Harper Jeremiah rBx 278 Rt 3
Harper Joseph J rBx 239 Rt 2
Harper Moses rBx 196 Rt 1

FORBES INSURANCE & REALTY Inc.
ESTABLISHED 1952
MUTUAL INSURANCE — REAL ESTATE
INA
1905 N. Main St., 27886 Dial 823-3131

CROSS COUNTRY AMC/JEEP, Inc.
40 QUALITY USED CARS ALWAYS IN STOCK
"SERVICE BACKS OUR SALES"
700 HERRING AVE. and WARD BLVD., WILSON, N.C. (27893) DIAL 291-0790

Harrell Alberta W rBx 382 Rt 4
Harrell Bruce S rBx 1531
Harrell Deborah A rBx 94t Rt 4
Harrell Donald C rRt 3
Harrell Ernestine N rBx 105 Rt 3
Harrell Eug rBx 280 Rt 4
Harrell Evelyn H rBx 317 Rt 1
Harrell Evelyn P rBx 64 Rt 2
Harrell Floyd H rBx 417 Rt 4
Harrell Floyd W rBx 204 Rt 4
Harrell Geo H rBx 1288 Rt 3
Harrell Gwendolyn D rRt 5
Harrell Hazel H rBx14 Rt 3
Harrell Ilene P rBx 66 Rt 4
Harrell James E rBx 502 Rt 4
Harrell Lisha M rRt
Harrell Louis E rBx 90 Rt 3
Harrell Melvin R rBx 532 Rt 2
Harrell Robt D rBx 594 Rt 1
Harrell Robt L rBx 68 L S Rt 1
Harrell Royal L rBx T13 Rt 2
Harrell Royce J rBx378 T Rt 3
Harrell W J rRt 5
Harrell Walter T rBx 413 Rt 3
Harrell Wm A rBx310 Rt 4
Harrelson Sherri F rBx 85b Rt 3
Harrington Brenda rBx P17 Rt 3
Harrington Clarence M Jr rBx 1199
Harrington Preston R III rBx 628
Harris Austin E rBx 675 Rt 1
Harris Bill Jr rBx 5 Rt 2
Harris Billy G rBx 103 Rt 1
Harris Billy J rBx 685 Rt 1
Harris Brenda L rRt 1
Harris Bruce A rBx 319b Rt 3
Harris Charles J rBx 146 Rt 3
Harris Charlotte D rBx 9 Rt 2
Harris Cindy E rBx 458 Rt 4
Harris Clarence M rBx 179 Rt 3
Harris Donald E rBx 687 Rt 1
Harris Dorothy B rBx 279 Rt 2
Harris Earl rBx259 Rt 3
Harris Frances D rBx 298 Rt 1
Harris Hattie R rBx 476 Rt 3
Harris Jesse L Jr rBx 36k Rt 3
Harris Kenneth R rBx 363 Rt 2
Harris Loreasa P rBx 374 Rt 1
Harris Major R rBx676 Rt 1
Harris Manuel rBx 215 Rt 2
Harris Rena C rBx 1223
Harris Rosa P rBx 419 Rt 3
Harris Susie B rBx 459 Rt 2
Harris Wm H rBx 233 Rt 2
Harris Wm T rBx 12 Rt 2
Harrison Albert H rRt 5
Harrison Alonzo L Jr rBx 255 Rt 2
Harrison Clyde Jr rRt 5
Harrison Eddie rBx 36 Rt 2
Harrison Frances M rBx 65 Rt 2
Harrison Helen B rRt 4
Harrison James R rBx 16 Rt 1
Harrison Janice M rBx 372 E Rt 1
Harrison Jeanette S rBx 306 Rt 4
Harrison Jessie rBx 190 Rt 1
Harrison Joe L rRt 5
Harrison Johnnie D Jr rBx 525 Rt 1
Harrison Levon rBx 118b Rt 2
Harrison Newsome A rBx 269 Rt 1
Harrison Royal L rRt 1
Harrison Shirley R rBx 63
Harroll Gatha rBx 317 Rt 1
Hart Weldon Jr rBx 257 Rt 3
Hart Wm D rBx 162 Rt 3
Hatchel Thos W rBx T14 Rt 2
Hatchell Jean P rBx 1401
Hathaway Audrey S rBx 460 Rt 4
Hathaway Charlie T rBx 1273 Rt 2
Hathaway Harvey H rBx 105 Rt 3
Hathaway Herbert E Jr rBx 517 Rt 3
Hathaway Mary F rBx 647 Rt 4
Hathaway Robt L rBx 541a Rt 1
Hathaway Thos L Jr rBx 147 Rt 4
Hayes Leland rBx 73 Rt 3
Haywood Alphonso rBx 221 Rt 1
Hazelwood Wm K rBx 467 Rt 1

YOUR INSURANCE AGENT E.F. SINCE 1935
SHOOK
INSURANCE AGENCY
LIFE-AUTO-FIRE-CASUALTY
Howard Bldg., 119 E. St. James St. 27886 Dial 823-2232

Benton Furniture Co.
Kelvinator Appliances - Sylvania TV'S
Complete Home Furnishings
227-229 MAIN ST. 27886 **TEL. 823-3834**

Heath Austin W rBx 545 Rt 1
Heath Jessie M rRt 5
Heath Larry D rBx Ph 2 Rt 1
Heath Marcellus Jr rRt 5
Heath Mary H rBx 689 Rt 1
Heath Mildred rRt 4
Heath Milton L rRt 4
Heidson Gladys M rBx 160 Rt 3
Henry Geo rBx 47 Rt 3
Herring Christine P rRt 2
Herring Geneva B rBx 422 Rt 3
Herring Theo T rBx 220 Rt 1
Hickman Carol R rBx310 Rt 3
Higgs Geo rBx 128f Rt 1
Higgs Lewis E rBx 102
Higgs Lillie M rRt 5
Higgs Linda A rBx 432 Rt 3
Higgs Milton E rBx 24 Rt 1
Higgs Odell C rBx 133 Rt 1
Higgs Roosevelt rBx Ls24 Rt 1
Hill Elbert L rBx 1327
Hill Eleanor A rBx 262a Rt 4
Hill Jessie L rRt 4
Hill Louvenia R rRt 4
Hill Madison D rRt 3
Hillard Dianne rBx 15a Rt 1
Hilliard Jimmie rBx 23 Rt 4
Hilliard Pauline rBx 15a Rt 1
Hines Robt rBx135 Rt 3
Hines Saml L rBx 249 Rt 1
Hinton Ada D rBx 129 Rt 3
Hinton Charlie L rBx 245 Rt 2
Hinton Clarence E rBx 170 Rt 3
Hinton Eddie Jr rRt 5
Hinton Fannie E rBx 35 Rt 4
Hinton Geo rBx 1434 Rt 4
Hinton Geo R rBx 622 Rt 1
Hinton James E rBx 625 Rt 1
Hinton James E rBx 26 Rt 5
Hinton Jesse J rBx185 Rt 2
Hinton Johnny rBx Ls 59 Rt 1
Hinton Lonnie rBx 496
Hinton Lottie B rRt 4
Hinton Pete rBx 30 Rt 4
Hinton Ray R rRt 4
Hinton Sandra J rBx 392b Rt 3
Hinton Yvonne rRt 4
Hodge Jack R rBx 51 Rt 3
Hogans Shirley J rRt 5
Hoggard Fitzhugh L rRt 5
Hoggard Geo W rBx 81 Rt 1
Hogshire Wm J Jr rBx 1314 Rt 3
Hoke Elsie C rBx 145
Holden Margie T rBx 287 Rt 3
Holden Reginald E rBx 1139
Holland Gail B rBx Th9 Rt 3
Holland Martha W rBx 202
Holland Walter R rBx 97 Rt 1
Holland Wm E rBx 254 Rt 3
Holley Dorothy E rBx 80 Rt 1
Holliman Beatrice H rRt 5
Hollis Gloria A rBx 110 Rt 1
Hollis Guilford H rBx 575
Hollis Wm E rBx 27 Rt 2
Holloman David L rRt 2
Holloman Lillian L rBx 149 Rt 3
Holmes Dalphine K rRt 1
Holt Herbert B rBx 134 Rt 2
Honesty Thelma L rBx 19 Rt 1
Hooten Charles R rBx 507 Rt 3
Hopewell Thos J rBx 722 Rt 1
Hopewell Thos J Jr rBx 405a Rt 1
Hopkins Jadie rBx 518 Rt 1
Hopkins Jadie rBx 171 Rt 3
Hopkins Ray A rBx 332 Rt 1
Hopkins Roger T Jr rBx J62 Rt 3
Hopkins Tyrone D rBx 32 Rt 4
Horton Phyllis L rBx 66 Rt 3
House Junius H rBx 195 Rt 1
House Patricia A rBx 358c Rt 2
Howard Bessie L rRt 1
Howard Eliz B rRt 5
Howard Fredk C rBx 492
Howard Johnnie rRt 5
Howard Mattie H rBx 45a Rt 1
Howard Richd F rBx611 Rt 1
Howard Roscoe Jr rBx 214 Rt 1
Howell Clifton E rBx 560 Rt 4
Howell Elbert Jr rRt 5
Howell Harvey Jr rBx 342f Rt 1
Howell James Jr rBx Ph Rt 1
Howell John R rBx 142f Rt 3
Howell Patricia A rBx 179 Rt 1
Howell Phillip R rBx 614 Rt 1
Howell Russell rBx 520 Rt 1
Hucks Dennis T rBx 1296
Hucks Judy W rBx 396 Rt 1
Hucks Scotty C rBx 287e Rt 3
Hudgins Larry D rRt 5
Hudson Brenda M rBx 257 Rt 2
Hudson Dewey V rBx 258k Rt 3
Hudson Geo W rBx 68 Rt 3
Hudson Richd C rBx 14 Rt 3
Hunter Roger L rBx 256 Rt 2
Hunter Wm G rBx 10a Rt 2
Huskins Dovie J rBx 457 Rt 4
Huskins John V rBx107 Rt 2
Hussey Mary E rBx 68a Rt 1
Hux Marion T rBx 129a Rt 2

"Your Local Friendly Bank"
EDGECOMBE BANK & TRUST CO.
Commercial — Savings — Trust — Farm Management

318 Main St. 27886	623-6101
North Tarboro Branch, 1717 N. Main St.	823-6101
West Tarboro Branch, Howard Av. and Western Blvd.	823-6101
Oak City Branch	798-5061
Fountain Branch	749-2221
Farmville Branch, Intersection Hwy. 264 and Fields St.	753-5366

Hyde Carolyn E rBx 492 Rt 4
Hyde Charles B Jr rBx 411 Rt 1
Hyde Grace H rBx 66 Rt 2
Hyde Ralph W rBx 359 Rt 2
Hyman Agnes L rBx 247 Rt 1
Hyman Ann J rRt 5
Hyman Carlton E rBx 618 Rt 4
Hyman Crawford E rBx 418a Rt 4
Hyman Dorothy P rBx 690 Rt 1
Hyman Elsie R rBx 46 Rt 3
Hyman Geo C rBx 386a Rt 1
Hyman Jimmy R rRt 5
Hyman Joe rBx 318e Rt 3
Hyman Robt L rRt 1
Hyman Willow Jr rBx 372 Rt 1
Irving Richd T rBx 405 Rt 1
Isley Robt F rBx 1440
Jackson Deborah F rBx 353 Rt 4
Jackson Eddie L rBx 340 Rt 1
Jackson Jessie J rBx 304 Rt 1
Jackson Raymond L rRt 2
Jacobs Mattie M rBx 408 Rt 4
James Ann A rRt 2
James Dorothy J rBx 460 Rt 2
James Eug rBx 360 Rt 4
James Henry L rBx 373 Rt 2
James Jennis L rBx 454 Rt 4
James Matthew A rBx 554
James Norman D rRt 3
James Norman O rBx 423 Rt 3
James Ronnie E rBx 607 Rt 4
James Teddy P rBx T3 Rt 2
James Winifred B rBx 265 Rt 4
Jenkins Ernest rBx 520e Rt 1
Jenkins Ralph Jr rBx 81f Rt 3
Jenkins Rosetta B rBx 111 Rt 3
Jenkins Sandra C rBx T74 Rt 3
Jenkins Wm E rBx 377 Rt 1
Jenkins Wm R rBx62 Rt 3
Jernigan Eloise G rRt 3
Jernigan James C rBx 63 Rt 3
Johnson Addie M rRt 4
Johnson Adell C rRt 5
Johnson Carolyn F rBx 65 Rt 1
Johnson Charles E rBx 16 Rt 2
Johnson Claude Jr rRt 5
Johnson Claude III rRt 5
Johnson Doristine J rBx 403 Rt 3
Johnson Edna H rRt 4
Johnson Ernestine E rBx 434 Rt 3
Johnson Geo W rRt 4
Johnson Irene rRt 5
Johnson Ivery Jr rBx 394
Johnson J B rRt 4
Johnson James E rBx262 Rt 1
Johnson James L rBx 186 Rt 3
Johnson Janet B rBx 37 Rt 2
Johnson Jessie B rBx 580 Rt 4
Johnson John H rBx 441 Rt 2
Johnson Lester Jr rBx 1498 Rt 1
Johnson Lucy P rBx 210 Rt 4
Johnson Marilyn Y rRt 5
Johnson Melvin D rBx 86f Rt 3
Johnson Milton D rBx 205
Johnson Nathan B rRt 4
Johnson O K rBx 508 Rt 1
Johnson Ralph D rRt 2
Johnson Robt L rRt 4
Johnson Robt W rBx 142k Rt 3
Johnson Susie G rRt 3
Johnson Thos E rBx 185 Rt 4
Johnson Wm C rRt 1
Johnson Wm E rRt 5
Johnson Wm L rBx 22 Rt 4
Johnson Wm M rRt 2
Johnson Wm S rBx 131 Rt 4
Johnson Willie T rBx 383c Rt 2
Jones Ada S rBx 137k Rt 2
Jones Betty L rBx 63 Rt 2
Jones Billy R rBx 202 Rt 2
Jones Burton H rBx 137k Rt 3
Jones Calvin B rBx 403 Rt 3
Jones Casey rBx 456 Rt 2
Jones Clara P rBx Ph 40 Rt 1
Jones Claretha K rRt 5
Jones David R rBx 432 Rt 1
Jones Denese rRt 4
Jones Eddie rBx 488 Rt 2
Jones Edith P rBx 305 Rt 3
Jones Elbert L rBx 439h Rt 2
Jones Elbert L rRt 5
Jones Eliz J rR 4
Jones Eug rBx 1421
Jones Fred rRt 5
Jones Fred Jr rRt 5
Jones Garland J rRt 2
Jones Geo E rRt 2
Jones Geo T rBx 526 Rt 2
Jones Gilda C rBx 223 Rt 1
Jones Gwendolyn A rRt 5
Jones Hosia C rBx 25ls Rt 1
Jones Illinois B rBx 186 Rt 2
Jones James C rBx 404e Rt 3
Jones James E rBx 1554 Rt 1
Jones James H rBx 203 Rt 3
Jones James J III rBx Ls13 Rt 1
Jones James L rRt 5
Jones Jesse L rBx 525 Rt 1
Jones Joe M rBx150 Rt 2

Tarboro Printing Co., Inc.
SINCE 1889
COMPLETE PRINTING SERVICE
PUBLISHERS OF The Daily Southerner
504 W. Wilson St., P.O. Box 1199 (27886) Tel. 823-3106

Jones Johnnie R rRt 4
Jones Joseph Jr rBx 520 F Rt 1
Jones Joseph L rBx 507 Rt 1
Jones Julia C rBx 1028 Rt 1
Jones Kelly rRt 4
Jones Lemire A rRt 5
Jones Lorraine F rBx 68 Rt 1
Jones Louis P rBx 421 Rt 1
Jones Maggie B rBx 452
Jones Margt A rBx 227 Rt 3
Jones Marjorie rBx 504 Rt 1
Jones Martha S rBx 399 Rt 3
Jones Mary C rBx 879 Rt 1
Jones Robt W rBx460 Rt 2
Jones Rolft V rBx 80 Rt 4
Jones Russell L rRt 4
Jones Shirleeta S rBx 82 Rt 1
Jones Spencer W rBx 246a Rt 1
Jones Thelma M rRt 5
Jones Thos C rBx 151 Rt 1
Jones Vulla M rRt 5
Jones Walter C rBx 430 Rt 1
Jones Warren R rBx302 Rt 2
Jones Wm A rBx 1565 Rt 1
Jones Wm H rBx 81a Rt 1
Jones Willie C rBx 183
Jordan Beatrice S rBx 806 Rt 1
Jordan Leonard G rBx 372 Rt 2
Jordan Wm rBx 255 Rt 1
Joyner Frank B rBx 476 Rt 4
Joyner Frank B rBx 286 Rt 4
Joyner Laura J rBx 165 Rt 2
Joyner Lillian W rBx 124
Joyner Mary W rBx 139 Rt 4
Joyner Robt L rBx 142 Rt 3
Joyner Willie G rBx 422 Rt 3
Kea Lenora C rBx 380 Rt 2
Kearney Della E rRt 4
Kearney Joe Jr rBx 414 Rt 1
Kearney Joseph rBx 188 Rt 2
Kearney Josephine P rBx 619 Rt 1
Kearney Little D rBx 192b Rt 2
Kearney Melvin R rBx 102 Rt 1
Kearney Oliva G rBx 187 Rt 2
Kearney Roland Jr rBx 61b Rt 2
Keel Addie L rBx 100 Rt 3
Keel Bobby W rRt 1
Keel Charles A rBx 276 Rt 4
Keel Earl T rBx 81k Rt 3
Keel Jeanette C rBx 39 Rt 2
Keel Joseph P rBx 9a Rt 4
Keel Robt W rBx 264 Rt 2
Keel Roy J rBx 413 Rt 3
Keel Walter H rBx 333 Rt 4
Keel Walter R rBx Jv 50 Rt 2
Keel Wm D rBx 472 Rt 1
Keel Wm W rBx P9 Rt 3
Keen Al R rBx T12 Rt 2
Keeter Phillip D rBx 79f Rt 3
Keeter Steve K rBx 401 Rt 1
Keeter Susie S rBx 21 Rt 5
Kelley Ervin D rBx41 Rt 1
Kelly James L Jr rBx 182 Rt 3
Kennedy Michl L rBx 453e Rt 1
Kenney John H rBx 81 Rt 2
Kenney Norfleet Jr rBx 97 Rt 1
Kenney Walter L rBx 176 Rt 2
Kenney Wm H rBx 221 Rt 2
Killebrew Clater P rRt 3
Killebrew Lawrence R rBx 280 Rt 3
Killebrew Saml J rRt 5
King Donald R rBx 230 Rt 1
King Mae L rBx 281 Rt 2
King Michl rRt 5
King Rebecca K rBx 307 Rt 2
King Robt L rBx 16 Rt 3
Kirkland Roscoe S rBx 464 Rt 2
Knight Carrie H rBx 210 Rt 1
Knight Clement L rBx 65ls Rt 1
Knight Dennis rRt 5
Knight Ella P rBx 438 Rt 2
Knight Emma W rBx 43 Rt 3
Knight Fannie B rBx 610 Rt 1
Knight Frank rBx 474 Rt 4
Knight Geo H Jr rBx 373e Rt 3
Knight Herman rBx 11 Rt 1
Knight Jesse R rBx 285 Rt 4
Knight John T rBx 307 Rt 2
Knight Johnnie rRt 5
Knight Joseph W rBx 155 Rt 1
Knight Julius B rRt 1
Knight Martha J rBx 532 Rt 3
Knight Ola M rBx 415 Rt 2
Knight Ralph J rBx 366 Rt 1
Knight Ruth V rBx 55 Rt 1
Knight Thad C rRt 4
Knight Theo R rBx 288 Rt 1
Knight Walter rRt 4
Knight Wm H rBx 101 Rt 1
Knight Woodie Y rBx 8 Rt 4
Knox Brenda A rBx 979 Rt 1
Knox Grover L Jr rBx 31 Rt 1
Knox James W rBx 992 Rt 1
Knox Jimmy rBx 34 Rt 2
Knox Pauline D rBx 569 Rt 1
Koehler Sally R rBx 234 Rt 1
Koonce Junius H rBx 140 Rt 2
Kornegay Carl L rBx 85
Kornegay Ethel H rBx 995 Rt 1
Lamm Gene A rBx 103 Rt 3

Tar River Cable TV, Inc.

"YOU'LL LOVE CABLE TV - WE GUARANTEE IT"

West-Mount Dr. P.O. Box 2548 Rocky Mount, N.C. (27801) Tel. (919) 823-1118

Lancaster Dean E rBx Ls78 Rt 1
Lancaster Joe rBx 166 Rt 4
Lancaster Wiley R rBx 316e Rt 3
Land James H rRt 3
Lane Brenda L rBx 358d Rt 2
Lane Clyde rBx 373 Rt 2
Lane James C rBx 618 Rt 1
Lane Robt L rBx Ph3 Rt 1
Lane Vinson H rBx 378 Rt 1
Lanier Horace A rBx 400 Rt 3
Lanier James H rBx 313k Rt 3
Lanier Walter E rBx 389 Rt 2
Lassiter Charles R rBx 202 Rt 1
Lassiter Henrietta A rBx 54 Rt 4
Lassiter Ruth B rRt 2
Latham Oscar rBx 491 Rt 4
Lathan Dollie A rBx 927 Rt 1
Lathan Oscar rBx 665 Rt 4
Lawrence Annie R rBx 354 Rt 4
Lawrence Cath J rBx 425 Rt 4
Lawrence Geo R rBx 132 Rt 3
Lawrence Maggie M rRt 5
Lawrence Robt L rBx 96 Rt 2
Lawrence Sarah M rBx 38 Rt 2
Lawton Mary E rBx 293 Rt 3
Layton Tonya L rBx 287h Rt 3
Lee Ernest C rBx 536 Rt 1
Lee James C rBx 728 Rt 1
Lee Johnnie rBx 172 Rt 3
Lee Lyodd L rBx 1442
Lee Marvin R rBx 825 Rt 1
Lee Nancy M rRt 2
Lee Sue A rBx 174 Rt 3
Leggett Ervin rBx 396 Rt 4
Leggett Gloria S rBx 520e Rt 3
Leggett Jerome K rBx 314
Leggett John R rBx 21
Leonard Rebecca L rBx 403 Rt 1
Lewis Betty M rBx 91 Rt 3
Lewis Bobby R rBx 417 Rt 1
Lewis Doris W rBx 360 Rt 4
Lewis Herbert W Jr rBx 461 Rt 4
Lewis Ida N rBx 419 Rt 1
Lewis James E rRt 4
Lewis Janet H rBx 50w Rt 3
Lewis Jenellia rBx 55 Rt 4
Lewis Jimmy L rBx 80 Rt 3
Lewis Joseph L rRt 2
Lewis Margt B rRt 3
Lewis Monnie E rBx 1007 Rt 1
Lewis Pedro rRt 4
Lewis Raymond rBx 925 Rt 1
Lewis Robt A rBx 92 Rt 3
Lewis Ronnie D rBx 350 Rt 4
Lewis Ruth G rBx 417 Rt 3
Lewis Thea D rBx 304 Rt 1
Lewis Vernon W rBx 1055 Rt 1
Lewis Wm F rBx 459 Rt 3
Lewis Willie E rBx 79 Rt 1
Lewis Willie T rBx 34 Rt 4
Lewis Yvonnne W rBx 81b Rt 2
Liles Gilmore A rBx 442 Rt 3
Lilley Lester E rBx 590 Rt 1
Lima Carolyn J rBx 460 Rt 2
Linkous Saml P rBx T9 Rt 2
Litchworth Leroy rBx 343 Rt 4
Livesay Pauline C rBx 688 Rt 1
Llano Francisco rBx 110 Rt 2
Lloyd Brenda S rRt 5
Lloyd Dorothy G rBx 194 Rt 3
Lloyd Mark A rBx 1434
Lloyd Patricia A rBx 34 Rt 3
Lockhart Frances S rBx 121 Rt 1
Lockhart Susan K rBx 120e Rt 1
Lones James R rBx 230 Rt 4
Long Joe E rBx Jv38 Rt 2
Long Leslie D rBx 95 Rt 4
Long Lu A rBx 18 Rt 2
Long Maggie L rRt 5
Long Nick rBx 522 Rt 3
Long Vance D rBx 387 Rt 2
Lovette Pauline J rBx 103
Lucas Richd W rRt 2
Lucas Sam N rBx 161 Rt 2
Luper Donna K rBx 715 Rt 1
Luper Jimmy A rBx 737 Rt 1
Luper Marie D rBx 419 Rt 1
Lynch Annie B rBx 3 Rt 4
Lynch Clayton Jr rBx Ph1 Rt 1
Lynch Dennis D rBx Ph37 Rt 1
Lynch Donald R rBx 46 Rt 4
Lynch Edna L rRt 2
Lynch Frank Jr rBx 961 Rt 1
Lynch Jasper E rBx 142f Rt 3
Lynch Josephine C rBx 360 Rt 1
Lynch Richd rBx 359 Rt 1
Lynch Ronald A rBx 558 Rt 1
Lynn Ben B rBx 351
Lynn Elmer L rBx 77 Rt 3
Lynn James R Jr rBx 1328
Lynn Walter F Jr rBx 206 Rt 2
Lyons Bernard rBx 276 Rt 2
Lyons Beulah D rBx 214 Rt 2
Lyons Columbus rBx 253 Rt 2
Lyons Fannie F rRt 4
Lyons Frances D rBx 192
Lyons Grace D rRt 5
Lyons James E rBx 278 Rt 1
Lyons Jesse R rBx 407 Rt 4
Lyons Robt E rBx 181 Rt 2
Lyons Roscoe rBx 413 Rt 4

RAWLS & WINSTEAD AUTO PARTS
NAPA
Auto and Tractor Parts and Supplies
2248 Main St. 823-2017

Lyons Vernice M rRt 5
Mabry Carolyn J rBx 390 Rt 3
Mabry Patricia A rBx 295 Rt 3
Mac Condery Johnny rBx 139 Rt 3
Mac Donald Cheryl A rBx 1413
Mac Donald Kevin J II rBx T25 Rt 2
Mac Donald Wayne S rBx 82 Rt 1
Mac Hudson Gladys rBx 160 Rt 3
Mack John E rBx 572
Madry Lawrence R rBx 105 Rt 2
Maier Geo P rBx 1183
Mallory Curtis M rRt 4
Mallory Daroius L rBx 131 Rt 1
Malone Gypsie B rBx 401
Malton Anthony rRt 1
Mandt Claudia H rBx 517 Rt 3
Manning Arth R rBx 268a Rt 2
Manning Arth R rBx 375 B Rt 2
Manning Billy P rBx 485 Rt 4
Manning Frances B rBx 144 Rt 3
Manning Joseph E rBx 260 Rt 3
Manning Melvin E rBx 38k Rt 3
Manning Nona B rBx 566 Rt 3
Manning Sharon D rBx 1271
Manning Thos E rBx 547 Rt 1
Manning Wm J rBx 1454
Manuel Wm R rBx 98 Rt 3
Marks Thos R rBx 84 Rt 3
Marlow Roland H rBx 78 Rt 4
Marshall Thos A rBx 287f Rt 3
Martel Mildred S rBx 1254
Martin Frank J rBx 419 Rt 1
Matthews James P rRt 2
Matthews James P rBx 223 Rt 4
Matthews Jimmy R rBx 292
Matthews Joseph E rBx 156 Rt 2
Matthewson Amy A rRt 5
Matthewson Mary W rBx 276 Rt 1
Matthewson Willie R rRt 5
Mayo Columbus W rBx 306 Rt 1
Mayo Daisy W rRt 1
Mayo Jesse Jr rRt 5
Mayo John rBx 408 Rt 4
Mayo Johnnie rBx 372 Rt 1
Mayo Sylvia W rRt 1
Mays Linda L rBx 76 Rt 1
Mazo Edgar E rBx 127e Rt 3
Mazo James W rBx 405 Rt 4
Mc Battle Curtis rBx 244 Rt 3
Mc Bee Jerry Jr rRt 4
Mc Bryde Grace G rBx 184c Rt 3
Mc Call Douglas A rBx 79k Rt 3
Mc Candless John C rBx 697 Rt 1
Mc Cormick James D rBx 191
Mc Cormick Saml W rBx 1212
Mc Cray Geraldine rBx Ph22 Rt 1
Mc Dowell Addie rBx 225 Rt 1
Mc Dowell Adell rBx 307 Rt 1
Mc Dowell Augustine rBx 387 Rt 1
Mc Dowell Bessie S rRt 2
Mc Dowell Lorene B rRt 5
Mc Dowell Rebell rRt 5
Mc Dowell T C rRt 2
Mc Dowell Wm K rBx 357
Mc Duffie Saml L rBx 73 Rt 2
Mc Eachin James B rBx 86 Rt 1
Mc Farlin Charles rBx 439j Rt 2
Mc Farlin James E rRt 4
Mc Farlin Leroy rBx 435 Rt 2
Mc Fayden Geo H rBx 1472
Mc Ginnity Ronald L rBx 442a Rt 1
Mc Kenzie Leonard rRt 1
Mc Neely Glen E rBx T53 Rt 3
Mc Neil Charlie rRt 5
Mc Neil James L rBx 9 Rt 4
Mc Neil Larry E rBx 65 J V Rt 2
Meads Richd C rRt 3
Medford Gary L rBx 455 Rt 3
Medford Gladys L rBx 399 Rt 2
Medford Harvey K rBx 400 Rt 2
Medford Kenneth R rBx 397 Rt 2
Medford Noyel J rBx 38 Rt 2
Medford Reginald D Jr rBx 201 Rt 3
Medley Michl A rBx 226 Rt 2
Meeks Eddie L rRt 5
Meeks James E rBx 39 Rt 1
Mercer Saml rBx 246b Rt 3
Mewborn Thos B rRt 4
Midgett Alf C rBx T64 Rt 3
Midgett Henry A rBx 303n Rt 3
Millard Deborah R rBx 500 Rt 1
Miller Brenda E rBx 248 Rt 3
Miller Cora L rBx515 Rt 1
Miller Henry J rRt 2
Miller James T rBx388 Rt 3
Miller Rosemary B rBx 1293 Rt 2
Mills Thos H rBx 325e Rt 3

Mitchell David L rBx 49
Mitchell Leroy rBx 15c Rt 3
Mobley Edgar E rBx 85b Rt 3
Mobley Randy C rBx 1455
Modein Lee R rRt 5
Modlin Willie A rBx 606
Mohler Raymond E rBx 4 Rt 3
Monroe James M rBx 204 Rt 1
Moore Ailean P rBx 36 Rt 2
Moore Clarence A rBx 595 Rt 1
Moore James T rBx 105a Rt 3
Moore Jimmy L rBx 26 Rt 4
Moore Kenneth W rBx 7 Rt 2
Moore Leroy rBx 268 Rt 4
Moore Leroy Jr rBx 424 Rt 1
Moore Thos E rBx 423w Rt 3
Moore Wiley C Jr rBx 135 Rt 4
Mooring Raymond E rBx 310 Rt 4
Morgan Bill rRt 3
Morgan John G rBx 330 Rt 3
Morgan Wiley rBx 136 Rt 3
Morgan Willie C rRt 5
Morning Clinton R rBx 604 Rt 1
Morning Clinton R rBx 336 Rt 1
Morris Ava B rBx 537
Morris Curtis Jr rBx 258h Ret 3
Morris Deborah F rBx 448 Rt 4
Morris Dennis L rBx 54c Rt 1
Morris Dennis S rBx 511k Rt 3
Morris Donnie R rBx 571 Rt 1
Morris Fred L rBx 175 Rt 2
Morris Lois M rBx 330 Rt 4
Morris Robt rBx 91 Rt 1
Morris Walter H rBx 60 Rt 3
Morris Walter L rRt 3
Moseby C rBx 294 Rt 3
Mosely Luther E rBx 41 Rt 2
Moss Wm rBx 282 Rt 2
Moten John R rBx 303
Moyer Ike rBx 313e Rt 3
Mumford Stella rBx 332 Rt 3
Murfee James F rBx 952 Rt 1
Murfee James F Jr rBx 979 Rt 1
Murfee Mary A rBx 550 Rt 1
Murphrey Sherrod B rBx 521a Rt 1
Murphy Curtis rRt 4
Murphy Jessie M rBx 291 Rt 1
Murphy Mary G rBx 118 Rt 1
Murphy Patricia H rRt 5
Murphy Sandra W rBx Fp36 Rt 21
Murray Lorena J rBx 324 Rt 4
Muse Delbert E rBx 422b Rt 1
Muse Peter D rBx 510 Rt 4
Myers Jesse A rBx 1286 Rt 2
Myers Kenneth G rBx W10 Rt 1
Myers Sam M rBx 358e Rt 2
Narron Jill T rRt 3
Neal Charles E rBx 264 Rt 4
Nelson Burtis C rBx 10 Rt 2
Nettles Josephine B rBx 121 Rt 3
Newell Charlie A rBx 972 Rt 1
Newell Jonathan D rBx 414 Rt 3
Newell Warren H Jr rBx 5
Newkirk Calvin R rRt 4
Newkirk Earlean D rBx 137 N Rt 3
Newkirk Larry rBx 1374 Rt 3
Newton Eliz B rRt 5
Nichols Adell E rBx 595 Rt 4
Nichols Curtis L rBx 371 Rt 4
Nichols Marvin E rBx 240b Rt 4
Nichols Wm C rBx T39 Rt 3
Nix Gladys M rBx 342b Rt 1
Noble Alex III rRt 5
Noble Bessie S rBx 97
Noble Clyde rRt 5
Noble James A rBx 513 Rt 1
Nobles Richd E rRt 2
Nobles Roosevelt rRt 1
Noblet Ethel B rBx 513
Norfleet Milton C rBx 46 Rt 1
Norman Terry C rBx 313 E Rt 3
Norris Henry G rBx 1467
Norris James D rRt 2
Norris Linwood E rBx 530 Rt 2
Norris Mamie W rBx 22m Rt 2
Norris Wm I Jr rBx 212a Rt 2
Norris Willie C rBx 399 Rt 4
Norville Albert R rBx 262 Rt 4
Nunnery John K rBx 299 Rt 1
Oakley Leona M rBx 414 Rt 1
Odell James D rBx W5 Rt 1
Oneal Carolyn C rRt 4
O'Neal Essie W rBx 612 Rt 4
O'Neal Fredk rBx 444e Rt
O Neal Fredk G rBx 244 Rt 4
O'Neal J L rBx 486 Rt 1
Osterhouse Carol J rRt 2
Overstreet Randall P rBx 104 Rt 2
Overton Margt C rBx 34 Rt 2
Overton Robt L rBx 34 Rt 2
Owens Billy C rBx 12 Rt 2
Owens Boyce C rBx 65 Rt 3
Owens Danl C rBx 612 Rt 1
Owens Durwood H rBx 78 Rt 3
Owens Herman L rRt 5
Owens Ivey R rRt 5
Owens James L rBx 64 Rt 4
Owens Margt A rRt 2
Owens Margt S rBx 372
Owens Shirley C rBx 49 Rt 2
Padgett James E rBx 1 Rt 1
Padgett Jo L rBx 86 Rt 2
Padgett Joe S rBx 76 Rt 2
Page Jimmie A rBx 380 Rt 3
Page Mary H rBx P5 Rt 3
Page Wm M rBx 99 Rt 3
Parker Berry E Jr rRt 4
Parker Billy rRt 4
Parker Carolyn N rRt 3

GEORGE HICKS CHRYSLER-PLYMOUTH Inc.
PLYMOUTH Sales — Service CHRYSLER
VOLARE - CHAMP ARROW
ARROW PICK-UP
LeBARON - CORDOVA - NEWPORT
NEW YORKER - 5TH AV
CHRYSLER Plymouth
Ward Blvd. and Lipscomb Rd., P.O. Box 607 (27893) Tel. 243-2139

Parker Charles A rBx T6 Rt 3
Parker Cleveland R rBx 149 Rt 2
Parker David rRt 4
Parker Demsey H rBx 368 Rt 4
Parker Donald R rBx 61 Rt 3
Parker Eddie G rBx 553 Rt 1
Parker Geo rBx 476 Rt 3
Parker Geo Jr rRt 4
Parker Gladys O rBx 17 Rt 3
Parker Horace S rBx 388 Rt 4
Parker James rBx 420 Rt 2
Parker James H rBx 253 Rt 4
Parker James T rBx 999 Rt 1
Parker Jerry E rBx 90 Rt 2
Parker Joe rBx 391e Rt 3
Parker Joe N Jr rBx 130 Rt 1
Parker Lois J rBx 364 Rt 4
Parker Mary E rRt 4
Parker Mary L rRt 5
Parker Richd R rBx 368 Rt 4
Parker Susie A rBx 388 Rt 4
Parker Valerie C rBx T77 Rt 3
Parker Wilbur C rBx 356 Rt 4
Parker Wm E rRt 4
Parker Wm M rBx 47b Rt 3
Parrish Henry D rBx 512 Rt 2
Parrisher Bonnie S rBx 151 Rt 4
Parrisher Edna B rBx 565 Rt 1
Parrisher Mary W rBx 43 Rt 3
Parrisher Wm T rBx 968 Rt 1
Patrick Sandra P rBx 1435
Patterson Gladys L rBx 95 Rt 3
Patterson James E rBx 138 Rt 4
Peace Steph L rBx 414 Rt 2
Peace Susan M rBx 162
Peaden Alvis W rBx 664 Rt 4
Peaden Bobby R rX 209 Rt 3
Peaden Edw E rRt 4
Peaden Jimmy W rBx 319 Rt 4
Peaden Russell W rBx 489 Rt 4
Peaden Willa P rBx 316 Rt 4
Peaden Woodrow W rBx 43 Rt 2
Peele Charlie L rRt 5
Peele Ethel M rBx 230 Rt 3
Peele Jesse R rRt 1
Peele Katie M rBx T4 Rt 2
Pegg Blanche S rRt 3
Pender Anthony rBx 121 Rt 2
Pender Vinson W rBx 120 Rt 2
Penwell Pearl C rBx 224 Rt 1
Perkins Curtis L rRt 1
Perkins Curtis L rBx R527 Rt 4
Perkins Rayfield rRt 5
Perry Curtis L rBx 439b Rt 2
Perry Dorothy R rBx 60 Rt 2
Perry Glenda S rBx 143 Rt 3
Person Herbert rRt 4
Person Herbert Jr rBx Ph11 Rt 1
Person Jerleen H rBx 519 Rt 3
Person Jerleen H rBx 116 Rt 2
Petree Gary D rBx 3
Pettaway Bertha A rBx 371
Pettaway Bertha E rRt 5
Pettaway Charlie S rBx 128 Rt 1
Pettaway Charlotte B rBx 563 Rt 1
Pettaway Debbie D rRt 1
Pettaway James R rRt 5
Pettaway Jean C rRt 4
Pettaway Joyce H rBx 39e Rt 3
Pettaway Margt rRt 4
Pettaway Sylvester Jr rBx 481 Rt 2
Phelps Melody D rBx 216 Rt 3
Phillips Debbie S rBx 128 Rt 4
Phillips Dennis L rBx 223 Rt 3
Phillips Edna L rBx 15rt 2
Phillips Geo W Jr rBx P19 Rt 3
Pierce Margt H rBx 181 Rt 3
Pippen Curtis rBx 140 Rt 3
Pippen David L rBx 170 Rt 1
Pippen Fred rBx 317 Rt 2
Pippen Fred L rBx 30 Rt 4
Pippen Lena rBx 473 Rt 4
Pippin Eug rBx 19 Rt 1
Pippin Fredk N rBx 459 Rt 3
Pitt Carl W rRt 2
Pitt Ernest rRt 5
Pitt James A rBx 443 Rt 3
Pitt Susie T rBx 595 Rt 3
Pitt Vicky B rBx L5 Rt 2
Pitt Wm R rRt 5
Pittman Bernard D rBx 1431
Pittman Berry rBx 251 Rt 2
Pittman Bert rRt 5
Pittman Brenda D rBx 439x Rt 2
Pittman Calvin L rB 155 Rt 2

FORBES INSURANCE & REALTY Inc.
ESTABLISHED 1952
MUTUAL INSURANCE — REAL ESTATE
INA
1905 N. Main St., 27886 Dial 823-3131

ROBERT'S OF TARBORO
Appraisals • Remounting • Repairs
"Diamonds Are Our Business"
Tel. 823-2149
309 Main St. 27886

CAROLINA OFFICE EQUIPMENT CO., Inc.
Printing — Office Supplies — Office Furniture — Office Machines
Interior Design — Office Layout
Tel. 823-1311
600 Main St. 27886

CROSS COUNTRY AMC/JEEP, Inc.
40 QUALITY USED CARS ALWAYS IN STOCK
"SERVICE BACKS OUR SALES"
700 HERRING AVE. and WARD BLVD., WILSON, N.C. (27893) DIAL 291-0790

Pittman Danny C rRt 2
Pittman Dennis J rBx Ph33 Rt 1
Pittman Dora L rBx 243 Rt 2
Pittman Dorothea D rBx 179 Rt 2
Pittman Ethel J rBx 244 Rt 2
Pittman Geo W rBx 212 Rt 3
Pittman Henry F rBx 474 Rt 2
Pittman Henry G rBx 399 Rt 2
Pittman Joe rRt 5
Pittman Leon C rBx 135 Rt 2
Pittman Lewis Jr rBx 505 Rt 1
Pittman Lillie L rBx 249 Rt 2
Pittman Luther rBx 262 Rt 2
Pittman Mamie D rRt 5
Pittman Rossie L Jr rBx 67 Rt 2
Pittman Ruth E rRt 5
Pittman Thos L rBx 65t Rt 3
Pittman Vonezell rBx 274 Rt 2
Pittman Willie A rBx 243 Rt 3
Pittman Willie J rRt 4
Plemmer Beatrice Y rRt 4
Plemmer Walter Jr rRt 5
Pollard Alice F rBx P19 Rt 3
Pollard Don C rRt 4
Pollard Ezzard C rBx 211 Rt 1
Pollard Fred Jr rBx 397 Rt 1
Pollard Jesse J rBx 3 Rt 3
Pollard Larry T rBx 465 Rt 4
Pollard Phillis D rBx 453 Rt 4
Pollard Randy L rBx J Rt 2
Pollard Sheila rBx 424
Pollard Terry S rBx 1582
Pollock Donald R rBx 618 Rt 2
Pope Dorothy G rBx 379 Rt 2
Porter Geo A rRt 3
Porter Herman L rRt 5
Porter Joseph Jr rRt 1
Porter Orlander Jr rBx 25 Rt 1
Porter Richd rBx 312 Rt 1
Posey Mary K rBx T24 Rt 2
Potter Steph R rBx Jv 47 Rt 2
Powell Bettye J rBx 439h Rt 2
Powell Carolyn C rRt 5
Powell Charlie E rBx 397 Rt 3
Powell Clarence R rBx 702 Rt 1
Powell Edw R rRt 5
Powell Edw T rBx 335 Rt 2
Powell Eliz W rBx 398 Rt 3
Powell Ernest L rRt 2
Powell Geo B rRt 5
Powell Hannah G rRt 5
Powell James C rBx 368 Rt 2
Powell James C Jr rRt 5
Powell James D rBx 385 Rt 2
Powell James R rRt 4
Powell John R rRt 5
Powell Joseph C rRt 3
Powell Joyce E rBx 171 Rt 3
Powell Julius rBx 164 Rt
Powell Lendora P rBx 37k Rt 3
Powell Magnolia B rBx 996 Rt 1
Powell Mattie A rBx 562
Powell Nathl rBx 34 Rt 4
Powell Peter rBx 382 Rt 1
Powell Roosevelt rRt 4
Powell Rosa L rBx 418 Rt 3
Powell Theo R rBx 395 Rt 2
Powell Theo R Jr rBx B Rt 4
Powell Thos T rBx 86 Rt 3
Prescott Ruth W rBx 131a Rt 1
Presnell Billy J rRt 5
Price Harriet B rBx 447 Rt 3
Price Joyce M rBx 141 Rt 4
Price Wm E rBx 402
Pridgen Evelyn C rBx 61 Rt 4
Pridgen Fred rBx 386 Rt 2
Pridgen Geo W rBx 234 Rt 3
Pridgen Pamela S rBx P20 Rt 3
Pridgen Wilda F rBx 1495 Rt 2
Pridgen Wm S rBx 309 E Rt 3
Privette Wm N rBx 81 Rt 3
Procter Betty L rBx 183 Rt 3
Proctor Albert L Jr rBx 285 Rt 3
Proctor Archie D rBx 183 Rt 3
Proctor Benj R rBx 32 Rt 2
Proctor Dennis E rBx 490 Rt 2
Proctor Donna E rRt 2
Proctor Geo L rBx 245 Rt 3
Proctor Michl L rBx 246 Rt 3
Proctor Ollen O rRt 2
Proctor Wm A rBx 1252
Proctro Albert L Jr rBx Jv 33 Rt 2
Pruden Luther G rBx T61 Rt 3
Pulver Betty S rBx 333 Rt 2
Purvis Betty J rBx 627 Rt 1

since 1935
SHOOK
INSURANCE AGENCY
LIFE-AUTO-FIRE-CASUALTY
Howard Bldg., 119 E. St. James St. 27886 Dial 823-2232

Benton Furniture Co.
Kelvinator Appliances - Sylvania TV'S
Complete Home Furnishings
227-229 MAIN ST. 27886 TEL. 823-3834

Purvis Bobby E rBx 252 Rt 2
Purvis John E rBx 20 Rt 3
Purvis Maggie W rRt 5
Purvis Wm B rBx 409 Rt 4
Rackley Phil H rBx 205 Rt 3
Radford Gregory P rBx T50 Rt 3
Raines Eloise W rBx 312
Randolph Betty J rBx T4 Rt 2
Randolph Charlie rRt 1
Randolph James C rBx 150 Rt 1
Randolph James H Jr rBx 11281
Randolph Joseph rRt 5
Ransome Ben rBx 457 Rt 2
Ransome James rBx 79 Rt 2
Ransome James L rRt 5
Ransome Jesse L rRt 5
Ransome Lilly Y rBx 1593
Ransome Wm A rBx 39q Rt 2
Ransome Wm S rBx 439q Rt 2
Raynor Billie M rRt
Raynor David L rBx 79r Rt 3
Raynor Jerry L rBx 154 Rt 3
Raynor Maggie C rBx 159 Rt 3
Raynor Wm D rBx T36 Rt 22
Reams Billy R rBx 192 Rt 3
Reason Walter rBx 537 Rt 3
Register Dorothy A rBx 377 Rt 2
Reid Frank rBx 55 Rt 2
Reiger Richd J rBx 200 Rt 2
Revis Wm L rBx 194 Rt 3
Reynolds Arth rRt 5
Reynolds Edw A rRt 3
Reynolds Raymond L rBx 575 Rt 1
Reynolds Willis F rBx 22n Rt 2
Ricks Marion L rBx 26 Rt 1
Ricks Wm L rBx 1322
Riddle James R rBx 28 Rt 4
Ridgeway John L rBx 45
Riggan Ronald W rBx 1421
Riggs Brenda W rBx 1433
Riggs Johnny R rBx 81f Rt 3
Riggs Thelma I rBx Ju35 Rt 2
Robbins Joyce T rBx 1224 Rt 2
Roberson Beauford rRt 4
Roberson Mary L rBx 1541
Roberson Melodine C rBx 251 R 1
Roberson Robt L rBx 666 Rt 1
Roberts Tommy G rBx 357 Rt 4
Robertson James E rBx 2 Rt 1
Robinson Cecil M rRt 5
Robinson Eddie Jr rBx 61 Rt 2
Robinson Geo H Jr rBx 1317 Rt 2
Robinson James F rBx 274 Rt 2
Robinson Melinda rRt 5
Robinson Spencer rBx 542 Rt 4
Rochelle Cecil H rBx 200e Rt 3
Rochelle Curtis A rBx 375 Rt 2
Rochelle Jack A rBx 20 Rt 4
Rodgers James D rBx 698 Rt 1
Rogers Haywood C rBx 45 Rt 2
Rogers Judy F rBx 216 Rt 4
Rogers Preston E rBx 358 Rt 2
Rogers Regina H rRt 2
Rogers Robt D rBx 29 Rt 2
Rogerson Ira Jr rBx 506 Rt 2
Rogister James E rBx 377 Rt 2
Rogister Robt E rBx 366b Rt 2
Rose Alvin B rBx T18 Rt 3
Rose Carl H rBx 44 Rt 2
Rose Robt L rBx 302 Rt 4
Rowe Bobby G rBx 1595 Rt 2
Ruffin Ethel V rBx 512 Rt 1
Ruffin James rBx 21 Rt 3
Ruffin John T rBx 980 Rt 1
Ruffin Maggie L rBx 105 Rt 1
Ruffin Margt J rRt 5
Ruffin Mary E rBx 300 Rt 3
Ruffin Milton R rRt 5
Ruffin Robt C rBx 108 Rt 2
Rutledge Mary S rBx 71 Rt 4
Salisbury Johnny P rBx 627 Rt 1
Salter Nettie J rBx 33g Rt 2
Sanders Mary A rBx 306 Rt 4
Sanderson Fredk rRt 2
Sanderson Jerry T rBx 31 Rt 3
Sanderson John F rBx 1133
Satterthwaite Dennis B rBx 292 Rt 1
Satterthwaite Eug P rBx 525 Rt 1
Satterthwaite Margt P rBx 496 Rt 1
Satterthwaite Saml R rBx 273 Rt 1
Saunders Ervin rBx 6 Rt 4

Runnymede Mills, Inc.
"ESTABLISHED 1899"
Main Office and Mill, 1004 Fountain St. (27886) Dial 823-2141

Edgecombe Homestead and Loan Association
"Savings and Loan Service For Edgecombe County Since 1889"
422 MAIN ST. 27886
TEL. 823-2184

"Your Local Friendly Bank"
EDGECOMBE BANK & TRUST CO.
Commercial — Savings — Trust — Farm Management

318 Main St. 27886	623-6101
North Tarboro Branch, 1717 N. Main St.	823-6101
West Tarboro Branch, Howard Av. and Western Blvd.	823-6101
Oak City Branch	798-5061
Fountain Branch	749-2221
Farmville Branch, Intersection Hwy. 264 and Fields St.	753-5366

Saunders Wm rBx 34 Rt 1
Savage Austin rBx 75 Rt 4
Savage Harry L Jr rBx 128 Rt 2
Savage James H rBx 353 Rt 2
Savage Lillian H rBx 686 Rt 1
Savage Sonji C rBx 497 Rt 4
Savage Willie L rBx 154 Rt 2
Sawyer Robt J rBx 1136 Rt 4
Scott Carl S rBx 546 Rt 4
Scott Clarence R rBx 110h Rt 3
Scott Danl W rRt 2
Scott Edgar rBx 303 Rt 1
Scott Geo C rBx 378 Rt 4
Scott Geo C rBx 366 Rt 1
Scott John D rBx 464
Scott Randy A rBx 108 Rt 1
Scott Rose B rBx 417 Rt 3
Sessoms Arth rRt 5
Sessoms Barbara J rRt 4
Sessoms Bobby R rBx 49 Rt 3
Sessoms David H rBx 131 Rt 2
Sessoms Donna W rBx 359 Rt 2
Sessoms Donnie F rRt 2
Sessums Alton F rBx 4a Rt 2
Sharpe Charlie rBx 623
Sharpe James H rRt 4
Sharpe Shirley A rRt 4
Sharpe Susie D rBx 34-2d Rt 1
Shaw Ernest W rBx 621 Rt 1
Shaw Joe A rRt 5
Shaw Johnnie L rBx 82 Rt 1
Shaw Juanita S rBx 36f Rt3
Shaw Robt Jr rBx 62 Rt 1
Shaw Robt III rBx 701 Rt 1
Shaw Sebrina D rRt 5
Shaw Walter M Jr rRt 5
Shaw Wilbert rBx 5 Rt 1
Shelton Clifton D rBx 427 Rt 3
Sherrick Charles H rRt 2
Sherrod C rBx Ph20 Rt 1
Sherrod Cora L rBx 663 Rt 1
Sherrod Dennis D rRt 4
Sherrod Dorothy J rRt 5
Sherrod Frank J rBx 96k Rt 3
Sherrod Hazel W rBx 307 Rt 2
Sherrod Henry A rBx 35sl Rt 1
Sherrod Kath F rBx 117 Rt 1
Sherrod Larry W rBx 4 Rt 2
Sherrod Lillian P rRt 5
Sherrod Mamie H rBx 94 Rt 4
Sherrod Mamie H rRt 5
Sherrod Mamie L rRt 1
Sherrod Shiloh Jr rBx 126 Rt 1
Shine Leroy B rBx 56 Rt 1
Shirley Jerry W rBx 1154 Rt 2
Shirley Wm H rBx 241 Rt 3
Short Carl I rBx 396e Rt 3
Short Essie M rBx 2
Short Wilmer L rBx 264
Shortt Elsie W rBx 410 Rt 1
Shrock John H rBx 258 Rt 4
Simms John W Jr rRt 2
Simpkins Bruce H rBx 344 Rt 4
Simpson Lane B rBx 939 Rt 1
Singleton James J rRt 4
Skinner Alton R rBx 160 Rt 4
Skinner Estelle T rRt 5
Skinner Jerry W rBx 161 Rt 4
Skinner Johnnie R rBx 177 Rt 4
Slade Felton R rBx 374b Rt 1
Smith Alice B rBx 476 Rt 4
Smith Allen R rBx 214 Rt 1
Smith Alvin W rBx 358 Rt 2
Smith Annie F rBx 223 Rt 2
Smith Betty J rBx T18 Rt 2
Smith Clara B rBx 411 Rt 4
Smith Clarence E rRt 4
Smith Connie D rBx 270 Rt 4
Smith David Jr rRt 3
Smith Deborah B rBx 17 Rt 2
Smith Debra D rBx 1026 Rt 1
Smith Deloa K rBx 438 Rt 1
Smith Delois J rBx O Rt 2
Smith Donald A rBx 211b Rt 1
Smith Dorothy G rBx T28 Rt 3
Smith Douglas C rBx 567 Rt 4
Smith Edw F rBx 376 Rt 2
Smith Enoch rBx 15 Rt 4
Smith Fay T rBx 43 Rt 4
Smith Felicia D rRt 2
Smith Gloria M rBx 605 Rt 1
Smith Irma rBx 1495
Smith James A rBx 1551
Smith James E rRt 5
Smith James W rBx 338 Rt 1
Smith Jerry G rBx 292 Rt 1
Smith John rRt 4
Smith Leugene W rBx 427 Rt 2

PILGRIM LAUNDRY & DRY CLEANERS, Inc.
UNIFORM RENTALS
COMPLETE LAUNDRY AND SANITONE DRY CLEANING
Dial 823-3171
104 West Walnut St. 27886
NICD NATIONAL INSTITUTE OF CLEANING AND DYEING
AMERICAN INSTITUTE OF LAUNDERING CERTIFIED WASHABLE

Dunn Enterprises of Tarboro Inc.
SIDING, STORM DOORS AND WINDOWS
PATIO AND CARPORT COVERS
209 W. St. James St. (27886) Phone 823-7789

Tarboro Printing Co., Inc.
SINCE 1889
COMPLETE PRINTING SERVICE
PUBLISHERS OF The Daily Southerner
504 W. Wilson St., P.O. Box 1199 (27886) Tel. 823-3106

Smith Lillie M rBx 439 K Rt 2
Smith Mary E rBx 597
Smith Melcher D rBx 1132
Smith Mervin rRt 5
Smith Mettie L rBx 68 Rt 3
Smith Nellie W rRt 4
Smith Ocie H rBx 229 Rt 1
Smith Ricky J rBx 329 Rt 2
Smith Robt E rBx512 Rt 2
Smith Ronald L rBx 9 Rt 2
Smith Sarah E rBx 1431
Smith Selby Jr rBx 416 Rt 1
Smith Stanley L rBx T4 Rt 2
Smith Timothy A rRt 1
Smtih Dennis S rRt 2
Somers Fannie D rBx 261
Spain Dennis R rBx 13h Rt 3
Sparks Kimberly L rBx 621 Rt 4
Speaker Brenda D rRt 5
Speaker James H rBx 317 Rt 3
Speight Steph A rBx 379 Rt 3
Speight Thos S Jr rBx 519
Speight Walter P rBx 408b Rt 3
Spruill Clinton rRt 4
Spruill Herman rBx 482a Rt 1
Squires Joseph J rBx 593
Stallings Madeline M rRt 2
Stallings Wm W Jr rBx 195 Rt 4
Stalls Dillon R rBx 600 Rt 1
Stalls Major rBx 10 Rt 4
Stalls Midgie W rBx 775 Rt 1
Stancil Carrie L rBx 517 Rt 1
Stancil Fredk B Jr rBx 343 Rt 2
Stancil James R Jr rBx 956 Rt 1
Stancil Mildred H rBx 300 Rt 4
Stanley Lee I rBx 1426 Rt 4
Stanley Mary D rBx 5
Stanley Morris L rRt 5
Stanley Sandra B rBx 194
Stanley Saundra H rRt 5
Staton Addie L rBx L Rt 1
Staton Burrell Jr rBx 33 Rt 1
Staton Clifton W rRt 4
Staton Dennis R rBx 18 Rt 4
Staton Frank E rBx 56 Rt 2
Staton Irvin A rBx 131 Rt 3
Staton James rBx 40 Rt 1
Staton James A rBx 109 Rt 4
Staton Jo A rRt 2
Staton Lester rBx 400 Rt 3
Staton Liza K rBx 93 Rt 1
Staton Lottie C rBx 22 Rt 1
Staton Lottie C rRt 5
Staton Mack L Jr rBx 497 Rt 1
Staton Phillip C rBx 268 Rt 1
Staton Roland Jr rBx 155 Rt 2
Staton Sam rBx 529 Rt 1
Staton Sylvester H rRt 5
Staton Thurman L rBx 163 Rt 2
Staton Vicky T rBx 616 Rt 1
Staton Wm M rBx 272 Rt 3
Staton Willie M rBx Ls19 Rt 1
Stewart Geo M Jr rBx 209 Rt 2
Stewart Julia A rRt 1
Stewart Peggy W rBx 254 Rt 1
Stiles Marshall L rBx 351 Rt 1
Stilley Wm C rBx 260 Rt 1
Stith Benj Jr rBx 37 Rt 3
Stith Jasper L rRt 1
Stith Vincent E rBx 258b Rt 3
Stoglin Geo W rBx 26h Rt 3
Stokes Barbra A rRt 5
Street Alonzo rBx 1196
Strickland Claxton rBx Jv14 Rt 2
Strickland Geo N Jr rBx 219 Rt 2
Strickland Georgia W rBx 290 Rt 3
Strickland Sandra P rRt 2
Strickland Thad E Jr rBx 274
Stroud Arth L rBx 4 Rt 3
Stroud Ernest K rBx 5 Rt 3
Stroud James G rBx 493 Rt 4
Suggs Callie M rRt 1
Suggs Ethel W rRt 5
Suggs James M rBx 484 Rt 4
Suggs Joseph A rBx 233 Rt 3
Suggs Marvin J rBx 308 Rt 4
Suggs Wm E rRt 4
Suggs Wm H rRt 5
Sullivan Jasper J rRt 2
Sumerlin Arth Z rBx 220 Rt 4
Sumerlin Connie S rBx 55
Sumerlin Terry B rRt 2
Sumerlin Wm M rBx 1495
Summerlin Betty G rBx 86t Rt 3
Summerlin Jerry L rBx 109 Rt 3

Creech THE FLORIST say it with FLOWERS!
MEMBER F.T.D. AND TELEFLORA
403 Main St. (27886) Tel. 823-1196

TARBORO SAVINGS & LOAN ASSOCIATION
SAVINGS INSURED UP TO $40,000
ESTABLISHED 1905
Tel. 823-3116

SINCE 1940
GENERAL INSURANCE
REALTORS
Tel. (919) 823-6181
BARNHART AGENCY, INC.
501 Main St., Corner Church St. (27886)

TARBORO OIL COMPANY, Inc.
Wholesale Motor Fuels — L P Gas
401 Trade St. (27886) Phone 823-8145

Summerlin Jesse Jr rBx 278 Rt 1
Summerlin Jimmy R rBx 263 Rt 3
Summerlin Justa B rBx 494 Rt 3
Summerlin Lemuel J rBx 261e Rt 3
Summerlin Mary G rBx 220 Rt 4
Summerlin Walter E rBx 351d Rt 2
Swank Cecil M rBx 111 Rt 1
Sykes Jack H Jr rBx 1564
Sykes Wm D rBx 398 Rt 1
Talbert Dixon V rRt 2
Tayler Milton D rBx Ls18 Rt 1
Taylor Alex A rBx 120 Rt 1
Taylor Beverly B rBx 650 Rt 1
Taylor Cheryl O rBx 305
Taylor Dennis T rBx 266 Rt 4
Taylor Dorothy G rBx 640 Rt 1
Taylor James I Jr rBx 364 Rt 1
Taylor Jasper Jr rBx 421 Rt 2
Taylor Johnnie A rBx 211 Rt 3
Taylor Lowell rBx 44 Rt 3
Taylor Robt rRt 4
Taylor Rudolph C rBx 446 Rt 1
Taylor Turner H rBx 47e Rt 3
Taylor Victor A Jr rBx 101 Rt 3
Taylor Wm L rBx 1224 Rt 2
Taylor Willie J rBx 138 Rt 4
Taylor Winnie P rBx 43 Rt 3
Teel Luther C rBx 240e Rt 4
Terry Alice V rBx 120 Rt 4
Tew Mildred W rBx 341 Rt 4
Thibodeaux Roland rRt 5
Thigpen Bobby R rBx Ph6 Rt 1
Thigpen Hassell rBx 565 Rt 4
Thigpen Jannie R rRt 2
Thigpen Leroy rBx 292 Rt 1
Thigpen Lorna M rRt 4
Thigpen Mamie E rBx Fh29 Rt 4
Thigpen Pearlie B rRt 4
Thigpen Robin A rBx T51 Rt 3
Thigpen Wm rBx 21
Thigpen Willie F rBx 430 Rt 3
Thomas David L rBx 304 Rt 3
Thomas Ernest E rBx 8 Rt 3
Thomas Ernest E Jr rBx 40 Rt 1
Thomas Geo C rBx 801 Rt 1
Thomas James E rRt 5
Thomas Jennie E rBx 500 Rt 4
Thomas Martha E rRt 5
Thompson Kenneth C Jr rBx 335 Rt 3
Thompson Oscar G rRt 5
Thompson Virginia W rBx 425 Rt 3
Thorne James A rBx 478 Rt 2
Thorne Ronald A rBx 468 Rt 1
Thorne Timothy R rBx 448 Rt 1
Tillery Clarence L rBx Jv58 Rt 2
Tillery Harry T rRt 1
Tillery Irvin Jr rRt 5
Tillery Kenneth G rRt 5
Tillery Linda H rRt 5
Tillery Robt E rBx 439d Rt 2
Tillery Willis rBx 122 Rt 2
Tippette Danny V rBx 218 Rt 3
Tipton Brenda F rBx Fh8 Rt 4
Todd Marsha S rBx 1199
Tolson Joe P rBx 125e Rt 3
Tolson Wm D rBx 123 Rt 3
Touchstone Peggy L rRt 2
Traxler Ella O rBx 152 Rt 3
Trevathan Amos R rBx 56 Rt 3
Trevathan Billy W rBx 557 Rt 1
Trevathan Mary E rBx 273 Rt 3
Trevathan Richd rBx 264 Rt 3
Trevathan Woodrow W rBx 229 Rt 3
Tripp Barbara P rBx 356 Rt 4
Tripp Billie R rBx 546
Tripp Jack W rBx 314 Rt 1
Tucker Christine B rBx 555 Rt 2
Tucker Gene M rBx 541 Rt 4
Tucker Jessie M rRt 2
Turner Alice F rBx 27
Turner Alma P rBx 617a Rt 1
Turner Betsy P rBx 230 Rt 3
Turner Casey rRt 5
Twiddy Elaine F rBx 280 Rt 4
Tyson Annie W rBx T7 Rt 3
Tyson David A rBx 281
Tyson Joe N rRt 5
Tyson Mary K rBx 1006 Rt 1
Tyson Millie J rRt 4
Tyson Russell B rRt 5
Tyson Wm R rBx 352 Rt 4
Tyson Wm T rRt 2
Uwanawich Barney P rBx 1307
Vaden Tommie G rBx Jv34 Rt 2
Vancarlisle Robt rBx 58 Rt 4
Vanerelli Callie H rBx 120 Rt 4
Vanoakley Albert rBx 79 Rt 4
Vick Danny E rBx 510 Rt 2
Vick Ernest J rRt 5
Vick Ernest L rBx 162 Rt 1
Vick Jesse C rBx 406 Rt 2
Vick Nathan Jr rBx 127 Rt 1
Vincek Edw A rBx 326b Rt 3
Vines Curtis P rBx 521 Rt 1

TAXI

CITY CAB OF TARBORO, Inc.

16 TAXICABS TO SERVCE YOU

Radio Dispatched Service From 7:00 A.M. To 12:00 P.M.

ALSO WRECKER SREVICE - GROUP RIDER SERVICE

Tels. 823-2600 823-1977 823-8000

Vines Dorothy J rBx 288 Rt 1
Vines Joe N rRt 5
Vines Joe N rBx 54 Rt 1
Vines Johnny R rBx 342k Rt 1
Vines Sandra L rRt 2
Vinson Bryant W rBx 7
Wade Victoria C rBx 165
Wadsworth Patricia B rBx 273 Rt 2
Wadsworth Renee G rBx 382 Rt 3
Wagers Jacelyn P rBx 67 Rt 2
Wagner Betsy W rRt 5
Wagner Kathy B rBx 85 Rt 2
Wagner Walter F rBx 385 Rt 3
Wainwright Hubert S rBx 21 Rt 2
Walker Eddie L rBx 1410
Walker Wilbur M rBx 313
Wall Jerry L rBx 541 Rt 1
Waller Annie M rRt 5
Waller Leon rRt 4
Walston Billy R rBx 188 Rt 4
Walston Bobby L rBx 276 Rt 4
Walston David L rBt 31 Rt 2
Walston Dorothy W rBx 42 Rt 3
Walston Forrest D rB 122
Walston Geo R rBx 376 Rt 2
Walston Helen E rBx 252k Rt 3
Walston John R rBx 267 Rt 2
Walston Jonah Jr rBx 70 Rt 1
Walston Lawson B rBx 369 Rt 2
Walston Lelia H rBx 271 Rt 4
Walston Linda S rRt 4
Walston Nannie S rBx 338 Rt 4
Walters Vivian N rBx 775 Rt 1
Walters Wm H rBx T91 Rt 3
Ward Dancie C rBx 397b Rt 2
Ward Ernest E rBx 383 Rt 3
Ward Estelle H rBx 411 Rt 2
Ward Gerald M rBx 1558
Ward John Jr rBx 112 Rt 1
Ward Pauline W rBx 313a Rt 2
Warlick James P Jr rBx 41 Rt 3
Warren Alton R rBx 518 Rt 4
Warren Bobby G rBx W6 Rt 1
Warren Curtis M rBx 63 Rt 4
Warren Edna F rBx 362
Warren Marcia S rBx 1426
Warren Patricia B rBx Jv64 Rt 2
Warren Thurman R rBx 21 Rt 2
Waters Armon W rBx 257 Rt 1
Waters Armon W Jr rBx 374 Rt 3
Watson Charles R rBx 2678 Rt 4
Watson Charles R rBx 452 Rt 3
Watson Robin M rBx T55 Rt 3
Weatherford Hugh A rBx 1427
Weathersbee James M rBx 449 Rt 1
Weathersbee Johnny D rBx 463 Rt 2
Webb Allen M rBx 23k Rt 3
Webb Alton T rBx 303 Rt 3
Webb Alvis E rBx 11 Rt 2
Webb Battle B rBx 471
Webb Braxton E rBx 219 Rt 3
Webb Brenda H rBx Jv5 Rt 2
Webb Carol W rBx 276 Rt 3
Webb Charles E rBx 86k Rt 3
Webb Collin J Jr rBx 444h Rt 3
Webb Effie E rBx 420 Rt 4
Webb Freddie L rBx 24 Rt 2
Webb James E rBx 477 Rt 1
Webb James W rBx 135
Webb Joel B rRt 3
Webb Mahlon C rBx 252 Rt 4
Webb Michl H rBx 197 Rt 2
Webb Ned S rBx 59 Rt 2
Webb Paul L rBx 231 Rt 3
Webb Ruby L rBx 578 Rt 4
Webb Thurman L rBx 249 Rt 4
Webb Thurman L Jr rBx 42 Rt 2
Webb Vernon W rBx 234 Rt 4
Webb Wm rBx 408 Rt 4
Webber Kenneth R rBx T34 Rt 2
Weeb Collin J rBx 257 Rt 4
Weeks Edw E rBx 248 Rt 1
Wells Horace L rBx 173 Rt 3
Wells Mark H rBx 272 Rt 4
Wells Paul D rBx 51e Rt 3
West Oborne R rBx 291 Rt 3
West Osborne R rBx 9 Rt 2
Westbrook Larry G rBx 884 Rt 1
Westray Dennis R rRt 5
Westry Herbert rRt 1
Westry Virginia B rRt 5
Whaley Carrie H rBx 47 Rt 4
Whaley Joe rBx 707 Rt 1
Wheeler Antera L rBx 79b Rt 2
Wheeler Gloria G rBx 259 Rt 2
Wheeler Mary C rBx Ls38 Rt 1
Wheeler Maurice rBx 7913 Rt 2
Wheeler Wm L rBx 290a Rt 1
Wheeler Wm S rBx 196 Rt 4
Whitaker Ben rBx 283 Rt 2
Whitaker Edw L rBx 523 Rt 3
Whitaker Esther G rBx 301 Rt 4
Whitaker John E rBx 420 Rt 1
Whitaker Mary E rBx 254 Rt 2
Whitaker Odis rBx 117 Rt 2

True Value HARDWARE STORES
Marrow-Pitt Hardware Co., Inc.
SERVING TARBORO AND SURROUNDING AREA SINCE 1913
305 Main St. 27886 Dial 823-3127

Whitaker Saml Jr rBx 267 Rt 2
Whitaker Thad rBx 147 Rt 2
Whitaker Vance Jr rBx 279 Rt 2
Whitaker Walter L rBx 260 Rt 2
Whitaker Wm E rRt 4
White Annie M rBx 169 Rt 4
White Barbara K rBx 81w Rt 3
White Charlie R rBx 167 Rt 3
White Cynthia S rBx 1438
White Dorothy H rRt 1
White Dorothy H rRt 5
White Felton rBx 25 Rt 4
White Geo A rBx 207 Rt 3
White Gladys H rBx 225
White Herbert rBx 465 Rt 4
White Jesse E rRt 5
White Jessie W rBx 258 Rt 4
White Joe N rBx 539 Rt 3
White Loris J rRt 5
White Lossie W rRt 5
White Mamie V rBx 520 Rt 1
White Melvin L rRt 5
White Nora A rRt 2
White Octavious rRt 5
White Peter rRt 5
White Richd Y rBx 630 Rt 4
White Robt E rBx 342 Rt 1
White Robt E rRt 4
White Virginia H rBx 538 Rt 1
White Virginia R rBx 932 Rt 1
White Wm H rRt 5
White Willie R rBx 804 Rt 1
White Willie S rBx 10 Rt 3
Whitehead Arth rBx 116 Rt 3
Whitehead Charlie R rBx 300 Rt 3
Whitehead Columbus rBx 78 Rt 2
Whitehead Curtis L rBx 6b Rt 4
Whitehead Earl rBx 185 Rt 3
Whitehead Hubert L rBx 40 Rt 3
Whitehead James C rRt 4
Whitehead James E rBx 95l Rt 1
Whitehead Jessie rBx 278 Rt 2
Whitehead Jessie rBx 308 Rt 1
Whitehead Jonas L rBx 439p Rt 2
Whitehead Julius W rBx 48 Rt 1
Whitehead Katherine Y rBx 302 Rt 1
Whitehead Lorenzo rBx 501
Whitehead Mary B rBx 543 Rt 4
Whitehead Robt E rBx 119 Rt 2
Whitehead Verna M rRt 5
Whitehead Willie W rBx 36 Rt 2
Whitehurst Blanche B rBx 540 G Rt 1
Whitehurst Brenda B rBx T17 Rt 3
Whitehurst Carolyn P rBx 18 Rt 2
Whitehurst Christine B rBx 7 Rt 2
Whitehurst David A rBx 328 Rt 2
Whitehurst Geo H rBx 315 Rt 1
Whitehurst Geo L Jr rBx 826 Rt 1
Whitehurst Haywood A rBx 632 Rt 1
Whitehurst James C rBx 898 Rt 1
Whitehurst Joseph M rBx 564 Rt 1
Whitehurst Ralph E rBx 5b
Whitehurst Ruth L rBx 232 Rt 3
Whitehurst Woodrow L rBx 143 Rt 4
Whitehurst Zeaner D rBx 142 Rt 4
Whitfield Bobby R rBx 73 Rt 3
Whitfield Grace W rBx 102 Rt 4
Whitfield Walter T rBx 45 Rt 2
Whitlark Debra C rBx 274 Rt 4
Whitley Bennie Jr rBx Jv9 Rt 2
Whitley Curtis R rBx 965 Rt 1
Whitley Danny G rBx 353 Rt 4
Whitley Harry W Jr rBx T19 Rt 3
Whitley Mary H rBx 636 Rt 4
Whitmire Donald B rBx 518
Wickham Cynthia M rBx 716 Rt 1
Wiggins Exum Jr rBx 400 Rt 4
Wiggins Florence H rRt 5
Wiggins Florence H rBx 212 Rt 1
Wiggins Juanita rRt 4
Wiggins Linwood E rBx 320 Rt 3
Wiggins Willie R rRt 5
Wiggs Annie W rBx 21 Rt 2
Wilder Martha C rRt 5
Wilford Geraldine rRt 1
Wilkins Carolyn J rBx 17 Rt 1
Wilkins Ernestine C rRt 1
Wilkins Lydia B rBx 225 Rt 4
Wilkins Rosa W rBx 171
Wilkins Rosetta rBx 586 Rt 1
Wilkins Ruey Jr rRt 5
Wilkins Soloman Jr rRt 4
Wilkins Vivian A rBx 342 Rt 1

GEORGE HICKS CHRYSLER-PLYMOUTH Inc.
PLYMOUTH Sales — Service CHRYSLER
VOLARE - CHAMP ARROW
ARROW PICK-UP
LeBARON - CORDOVA - NEWPORT
NEW YORKER - 5TH AV
Ward Blvd. and Lipscomb Rd., P.O. Box 607 (27893) Tel. 243-2139

Wilkins Willard rBx 308 Rt 4
Williams Ada P rBx 288 Rt 1
Williams Alex rBx 362 Rt 2
Williams Alonial P rBx 22 Rt 3
Williams Bessie M rBx 196 Rt 3
Williams Bessie R rBx 542 Rt 4
Williams Caletha rRt 4
Williams Charlie rBx 24 Rt 1
Williams Charlie Jr rBx 294 Rt 1
Williams Clyde W rBx 275 Rt 1
Williams Dan rBx 507
Williams Danny Y rBx 123 Rt 4
Williams Delma W rBx 225 Rt 3
Williams Dorothy J rBx 501 Rt 1
Williams Elsie S rBx 37 Rt 3
Williams Ernest rBx 118 Rt 3
Williams Geraldine H rRt 5
Williams Harriet P rRt 5
Williams Harry K rBx Jv29 Rt 2
Williams Hazel rBx 112 Rt 3
Williams Henry rBx 1264
Williams Iris J rBx 36k Rt 3
Williams Jackie T rBx 101 Rt 2
Williams James G rBx 428
Williams James R rBx 431 Rt 1
Williams Joe D rBx 446 Rt 1
Williams John A Jr rBx 423 Rt 4
Williams John C rRt 5
Williams Jonah L rRt 5
Williams Josephine rBx 72 Rt 1
Williams Josephine rRt 4
Williams Junius W rBx 275 Rt 3
Williams Linda F rBx 66 Rt 3
Williams Margt G rBx 447 Rt 1
Williams Mary C rRt 2
Williams Ola M rBx44 Rt 3
Williams Richd L rBx 194 Rt 3
Williams Richd M rBx T1 Rt 3
Williams Robt E rBx 495 Rt 4
Williams Robt L rBx238 Rt 3
Williams Roosevelt rBx 510 Rt 1
Williams Sherman L rRt 1
Williams Susie M rRt 5
Williams Wiley Jr rBx 64 Rt 3
Williams Wm E rBx 23 Rt 1
Williams Willie O rBx 285 Rt 1
Williamson Donald B rBx 540g Rt 1
Williamson Ely R rBx 924 Rt 1
Williamson Gwendolyn P rBx 67 Rt 2
Williamson Helen P rBx 691 Rt 1
Williamson Kenneth R rBx 941 Rt 1
Williamson Mary B rBx 850 Rt 1
Williamson Melvin C rBx 139a Rt 4
Williamson Michl L rRt 5
Wilson Guilford M rBx 412 Rt 1
Wilson Jerry M rRt 3
Wilson Robt F rRt 5
Wilson Talmadge D Jr rBx 491 Rt 1
Windham Henry H rBx 556 Rt 1
Winstead Connie Z rBx T65 Rt 3
Winstead Irvin R rRt 5
Winstead James H Jr rBx 276 Rt 3
Winstead Joyce L rBx T23 Rt 3
Winstead Mary D rBx 137 Rt 3
Winston James rBx 68 Rt 1
Wishall Donald S rBx 367 Rt 1
Wishop Jerry rRt 5
Wishop Jerry rBx 55 Rt 1
Wishop Thurston D rBx 142 Rt 1
Withers Caskie D rBx 06 Rt 3
Wobbleton Phillip W rBx 415a Rt 4
Woodard Ronald E rRt 5
Woody Anna B rRt 2
Woody Graylon D rBx P14 Rt 3
Wooten Agnes E rRt 4
Wooten Delois J rBx 433 Rt 4
Wooten James A Jr rBx 372 Rt 3
Wooten Nancy N rBx 1405
Wooten Robt rBx 81 Rt 4
Wooten Robt L rBx 445 Rt 3
Wooten Robt L Jr rBx 435 Rtg 4
Wooten Ronald E rBx 732 Rt 1
Wooten Samuel Jr rRt 5
Workman Gladys B rBx 514
Worrell Johnie rBx 681 Rt 1
Worsley Benj rBx Ls79 Rt 1
Worsley Geo L rBx 215
Worsley Joseph rBx 893 Rt 1
Worsley Linda G rBx 1 Rt 4
Worsley Mildred V rBx 93
Worsley Moses rBx 196 Rt 3
Worthington Jessie E rBx 424 Rt 3
Worthington Michl R rBx T 14 Rt 3
Young Amos A rBx 73 Rt 1
Youngblood M M rBx 631 Rt 3

FORBES INSURANCE & REALTY Inc.
ESTABLISHED 1952
MUTUAL INSURANCE — REAL ESTATE
INA
1905 N. Main St., 27886 Dial 823-3131

Out of Sight--Out of Mind

☆ Out of Business ☆

The importance of keeping firm and product names in the public eye is recognized by all business men. It is astonishing to see how a firm or product, however meritorious, will slip into the limbo of the forgotten if not persistently advertised.

☆

The City Directory is the natural medium for keeping a business or product name in the spotlight. *Insist on being well represented in its pages.*

"Vital Information at Your Fingertips"--The City Directory

"A Real Necessity in Every Office"--The City Directory

1979

JANUARY							FEBRUARY							MARCH							APRIL						
S	M	T	W	T	F	S	S	M	T	W	T	F	S	S	M	T	W	T	F	S	S	M	T	W	T	F	S
..	1	2	3	4	5	6	..	..	..	..	1	2	3	..	..	..	..	1	2	3	1	2	3	4	5	6	7
7	8	9	10	11	12	13	4	5	6	7	8	9	10	4	5	6	7	8	9	10	8	9	10	11	12	13	14
14	15	16	17	18	19	20	11	12	13	14	15	16	17	11	12	13	14	15	16	17	15	16	17	18	19	20	21
21	22	23	24	25	26	27	18	19	20	21	22	23	24	18	19	20	21	22	23	24	22	23	24	25	26	27	28
28	29	30	31	..	..	..	25	26	27	28	..	..	..	25	26	27	28	29	30	31	29	30	..	..	..	..	..
..	..	..	..	..	..	..	..	..	..	..	..	..	..	..	..	..	..	..	..	..	..	..	..	..	..	..	..

MAY							JUNE							JULY							AUGUST						
S	M	T	W	T	F	S	S	M	T	W	T	F	S	S	M	T	W	T	F	S	S	M	T	W	T	F	S
..	..	1	2	3	4	5	..	..	..	..	..	1	2	1	2	3	4	5	6	7	..	..	..	1	2	3	4
6	7	8	9	10	11	12	3	4	5	6	7	8	9	8	9	10	11	12	13	14	5	6	7	8	9	10	11
13	14	15	16	17	18	19	10	11	12	13	14	15	16	15	16	17	18	19	20	21	12	13	14	15	16	17	18
20	21	22	23	24	25	26	17	18	19	20	21	22	23	22	23	24	25	26	27	28	19	20	21	22	23	24	25
27	28	29	30	31	..	..	24	25	26	27	28	29	30	29	30	31	..	..	..	..	26	27	28	29	30	31	..
..	..	..	..	..	..	..	..	..	..	..	..	..	..	..	..	..	..	..	..	..	..	..	..	..	..	..	..

SEPTEMBER							OCTOBER							NOVEMBER							DECEMBER						
S	M	T	W	T	F	S	S	M	T	W	T	F	S	S	M	T	W	T	F	S	S	M	T	W	T	F	S
..	..	..	..	..	..	1	..	1	2	3	4	5	6	..	..	..	..	1	2	3	..	..	..	..	..	..	1
2	3	4	5	6	7	8	7	8	9	10	11	12	13	4	5	6	7	8	9	10	2	3	4	5	6	7	8
9	10	11	12	13	14	15	14	15	16	17	18	19	20	11	12	13	14	15	16	17	9	10	11	12	13	14	15
16	17	18	19	20	21	22	21	22	23	24	25	26	27	18	19	20	21	22	23	24	16	17	18	19	20	21	22
23	24	25	26	27	28	29	28	29	30	31	..	..	..	25	26	27	28	29	30	..	23	24	25	26	27	28	29
30	..	..	..	..	..	..	..	..	..	..	..	..	..	..	..	..	..	..	..	..	30	31	..	..	..	..	..

1980

JANUARY							FEBRUARY							MARCH							APRIL						
S	M	T	W	T	F	S	S	M	T	W	T	F	S	S	M	T	W	T	F	S	S	M	T	W	T	F	S
..	..	1	2	3	4	5	..	..	..	..	..	1	2	..	..	..	..	..	..	1	..	..	1	2	3	4	5
6	7	8	9	10	11	12	3	4	5	6	7	8	9	2	3	4	5	6	7	8	6	7	8	9	10	11	12
13	14	15	16	17	18	19	10	11	12	13	14	15	16	9	10	11	12	13	14	15	13	14	15	16	17	18	19
20	21	22	23	24	25	26	17	18	19	20	21	22	23	16	17	18	19	20	21	22	20	21	22	23	24	25	26
27	28	29	30	31	..	..	24	25	26	27	28	29	..	23	24	25	26	27	28	29	27	28	29	30	..	..	..
..	..	..	..	..	..	..	..	..	..	..	..	..	..	30	31	..	..	..	..	..	..	..	..	..	..	..	..

MAY							JUNE							JULY							AUGUST						
S	M	T	W	T	F	S	S	M	T	W	T	F	S	S	M	T	W	T	F	S	S	M	T	W	T	F	S
..	..	..	..	1	2	3	1	2	3	4	5	6	7	..	..	1	2	3	4	5	..	..	..	..	..	1	2
4	5	6	7	8	9	10	8	9	10	11	12	13	14	6	7	8	9	10	11	12	3	4	5	6	7	8	9
11	12	13	14	15	16	17	15	16	17	18	19	20	21	13	14	15	16	17	18	19	10	11	12	13	14	15	16
18	19	20	21	22	23	24	22	23	24	25	26	27	28	20	21	22	23	24	25	26	17	18	19	20	21	22	23
25	26	27	28	29	30	31	29	30	..	..	..	..	..	27	28	29	30	31	..	..	24	25	26	27	28	29	30
..	..	..	..	..	..	..	..	..	..	..	..	..	..	..	..	..	..	..	..	..	31	..	..	..	..	..	..

SEPTEMBER							OCTOBER							NOVEMBER							DECEMBER						
S	M	T	W	T	F	S	S	M	T	W	T	F	S	S	M	T	W	T	F	S	S	M	T	W	T	F	S
..	1	2	3	4	5	6	..	..	..	1	2	3	4	..	..	..	..	..	..	1	..	1	2	3	4	5	6
7	8	9	10	11	12	13	5	6	7	8	9	10	11	2	3	4	5	6	7	8	7	8	9	10	11	12	13
14	15	16	17	18	19	20	12	13	14	15	16	17	18	9	10	11	12	13	14	15	14	15	16	17	18	19	20
21	22	23	24	25	26	27	19	20	21	22	23	24	25	16	17	18	19	20	21	22	21	22	23	24	25	26	27
28	29	30	..	..	..	..	26	27	28	29	30	31	..	23	24	25	26	27	28	29	28	29	30	31	..	..	..
..	..	..	..	..	..	..	..	..	..	..	..	..	..	30	..	..	..	..	..	..	..	..	..	..	..	..	..

1981

JANUARY							FEBRUARY							MARCH							APRIL						
S	M	T	W	T	F	S	S	M	T	W	T	F	S	S	M	T	W	T	F	S	S	M	T	W	T	F	S
..	..	..	..	1	2	3	1	2	3	4	5	6	7	1	2	3	4	5	6	7	..	..	..	1	2	3	4
4	5	6	7	8	9	10	8	9	10	11	12	13	14	8	9	10	11	12	13	14	5	6	7	8	9	10	11
11	12	13	14	15	16	17	15	16	17	18	19	20	21	15	16	17	18	19	20	21	12	13	14	15	16	17	18
18	19	20	21	22	23	24	22	23	24	25	26	27	28	22	23	24	25	26	27	28	19	20	21	22	23	24	25
25	26	27	28	29	30	31	..	..	..	..	..	..	..	29	30	31	..	..	..	..	26	27	28	29	30	..	..
..	..	..	..	..	..	..	..	..	..	..	..	..	..	..	..	..	..	..	..	..	..	..	..	..	..	..	..

MAY							JUNE							JULY							AUGUST						
S	M	T	W	T	F	S	S	M	T	W	T	F	S	S	M	T	W	T	F	S	S	M	T	W	T	F	S
..	..	..	..	..	1	2	..	1	2	3	4	5	6	..	..	..	1	2	3	4	..	..	..	..	..	..	1
3	4	5	6	7	8	9	7	8	9	10	11	12	13	5	6	7	8	9	10	11	2	3	4	5	6	7	8
10	11	12	13	14	15	16	14	15	16	17	18	19	20	12	13	14	15	16	17	18	9	10	11	12	13	14	15
17	18	19	20	21	22	23	21	22	23	24	25	26	27	19	20	21	22	23	24	25	16	17	18	19	20	21	22
24	25	26	27	28	29	30	28	29	30	..	..	..	..	26	27	28	29	30	31	..	23	24	25	26	27	28	29
31	..	..	..	..	..	..	..	..	..	..	..	..	..	..	..	..	..	..	..	..	30	31	..	..	..	..	..

SEPTEMBER							OCTOBER							NOVEMBER							DECEMBER						
S	M	T	W	T	F	S	S	M	T	W	T	F	S	S	M	T	W	T	F	S	S	M	T	W	T	F	S
..	..	1	2	3	4	5	..	..	..	..	1	2	3	1	2	3	4	5	6	7	..	..	1	2	3	4	5
6	7	8	9	10	11	12	4	5	6	7	8	9	10	8	9	10	11	12	13	14	6	7	8	9	10	11	12
13	14	15	16	17	18	19	11	12	13	14	15	16	17	15	16	17	18	19	20	21	13	14	15	16	17	18	19
20	21	22	23	24	25	26	18	19	20	21	22	23	24	22	23	24	25	26	27	28	20	21	22	23	24	25	26
27	28	29	30	..	..	..	25	26	27	28	29	30	31	29	30	..	..	..	..	..	27	28	29	30	31	..	..
..	..	..	..	..	..	..	..	..	..	..	..	..	..	..	..	..	..	..	..	..	..	..	..	..	..	..	..

Select and sell from your

CITY DIRECTORY

IDENTIFY EACH PROSPECT

- by neighborhood, area, section of city
- by occupation, job title, marital status
- homeowner/renter/new occupant

No other source provides so much vital information about the residents of your community. Use it to compile a prospect list.

WCPS/WKTC
RADIO STATIONS

ROBERT L. HARPER
GENERAL MANAGER

WCPS 760 ON THE AM DIAL
WKTC 104 ON THE FM DIAL

"The Sound Advertising Investment
With Ear Appeal"

MUSIC - NEWS
SPORTS

Tel.

823-2191

3403 N. MAIN ST.
ROCKY MOUNT HIGHWAY (27886)

A REAL NECESSITY IN EVERY OFFICE

THE CITY DIRECTORY

The Modern Up-to-Date Method of Getting Accurate Information Quickly
A Time Saver - A Money Maker For Every Business Let Us Show You How

WHO'S WHO- AND WHERE-

Such questions can only be answered by the Directory and that is Where People Look When they want to Buy.

Are you properly displayed therein to get the business?

LONG

LONG EQUIPMENT COMPANY
FULL LINE OF AGRICULTURAL EQUIPMENT
Tel. 823-1163
1201 W. NORTHERN BLVD. P.O. BOX 248 TARBORO, NORTH CAROLINA (27886)

WEST'S FURNITURE & APPLIANCE CO.
Hotpoint
NEW and USED
823-5318
2223 N. MAIN ST. TARBORO (27886)

HEMBY-WILLOUGHBY MORTUARY, Inc.
JAMES T. WILLOUGHBY, JR., President
Complete Funeral Within the Financial Reaches of All
Brotherly Mutual Burial Association
Dial 823-5129
In Fountain, N.C. Tel. 749-3256
112 E. Granville St. 27886

ENERGY CONTRACTORS Inc.
WOOD STOVES
INSERT - SPACE HEATER
A MODEL FOR EVERY NEED
"Center for Saving With Nature's Energy"
(919) 237-1728
1411 S. Goldsboro St. Wilson, N.C.
Old U.S. 64, Nashville Rd. Rocky Mount, N.C

Consult the Classified Business Directory

Where to Buy? Consult the Classified Business Lists in this Directory